

MARCH 2022

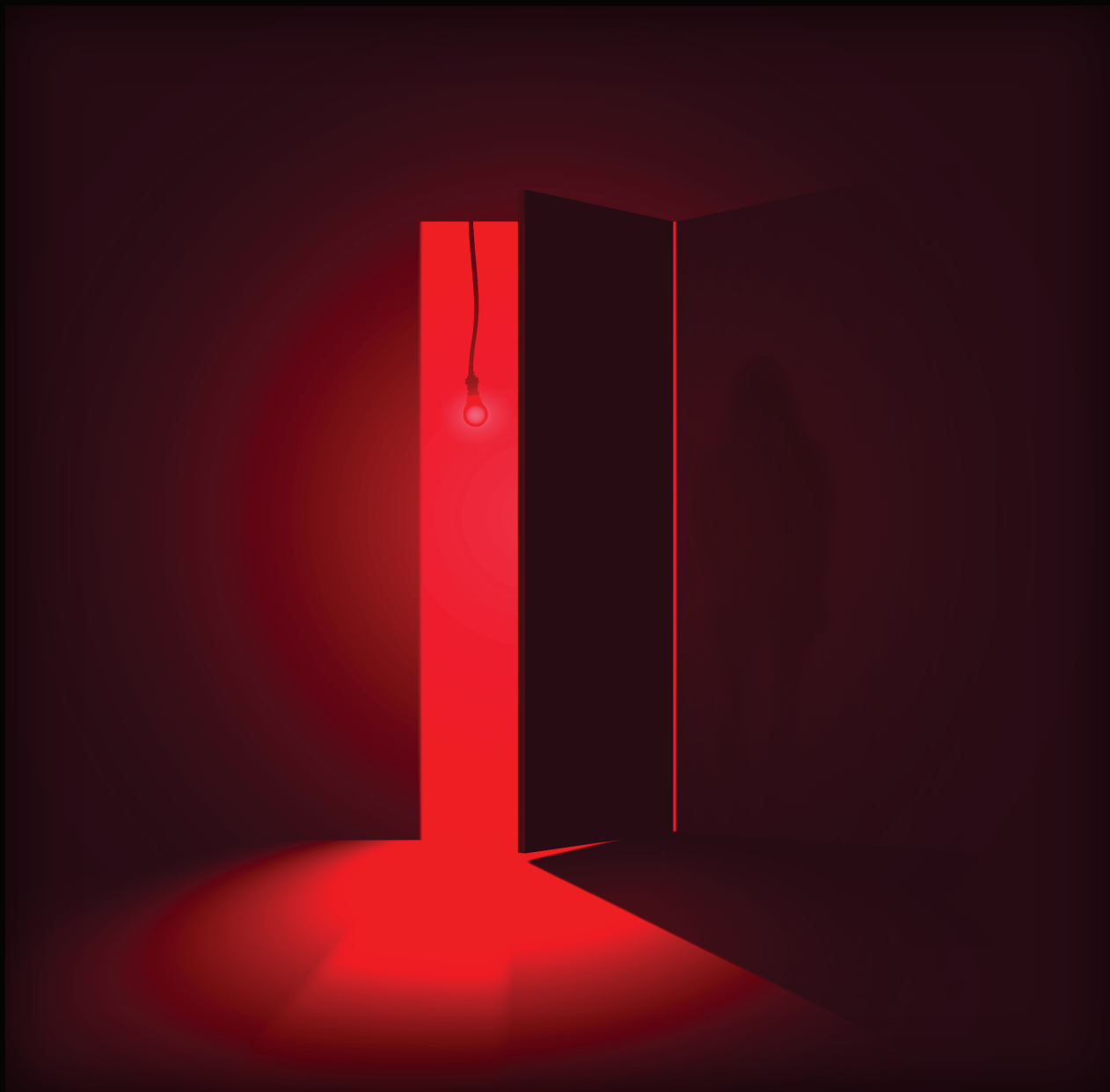

A Contemporary Theatre

THE THIN PLACE

By Lucas Hnath

Directed by Brandon J. Simmons

March 18 - April 10

encore

ACT – A Contemporary Theatre presents

THE THIN PLACE

By Lucas Hnath

Directed by Brandon J. Simmons

March 18 – April 10, 2022

CAST

Abigail Boucher*
Hilda

Julie Briskman*
Linda

Ray Gonzalez
Jerry

Alexandra Tavares*
Sylvia

Rob Burgess*
Understudy

Alyssa Keene
Understudy

CREATIVE TEAM

Brandon J. Simmons
Director

Lex Marcos
Set Designer

Cathy Hunt
Costume Designer

Connie Yun
Lighting Designer

Matthew Starritt
Sound Designer

Erin Bednarz
Sound Designer

Judith Shahn
Dialect Coach and Vocal Coach

Emily A. Rollie
Intimacy Director

Anne Allgood**
Core Company Liaison

Kenrick Fischer
Assistant Lighting Designer

STAGE MANAGEMENT

Erin B. Zatloka*
Stage Manager

Amy Jurkiewicz
Production Assistant

Theatre and Season Partners



Nesholm Family
Foundation

The John Graham
Foundation

Katharyn Alvord
Gerlich

Running Time: This performance runs approximately 1 hour 30 minutes. There will be no intermission.

American Sign Language (ASL) interpretation is offered on Thursday, April 7 at 7:30 pm.

Audio Description is offered on Sunday, April 3 at 2 pm.

*Members of Actors' Equity Association, the Union of Professional Actors and Stage Managers in the United States

† Core Company member

Audience members are cordially reminded to silence all electronic devices. Please do not walk on the stage before, during, or after the show.

"The Thin Place" is presented by arrangement with Concord Theatricals on behalf of Samuel French, Inc.
www.concordtheatricals.com

Commissioned by and premiered in the 2019 Humana Festival of New American Plays at Actors Theatre of Louisville.
THE THIN PLACE was workshopped as part of the Jerry A. Tishman Playwrights Creativity Fund, a program of New Dramatists.
Developed at the Colorado New Play Festival, Steamboat Springs, June 2019.
Playwrights Horizons, Inc., New York City, produced the New York Premiere of THE THIN PLACE in 2019.

A Letter from Director Brandon J. Simmons

I am a big fan of titles, as a reader, listener, and interpreter. For me, a good title is a kind of seed — a little germ that if tended simply, will blossom into a coherent work of art — within my imagination or on a stage. A title can be a lodestar, something I can return to, to remind myself how to read, listen, and interpret in those difficult moments when the writer challenges us with conflicting or obscure ideas. A good title orients me in a story.

Lucas Hnath, our playwright, has given us a title — *The Thin Place* — and then presents us with a nebulous story. It's easy to get lost in — it's a story that demands that we re-orient ourselves again and again with a question: Is there another dimension to life, a *thin place* between living and dead so narrow that most of us live our entire lives overlooking it? This play explores that thin place between the living and dead, but also the thin place between friends, the intimate and sometimes sharp, thin place between lovers, the vital thin place between actor and audience, and most thrillingly, the thin place that can shift a simple ghost story into one of horror.

From the seed of the title grows a script that in its very format gives us innumerable clues as to who these characters are and how they are experiencing reality. Hnath withholds a lot of details about our characters' inner lives, but he writes in carefully crafted lines of unrhymed, unstructured verse, to give a clear sense of the cadence the characters speak. He gives us rigorously specific punctuation, dashes, eclipses, overlapping lines, and large blank spaces on the page that suggest spaciousness. When we investigate these clues, ask ourselves "why does she pause there? Why does he interrupt her there? Why is this one line isolated on its very own page?"

When we ask these questions and explore the answers onstage and use the punctuation and structure as a road map, the play unfolds for us in real time.



**Is there another
dimension to life, a
thin place between
living and dead so
narrow that most
of us live our entire
lives overlooking it?**

From this time of reflection ACT is emerging with a renewed commitment to our mission, values, and culture. We are publishing them here to invite conversation and hold ourselves accountable.

OUR MISSION

ACT is a contemporary theatre where artistic ambition and civic engagement unite.

LAND ACKNOWLEDGMENT

ACT Theatre acknowledges that the land on which this theatre stands is part of the ancestral homelands of the **Muckleshoot, Suquamish, Duwamish, Snoqualmie, and Tulalip** peoples along the waterways of the **Salish Sea**. We honor the **29 federally recognized sovereign nations** within the state of Washington as well as **the many other unrecognized peoples in this area**.

As we gather and strive to share stories of our world with joy and clarity, **we honor with gratitude the original stewards and storytellers of these lands — past, present, and future**. We value the immense contributions, sacrifices and **resilience of Indigenous People** here, and fully **acknowledge** the profound multi-generational impact that colonization has had on Native people everywhere, including ongoing disparities, racism, and political **INVISIBILITY**. **To heal, we need truth and understanding that everyone actively participates in, together.**

This land acknowledgment is one small act in recognizing the importance of continuing to care for the land and acknowledge our important relationship with the original people of this place we call home who are still here. **We are all in relationship to each other.**

WE BELIEVE ACT STATEMENT OF VALUES AND COMMITMENTS

ACT believes in the power of theatre to change lives. For too long, the lives our institution has focused on have been predominantly white and able-bodied. We acknowledge that **ACT has worked inside biased systems that have continued to center only a small group of our global community**. We want our art to be joyful and our work to have a spirit of adventure, so we commit to building thoughtful guardrails to bolster an environment where we can all be brave and buoyant together.

Developed by the ACT Core Company, this statement of values and commitments was created to ensure the well-being of **artists, collaborators, board members, and staff to engage in the spirit of an ever-improving process.**

This document is one action in support of our fight to ensure the well-being of all who come through ACT's doors.

OUR VALUES

We are artist-led and art-centered.

We believe in creating a safe space in which to do dangerous work.

We depend on each other for clear, honest, and responsible communication.

We believe that the building of excellent art is risky and joyful, and takes time.

We strive to ensure that artistic trust is baked into the way we work.



THE THIN PLACE

By Lucas Hnath

Directed by Brandon J. Simmons

CONTENTS

- A-2 A Letter from Director
Brandon J. Simmons
- A-3 We Believe and
Land Acknowledgement
- A-4 Patron Information and
Board of Trustees
- A-5 ACT Staff
- A-7 A Letter from Artistic
Director John Langs
- A-8 A Letter from Managing
Director Anita Shah
- A-10 Julie Briskman
- A-12 History of Theatre
- A-15 Who's Who in
The Thin Place
- A-19 ACT Partners

PATRON INFORMATION

Emergency Evacuation Procedures

In the event of an emergency, please wait for an announcement for further instructions. Ushers will be available for assistance.

Smoking Policy

Smoking is NOT allowed in any part of the theatre or within 25 feet of the entrance.

Firearms Policy

No firearms of any kind are allowed in any part of the theatre.

Food

No outside food or drink is allowed in our building and theatres.

Please note: there will be no concessions available for *The Thin Place*. Boxed water will be offered for sale: \$2 (credit card only).

Accessibility for 2022 Mainstage Season

ACT offers the Figaro MobiTxt® Closed Captioning System for audience members who are deaf and hard of hearing. This system is offered at all performances in our Mainstage theatres. ACT is also equipped with the Williams Sound® Audio Equipment, which amplifies stage sounds with the aid of headsets and also provides sound for our Audio Description performances. All devices can be reserved at the time of ticket purchase and/or requested upon arrival to the theatre (ask staff for assistance). Large Print Programs are available and can be picked up near the doors to the theatre. American Sign Language (ASL) interpretation is offered on one performance of a play's run: *The Thin Place* on Thursday, April 7 at 7:30 pm and *Sweat* on Thursday, May 19 at 7:30 pm. Audio Description is offered on one performance of play's run: *The Thin Place* on Sunday, April 3 at 2 pm and *Sweat* on Sunday, May 8 at 2 pm. ACT has a house wheelchair available if you need assistance getting to your seat and wheelchair seating is available in all our theatre spaces.

Lost and Found

Email service@acttheatre.org or call 206.292.7676 between 12:00pm and 5:00pm, Tuesday – Friday.

Address and Website

ACT - A Contemporary Theatre
700 Union Street, Seattle, WA 98101
Phone: 206.292.7660
www.acttheatre.org

Group Sales

Groups of 10 or more can save on most productions. Group sales are only processed through email; please email groups@acttheatre.org between Noon and 5 pm Tuesday – Friday.

COVID Safety Policy

All patrons 12 and over are required to provide proof of full vaccination or negative COVID PCR test.

ACT continues to require masking and verification of full vaccination status (2 doses of the Pfizer or Moderna vaccine or 1 dose of the Johnson and Johnson vaccine) or proof of a negative COVID PCR test within 72 hours of arrival at the theatre for a performance.

Children 5–11 are not required to provide proof of Covid-19 vaccination or a negative test result. However, vaccination or a negative PCR test are strongly encouraged.

All patrons regardless of vaccination status or age must be masked (mask covering the nose, mouth and chin) at all times while in the theatre or building.

Please visit acttheatre.org for our complete policy.

Board of Trustees

Dr. Eric Bennett

Chair

Leslie Bernstein

Immediate Past Chair

Tim Mulligan

Vice Chair

Michael Crystal

Treasurer

Skyler Brown

Secretary

Joan Barokas

Dr. Eric Bennett

Leslie Bernstein

Laurie Besteman

Skyler Brown

Rayner D'Souza

Maribeth Harper

Dr. Michael Herschensohn

Stephanie Hilbert

Gary Houlahan

Cynthia Huffman

Bill Kuhn

Lauren Mikov

Tim Mulligan

Erika Nesholm

Sarah Pierre-Louis

Teresa Revelle

Margaret Rothchild

Karen Shaw

Goldie Gendler Silverman

Sharyn Skeeter

Ben Spicer

Dr. Larry True

R. Hamilton Wright

Staff

EXECUTIVE

John Langs
Artistic Director

Anita Shah
Managing Director

ARTISTIC

Shana Bestock
Artistic Associate, Education

DEVELOPMENT

Roland Carette-Meyers
Individual Giving Manager

Kristine Haroldson
Stewardship and Events Coordinator

Joceline Hitchcox-Lain
Development Assistant

Jill Robinson
*Interim Director of Development &
Development Officer*

Donna Romanick
Institutional Giving Manager

FINANCE

Kristina Roy
Staff Accountant

Sheila Smith
Director of Finance

MARKETING, SALES AND COMMUNICATIONS

Gail Benzler
*Director of Marketing, Sales and
Communications*

Tess Berger
Marketing Coordinator

Martin Sisk
Marketing Analytics Manager

PATRON SERVICES

Tanya Wanchena
Audience Services Manager

Dano Beal
Renee Boehlke
Larcyn Burnett
Maria Durham
Karen Gillespie
Amber Granger
Marlene Lahaise
Lynn Lambie
Mel Longley
Spencer Moore
Tracie Nettles
Maryann Palmer
Markus Rook
Sharen Spencer
Summer Stack
Katy Swensen
Carole Sykes
Haleigh Wanchena

TICKET OFFICE

Gail Baraff
Ticket Office Manager

Holly Butterfield
Assistant Ticket Office Manager

Melodie Gorow
Christina Liburd
Ticket Office Representatives

Erin Sutter
Ticket Office Lead

PRODUCTION

Lisa Bellerio
Master Scenic Painter

Nick Farwell
Stage Operations Supervisor

Cal Hostetler
Lead Scenic Carpenter

Ada Karamanyan
Production and Artistic Office Manager

Eric Koch
Technical Director

Robert A. "Max" Langley
Master Sound Engineer

Sally Mellis
Wardrobe Master

Alyssa Montgomery
Director of Production

Nick Murel
Associate Technical Director

James Nichols
Master Stage Carpenter

A G Quinn
Scenic Crafts Artisan

Jeff Scott
Scenic Charge Artist

Jason Tribby
Master Scenic Carpenter

Christine Tschirgi
Interim Costume Shop Manager

Will Widick
Prop Shop Manager

Cedric Wright
Master Props Artisan

Brandon Yamashita
Master Electrician

ADDITIONAL PRODUCTION STAFF FOR THE THIN PLACE

David Baldwin
Scenic Carpenter

Kyle Covert
Scenic Carpenter

Joyce Degenfelder
Hair Stylist

Marcos Everstijn
Scenic Carpenter

Jeanna Gomez
Prop and Costume Crafts Artisan

Sergio Vivas
Scenic Carpenter

K.D. Schill
Draper

Adam Zopfi-Hulse
Scenic Carpenter

CASTING

David Hsieh
Casting

Margaret Layne
Casting

OPERATIONS

Dave Parmley
AC/R Services
Engineer

York Building Services, Inc
Janitorial Services



A Letter from Artistic Director **JOHN LANGS**

One of the results of pausing to reexamine our theatre over the past few years has been that ACT has embarked on a unique curation process. For the first time ever, we opened the selection of titles for the main stage to a Curation Committee lead by artists from the Core Company, leaders from the theatre community, and yours truly. The process was an inspiring journey as each artist brought their unique lens and lived experience to the decision-making table.

“Know your audience” — this is the cardinal rule of the artist. Our first step was to define who our audience is and how to best serve them. We think of ACT’s patrons not as a monolith defined by anything obvious, but those who share a mindset. People who have a common curiosity — curiosity being the action of intellect. We serve those who want to be challenged, have a hunger to engage in fresh perspectives, and crave the unexpected.

And so, the charge of the Committee is to curate works that will satisfy your craving for the audacious and thought-provoking work that will engage as well as entertain. After reading, arguing, and making “passionate speeches” about 100 different plays, the Committee chose three to present in our first season back.

The Thin Place held a very special spot in our Committee’s heart. They felt that Lucas Hnath’s mind-bending, spellcasting story was an opportunity to bring our community together in an unexpected way. In Curation, we envisioned an evening of theatre where the audience was brought to the edge of tension, all our hearts beating together, feeling that specific rush of pleasure that can only be brought on by a good group scare. We humans are united by many things, but there is something about a good group scare and the adrenaline spike that follows that is a marvelous and unexpected way to create an instant community. In one of the more animated, passionate speeches in favor of this play, a Committee member blurted out that we “must do it” and proceeded to read this quote from a review of Hnath’s work:

If Hnath is consistent about anything, it’s that in his plays, sureness is slippery. His characters tend to be caught in moments between certainties, and their doubt, even well-founded doubt, is usually destructive. Only fools are confident, and Hnath doesn’t write about fools. He writes about people who deeply and conscientiously question their beliefs — we should all try to, right? — but who accidentally rip up something valuable as they do so.

The Committee member went on to say that, “*The Thin Place* is perfect for ACT. It’s adventurous writing, a great story, and a thriller for smart people.” The Committee was convinced that this play was for ACT and for you, our audience. Enjoy the ride.

Warm regards,
John Langs

“We humans are united by many things, but there is something about a good group scare and the adrenaline spike that follows that is a marvelous and unexpected way to create an instant community.”



A Letter from Managing Director **ANITA SHAH**

Welcome Back!

It was joyful welcoming you home this winter. The joy in being able to welcoming you back, is even greater. We have learned new ways of making art, new ways of communicating, and new ways of sharing. We have learned to care for one another more deeply. We have learned to measure success differently.

To have mounted a world premiere during a global pandemic and a variant surge was no small feat. That we are able to be together again means that our collective society is moving in the right direction. But, things are not yet back to “normal”. As we grapple with a pandemic that lingers, we are acutely aware that every night we are able to perform for you is extraordinary. It is the result of significant hard work and diligence by our performers, our crew, our staff, and by you.

***“Every night that we
are able to perform for
you is extraordinary.”***

This month we are thrilled to share with you the West Coast premiere of *The Thin Place* by Lucas Hnath. It’s a haunting tale sure to draw you in and make you question what you think you know, and what you think you don’t know. We return at the end of April to close out the season with *Sweat*, the show we were poised to bring to you in March of 2020.

We hope you are inspired and invigorated by our return to live performances. Reopening our physical doors was a turning point, but there is still a long road to recovery ahead for all of us in the cultural sector. As we look towards our next season, we will continue to face significant challenges. We anticipate that it will be several years before our industry returns to pre-pandemic levels of participation. Nonetheless, ACT stands firmly committed to bringing you the innovative, entertaining, and relevant work that is our hallmark.

We appreciate your continued support of ACT’s work. Ticket sales represent less than half of what it takes to make the audacious theatre at the intersection of artistic ambition and civic engagement for which ACT is known and loved. More than ever, your presence and contributions make a critical difference in ensuring ACT’s vital role in the Seattle arts community. Thank you for your enduring support.

Welcome back. We will see you again soon.

Cheers,
Anita

PULITZER PRIZE WINNER



A Contemporary Theatre

SWEAT

By Lynn Nottage

Directed by John Langs | April 29 - May 22

acttheatre.org

TICKETS ON
SALE NOW





"Utterly riveting!

Leaves you

breathless!

A raw, prescient

portrait of the

American

working

class"

**Entertainment
Weekly**

Julie Briskman CREATING BOLDLY



Julie Briskman and Brandon J. Simmons as Arkadina and Treplev in *The Seagull*. Produced by The Seagull Project in partnership with ACTLab.

Photo by Chris Bennion

By Gail A. Benzler

Julie Briskman is no stranger to ACT's stages and to Seattle audiences. The versatile artist returns as Linda in Lucas Hnath's *The Thin Place*.

We asked Julie about her role in *The Thin Place* and much more.

You have a brilliant career working with rich characters and classical pieces and playwrights, like Chekhov, Wilde and Shakespeare. Lucas Hnath's writing is very contemporary. The way the play sits on the page is very different. How have you interacted with this very modern text? How was the experience with *The Thin Place* script in relation to the work you've encountered in the past?

Yes! That is something you notice right away reading this play, the way it's laid out on the page.

As an actor, you always begin with the word. I am there to serve the playwright first and foremost. The gift Lucas has given us, is an insight into his vision for how this play moves. With any good play, what happens between the lines, is as important as what's being said, and because I had no idea what this play was about when I was asked to audition, I was reading

it truly cold. So, the way he crafts the text on the page is not only very specific, it also added to the urgency of the story, and my being enveloped in a sense of WHAT IS HAPPENING?! And that is how I felt every time I read it. There is an urgency that is wound very tight. It was thrilling to read every time, and I never felt myself get ahead of the story. That is something as actors we are often reminded of: don't let the audience get ahead of you. Trust them, they'll keep up. It has to do with the pace and the rhythm and the heartbeat of how we're telling the story. The fact that Lucas has created this on the page, is fantastic.

Why should audiences see *The Thin Place*?

Oh! Audiences should see *The Thin Place* because as Linda might say, "They'll have a ruddy good time!"

"If I have a hope, for any play I'm a part of, it's that you are moved in some way..."

Is there something you hope audiences take away from the play?

As for what I hope they take away from this play, I can't answer that. As Chekhov said, the role of the artist is to ask questions, not to answer them.

We do what we do as actors, and we never know what someone will take away on any given night, how it might affect or change them. Whether this piece will be one that stays with them for a long time, or just lingers for the car ride home. If I have a hope, for any play I'm a part of, it's that you are moved in some way, that something shifts. Maybe you feel altered on a cellular level, or maybe that's the first time you've let out a deep breath in a really long time. Perhaps your world view is rocked, or maybe you had a wonderful entertaining night at the theater. To me, it's all good, as long as it's something.

What do you love most about Linda?

I love how direct Linda is.

I love that she's from a working-class neighborhood in Yorkshire.

I love that the playwright describes her in the simplest of terms, which means I can feel completely free in what I am bringing to her.

I love that there will be different opinions from the audience about who she is.

I love that I am doing this play at ACT with this group of artists.

You've been on ACT's stage many times. What do you enjoy about ACT? What keeps you coming back?

Yes, I have been on ACT's stages many times, and it always feels like home. From my first show here in 2002, which was *Dirty Blonde*, to

Absurd Person Singular, to *Enchanted April* to *The Lady with All the Answers* to *The Underpants*, to *The Women*, to the *Pinter Festival* and many more, and then becoming an ACT Lab producing partner with The Seagull Project, I have been beyond fortunate for the opportunities I've had here. It's wonderful to come out of COVID, and to be back at ACT with everyone in this building, along with the audiences we love so much.

Chocolate or wine?

Well, that's like asking puppies or kittens to which I say BOTH thank you! Also, bunnies.

Finally, how do you feel coming back to the building and breathing life into characters in front of a live audience?

I have always been so grateful to be an actor, and that gratitude is even more pointed now. I do not take lightly all that has been done in the community and by the theaters themselves to stay up and running, to keep existing during such a challenging time in all our lives.

It has taken bravery on everyone's part to keep creating, for audiences to come back, for believing that what we create together is vital. Living without live art for two years reinforced how deeply we need to create something bigger than ourselves and share the experience of that together. To breathe each other's air.

Here's to all of us being together again, in the same space, and in the words of Chekhov: creating boldly, with full consciousness and beauty.

“Living without live art for two years reinforced how deeply we need to create something bigger than ourselves, and share the experience of that together.”

Who's Who in *The Thin Place*

†ACT Core Company
*Member of AEA

CAST

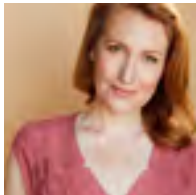

Abigail Boucher*
Hilda

Abigail Boucher is delighted to be making her Seattle

debut at ACT working on *this* play. Chicago theatre credits include: *The Language Archive* at Piven, *All My Sons* at Court, *In the Garden* at Lookingglass, *Betrayal* and *A Loss of Roses* at Raven, *The Distance* at Haven, *Old Times* and *Three Sisters* at Strawdog, and *The Sparrow* at The House Theatre. Film/TV credits include *The Family* by Luc Besson, *Operator* and *Recessive* by Logan Kibens, *Chicago Med* and *Empire*. Abigail is a proud AEA and SAG member, a graduate of Smith College, and a new mom. She is represented by PKA in Los Angeles and Big Fish Talent Northwest in Seattle.



Julie Briskman*
Linda

Julie Briskman is the Co-Founder and Artistic Producer of The Seagull Project

where her roles include Arkadina in *The Seagull*, Olga in *The Three Sisters*, and Ranevskaya in *The Cherry Orchard*. She has played leading roles at all of Seattle's major theaters, most recently (before COVID) appearing as Sugar in *Tiny Beautiful Things*, and Vera in *Indecent* at Seattle Rep, and as Mrs. Malaprop in *The Rivals* at Seattle Shakespeare Theatre. National credits include: Yale Repertory Theater, Berkeley Repertory Theatre, Trinity Repertory Company, Milwaukee Repertory Theatre, The Old Globe, Portland Center Stage, Arizona Theater Company, and seven seasons at The Guthrie Theater in Minneapolis. Julie is a proud recipient of the Lunt-Fontanne fellowship, (David Hyde Pierce Master Teacher), and was a member of the Ten Chimneys invited Master Class with Olympia Dukakis, who became her dear friend and mentor in all things Chekhov.



Rob Burgess*
Understudy

Rob is a proud NW native. He is a lifelong student of theatre arts, vocal jazz and

is a graduate of the American Academy of Dramatic Arts. Rob's work has been seen (performing/writing) or heard (lyrics/composer) on many Seattle-area stages including: ACT, Seattle Repertory Theatre, Seattle Children's Theatre, The Empty Space, Strawberry Theatre Workshop, On the Boards, and Seattle Shakespeare. Rob directed plays at Lakeside School for over 20 years and is a current member of The Seagull Project. He loves to travel and adores music in its many forms - he plays guitar, writes songs, sings and dances whenever he is able.



Ray Gonzalez
Jerry

Ray is a founding member of New Century Theatre Company (that had

a 10 year run in Seattle) and a graduate of Cornish College of the Arts ('97). Most recently he portrayed Claudio in Strawberry Theatre Workshop's production of *Lidia*. Other local credits include Mark in *Fire Season*, King Claudius in *Hamlet*, Ian Smithton in *The Other Place*, Kim in *Festen*, Raul in *Back Back Back*, Brad Youngquist in *Orange Flower Water*, Sir Tobey Belch in *Twelfth Night* and Petruchio in *Taming of the Shrew*, among others. He has worked locally at NCTC, Intiman, ACT, Seattle Shakespeare Company, Wooden-O, Book-It!, Seattle Repertory, Seattle Public Theatre, and Bridges International. Ray is the proud father of two wonderful daughters, Shelby who is a fashion designer in New York and Rubyrose who is a junior at the University of Florida. Huge thank you to Kaleb Kerr.

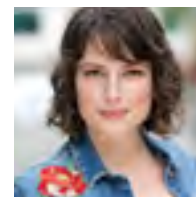

Alyssa Keene
Understudy

Alyssa Keene's pre-pandemic acting credits include: Fanny in *Howl's Moving*

Castle (Book-It), Maggie in *Yen* (ACT), Lili in *Why We Have a Body* (Strawshop), and Yvette in *Mother Courage* (Seattle Shakespeare). During the pandemic, she wrote and performed (via live broadcast) with Macha Theatre Works *Resistance: A Love Story*, her one-woman show about her family's relationship with the French Resistance during WWII. Dialect coaching credits include: *What We Were* (Pony World Theatre), *Austen's Pride*, *West Side Story* (5th Ave); *Language Rooms* (Pony World); *Jitterbug Perfume* (Café Nordo), and over 30 productions at ACT since 2005. As a voice actor, she can currently be heard as the narrator for several podcasts, including *Opening Doors* and *SoundPages*, for which she served as a co-producer. During quarantine, she voiced the role of Young Vic for the radio play podcast *The Life and Times of Victoria C. Woodhull*, *Future Presidentess* with UMO Ensemble.

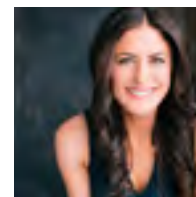

Alexandra Tavares*
Sylvia

Alexandra has been seen at ACT in *Middletown*, *Rock 'n'*

Roll and *Christmas Carol*. She has also appeared at Seattle Rep—*Constellations* (nominated for Outstanding Actress), and *The Great Moment*; *Ironbound* at Seattle Public Theatre; *Frost/Nixon* at Strawberry Theatre Workshop, Actors Theatre of Louisville; Arizona Theatre Company; Intiman Theatre; *Medea* (nominated Outstanding Actress) in *Medea* at Seattle Shakespeare Company; Nina in *The Seagull*, Masha (nominated Outstanding Actress) in *The Three Sisters* and Yelena in *Uncle Vanya* with The Seagull Project. She is a co-founder of The Seagull Project, has an M.F.A. in acting from University of Washington and is a member of Actors Equity.

Who's Who in *The Thin Place*

†ACT Core Company
*Member of AEA

CREATIVE

Lucas Hnath

Playwright

Lucas Hnath's most recent play, *Dana H.*, was at the Vineyard Theatre in New York. Lucas received a 2017 Tony Award nomination for Best Play with *A Doll's House, Part 2*. Hnath's other plays include *Hillary and Clinton*, *The Thin Place*, *Red Speedo*, *The Christians*, *A Public Reading of an Unproduced Screenplay About the Death of Walt Disney*, *Isaac's Eye* and *Death Tax*. He has been produced on Broadway at the John Golden Theatre and Off-Broadway at New York Theatre Workshop, Playwrights Horizons, Soho Rep and Ensemble Studio Theatre. His plays have also premiered at the Humana Festival of New Plays, Victory Gardens and South Coast Repertory. He is a New York Theatre Workshop Usual Suspect, a member of Ensemble Studio Theatre and an alumnus of New Dramatists. Awards: Whiting Award, Guggenheim Fellowship, Kesselring Prize, Outer Critics Circle Award for Best New Play, Obie Award for Playwriting, Steinberg Playwright Award and the Windham-Campbell Literary Prize.

Brandon J. Simmons

Director

Brandon J. Simmons makes his ACT directorial debut with *The Thin Place*. Previously, he has directed *An Octoroon* at ArtsWest Playhouse, the west coast premiere of Benjamin Benne's *Alma* at Theater Battery, and his own play, *Is She Dead Yet? (a white comedy)* at Annex Theatre. Brandon is also an actor, and has performed with many theaters in Seattle. ACT Lab audiences may remember his performances with The Seagull Project in *The Cherry Orchard* (2017), *The Three Sisters* (2015), and *The Seagull* (2013).

Lex Marcos

Scenic Designer

Lex was born and raised in Manila. He studied Painting and Art History at the University of the Philippines, Diliman. His first significant experience in theatre was learning Kabuki and Noh from a

Japanese Sensei. His exposure to visual arts, music, and performance has inspired him to pursue a practice in Scenic Design; Lex designed sets in Manila for several years and joined the MFA program in Scenic Design through an invitation from the University of Washington School of Drama, Design. After finishing the degree in 2017, He started designing productions in Seattle and other parts of the U.S.

Cathy Hunt

Costume Designer

Cathy Meacham Hunt is a two-time Theatre Puget Sound Design Award winner, recipient of the Southeastern Theatre Design Award, Los Angeles Drama-Logue Award, San Diego Theater Critics Circle Award, and was an inaugural Theatre Communications Group Design Fellow. Cathy has designed costumes for over 100 theatre and opera productions. Her work has been seen at the Hartford Stage, San Diego Repertory Theatre, Syracuse Stage, New Victory Theatre, Cincinnati Opera, Pittsburgh Opera, Seattle Opera, 5th Avenue Theatre, The Seattle Repertory Theatre, Seattle Children's Theatre, LA Theatre Works, Intiman Playhouse, ACT Theatre, Village Theatre, Childsplay, and Clarence Brown Theatre. Cathy has been a guest lecturer at The University of Washington and Cornish College of the Arts. She holds an M.F.A. in Costume Design from The University of California, San Diego.

Connie Yun

Lighting Designer

Connie Yun has previously been at ACT for *Skylight*. Most recently, local designs include the world premiere of *Red Riding Hood* for Seattle Children's Theatre, Disney's *Beauty and the Beast* for 5th Avenue Theatre, and *Don Giovanni* for Seattle Opera. Other recent designs include *Lucia di Lammermoor* for Madison Opera, *Tosca* for Portland Opera, and the world premiere of *The Rise and Fall of Holly Fudge* for Merrimack Repertory Theatre. She has also previously designed for Seattle Rep, On the Boards, Tacoma Opera, Pacific Musicworks, The

Cabiri, Cornish College, Bellevue College, University of Puget Sound, San Francisco Conservatory of Music, Kentucky Opera, Arizona Opera, Minnesota Opera, and Canadian Opera Company. Upcoming projects include *Madame Butterfly* for Hawai'i Opera Theatre, *The Marriage of Figaro* for Seattle Opera, *A Midsummer Night's Dream* for Des Moines Metro Opera, *L'Orfeo* and *The Fall of the House of Usher* for Orpheus PDX.

Matthew Starritt

Sound Designer

Matt Starritt is a Seattle-based, freelance sound designer. In Seattle, he has designed for ACT, Seattle Repertory Theatre, Intiman Theatre, Seattle Shakespeare Company, Strawberry Theatre Workshop, Book-It Repertory Theatre, ArtsWest, Cherdonna, Kitten and Lou, New Century Theatre Company, The Williams Project, BenDeLaCreme, Waxie Moon, zoe | juniper, and Washington Ensemble Theatre. Nationally, he has designed for Alley Theatre, Berkeley Repertory Theatre, Cornerstone Theater Company, The Old Globe, South Coast Repertory, and the Under the Radar Festival at the Public Theatre. He is the sound supervisor at Meany Center for the Performing Arts at the University of Washington and was a founding member of Washington Ensemble Theater.

Erin Bednarz

Sound Designer

Erin (she/her) tells stories through sound, music, performance, and production. Having previously designed *The Year of Magical Thinking* she is hyped to be back at ACT! Erin is Producing Director at Washington Ensemble Theatre, founding member of Umbrella Project, and dramaturg for Cheat Day Collective. Erin holds a Gregory Award for Outstanding Sound Design and has brought her designs to Off-Broadway, regional, and collegiate institutions. Press Mentions: Wall Street Journal, New York Times. Nominations: Drama Desk, Lucille Lortel. Residencies: Centrum, Sou'Wester, 2+U Studios. Her music can be found on The

Who's Who in *The Thin Place*

†ACT Core Company
*Member of AEA

CW + Alaska Airlines collaboration *Band In Seattle*, for which she holds a RAW Artist Award. Off-Broadway: *Mac Beth* (Red Bull, Hunter Theater Project), *The Convent* (Rattlestick). Regional: *A Few Good Men* (Pittsburgh Public), *The Dragon Cycle* (American Repertory Theatre). Love to Glo and Gallie.

Judith Shahn Dialect and Vocal Coach

Judith Shahn has been coaching at ACT theatre for almost 40 years! She has done many productions of *A Christmas Carol* and other favorites include: *Oslo*, *Tribes*, *Dracula*, *Skylight* in recent years. Seattle Rep, favorites: *Road to Mecca*, *Private Lives*, *View from the Bridge*, *BO-nita*, *Brothers Size*, *The Children*. At Intiman: premiere of *Angels in America* (both productions), *The Kentucky Cycle*, *The American Cycle*. Other theatres: Seattle Children's Theatre, Seattle Opera, Book-It, Portland Stage, Oregon Shakespeare Festival, Utah Shakespearean Festival, Shakespeare & Company. Judith retired 6 years ago after teaching Voice & Dialects at the University of Washington for 26 years. She is an actor, voice teacher & mentor to hundreds of students around the world and teaches at the Kristin Linklater Voice Centre in Orkney.

Emily A Rollie Intimacy Director

Emily A. Rollie (PhD, she/her) is a director, intimacy choreographer, and associate professor of theatre at Central Washington University. Emily has directed in venues around the country, with emphasis on new play development and intersectional feminist performance. As an intimacy choreographer, she has worked on productions such as *Stupid F**king Bird*, *In the Next Room*, or the vibrator play, *These Shining Lives*, and *In the Blood*. For five years, Emily was the artistic director for Independent Actors Theatre (Columbia, MO). She is associate faculty for Theatrical Intimacy Education (TIE), a founding member of the PNW Theatrical Intimacy Collective, a member of the SDC (Stage Directors & Choreographers Society), and a registered yoga instructor who leads

Yoga for Artists workshops.

Erin B. Zatloka* Stage Manager

Erin is happy to be back at ACT where she last stage managed Steven Dietz's *Dracula*. She recently finished work at The 5th Avenue Theatre where she assistant stage managed *Disney's Beauty and the Beast*. Their first show back in two years! Other favorites include: *Ragtime*, *Romy and Michele's High School Reunion*, *Annie*, and *West Side Story* (The 5th Avenue Theatre). Nothing in her life could happen without the support of friends and family. Ever grateful for the love she receives every day from Greg and Zoey.

Amy Jurkiewicz Production Assistant

Amy (she/her) is happy to be back at ACT after having previously worked on *A Christmas Carol*. Other stage management credits include The 5th Avenue Theatre, Village Theatre KIDSTAGE, Seattle Children's Theatre, and Youth Theatre Northwest. Amy also works as a Youth Guardian; credits include *The Winter's Tale*, *As You Like It*, *A Thousand Splendid Suns*, *Well*, *A Raisin in the Sun* (Seattle Rep); *Mrs. Doubtfire*, *Annie*, *Ragtime* (The 5th Avenue Theatre), among others at Seattle Children's Theatre, Seattle Opera, and Book-It Repertory Theatre.

Special Thanks:

Michael Angelo Ledezma

ACT operates under agreements with the following:



This theatre operates under an agreement between the League of Resident Theatres and Actors' Equity Association, the Union of Professional Actors and Stage Managers in the United States.

Intimacy Direction for 2021-22 Season provided by PNW Theatrical Intimacy
<https://www.pnwtheatricalintimacy.com/>

THE VIDEOTAPING OR MAKING OF ELECTRONIC OR OTHER AUDIO AND/OR VISUAL RECORDINGS OF THIS PRODUCTION AND DISTRIBUTING RECORDINGS OR STREAMS IN ANY MEDIUM, INCLUDING THE INTERNET, IS STRICTLY PROHIBITED, A VIOLATION OF THE AUTHOR(S)'S RIGHTS AND ACTIONABLE UNDER UNITED STATES COPYRIGHT LAW. FOR MORE INFORMATION, PLEASE VISIT:

<https://concordtheatricals.com/resources/protecting-artists>

WELCOME HOME

ACT PARTNERS BE A PART OF THE ART

ACT gratefully recognizes all those who helped us reopen our doors!

We're pleased to recognize all donors of \$1 and more.

Thank You and Welcome Home!

PRODUCERS CIRCLE

Anonymous, Allan & Anne Affleck, Chap & Eve Alvord, Elias & Karyl Alvord, The Appleseed Fund, Joan & Larry Barokas, Dr. Eric Bennett, Leslie Ray & Michael Bernstein*, James Degel & Jeanne Berwick, Peter & Fran Bigelow, Helen & Dana Bottcher, Skyler B. Brown, Sonya & Tom Campion, Bill Kuhn & Patricia Daniels*, Allan & Nora Davis, Justin & Delaney Dechant, Dr. Tove Ryman & Rayner D'Souza, Lauren Dudley, Janey Elliott, Estate of Nancy D. Alvord, Estate of Jean B. Falls, Jeannie M. Falls, Charles T. Fitzgerald, Linda & Brad Fowler*, Friday Foundation, Katharyn A. Gerlich*, John Langs & Laura Griffith*, Cynthia Huffman & Ray Heacox, James & Barbara Heavey, John & Ellen Hill, Jim & Linda Hoff, Gary & Parul Houlahan*, William Block & Susan Leavitt, Gregory & Diane Lind, Theodore & Mary Ann Mandelkorn, Furman & Susan Moseley, Tim Mulligan & Sean Murphy, Erika Nesholm, Dr. Arnie & Judy Ness*, George & Linda Ojemann, Donald Paterson, Kathie & Doug Raff, Suzanne Ragen, David Litwack & Teresa Revelle*, Cindy & Lance Richmond, Donald & Jo Anne Rosen, Eric & Margaret Rothchild, Evelyn Renee Rozner, Theiline P. Scheumann*, Dr. Larry Hohm & Karen Shaw, Goldie & Donald Silverman, Judy & Ben Simmons, Chuck Sitkin*~,

Warren & Nancy Smith, Fred Stark*, Sheena Aebig & Eric Taylor, True-Brown Foundation, Jim & Kathy Tune, David & Shirley Urdal, Jean Walkinshaw, Estate of Joyce Karyl Winn, Rob & Becky Witmer*, Estate of William Womack, MD, Estate of Zenon Zazula

ACTORS CIRCLE

Anonymous (10), Bill & Janette Adamucci, Karen Aho, Ali & Robert Alexander, Kermit & Danna Anderson, Kendall & Sonia Baker, Neil & Bekki Bergeson, Ruth & Greg Berkman, June & Alan Brockmeier, Bruce Burger, Eileen Lennon & Barrie Carter, Sallie & John Chaney, Zan & Stephan Collier, Patricia & Theodore Collins, Bill & Marilyn Cranston, Michael Crystal, Janice Dilworth & Greg Denton, Stephen & Kathy Dewalt, Patrick J. & Lanie Dineen, Karen Koon & Brad Edwards, James C. Egbert*~,

Hilbert*, Vaughn Himes & Martie Ann Bohn, Dale & Donna Holpainen, Sara Comings Hoppin, Mr. C. David Hughbanks, Dan & Connie Hungate, Lisa & Norman Judah, Julia H. Kalmus, Lynne Kjolso, Jim & Jean Kunz, Laurie Besteman & Jack Lauderbaugh*, Kenneth Levine, David Longmuir, Jane & James Lyons, Alice Mailloux, Nicholas & Dana Masington, Pamela Burns McCabe, Frank Lawler & Ann McCurdy, Carol McDonald, Sarah B. Meardon, Gail & John Mensher, Mark & Susan Minerich, Jim & Cheri Minorchio, Jim Mullin, Nadine & John Murray, John & Laurel Nesholm, Leslie & Mark Olson, Margaret Pehrson, Chuck Perry & Mary Stephens-Bell, Judy Pigott, Donald Pogoloff, Matthew & Linda Radecki, Barbara & Daniel Radin, Ken Ragsdale, Cecilia Paul & Harry Reinert, Jean A. Rhodes, Donald & Jo Anne Rosen, Marc Rosenshein & Judy Soferman, Michelle & John Rosenthal, Connie Gould & Philip Rudman, Richard Andler & Carole Rush, Joe Schwartz, Barry & Colleen Scovel, John M. Seidler, Kathryn Shields, Don Beaty & Carrie Sjaarda, Rose & the late John Southall*, Judith Warshal & Wade Sowers*, Ronald Spaulding, Susan L. Ehlers, Michael J. Sweeney, Norm & Lynn Swick, Tammy Talman, Nancy & David Thacher, Judith Jesiolowski & David Thompson, Mark & Arlene Tibergien, Pieter & Tjitske Van Der Meulen, Vijay & Sita Vashee, Matt Aalfs & Alys

Weinbaum, Janet Westin & Mike McCaw*, Jay & Linda Willenberg, George & Colleen Willoughby, Ann P. Wyckoff

PLAYERS CIRCLE

Anonymous (51), George Abeyta, Fahad Abuljedayal, Julie Adams, Winnifred & Rollo Adams, Shawn Aebi, David Aggerholm & Gwendolyn Lundberg, Mary Alberg, Kenneth & Marleen Alhadeff, Mary Alice & Peter Eisenfeld, Anne Allgood & Bill Peria, Margot Amestoy, James Nichols & Beth Amsbary, Warren & Anne Anderson, Aaron Anderson, Connie Anderson & Tom Clement, Ed & Kimberly Anderson, Michael Anderson, Renate & Croil Anderson, Steve Anderson, Susan & John Anderson, Virginia Anderson, Jane & Brian Andrew, Walter & Melinda Andrews, Maegan Ashworth, Adel Assaad, Brian F. Atwater, John & Mary Aylward, Jordan Bailly, Robert Baltz, John & Eva Banbury, Kelly Banet, Mark Barbieri, Reza Hosseini & Anne Barnard, William & Diana Baron, Ellen & Aaron Barouh, Beth Barrett, Stephen & Kathleen Barrett, Nona Battistella, Rick & Orlean Baugh, Marge & Dave Baylor, Barbara Beach, Julie Beckman & Paul Lippert, Regina & William Bear, Sheryl Begoun & Stuart Kaufman, Jane & Albert Bender, Tristan Davis & Krista Bendig, Marilyn Bennett, Chris & Tessa Bennion, Michael

Bento, Kathy & Eric Berg, Luann & Irv Bertram, Karin Besaw, John Bianchi & Scott Warrender, Teresa Bigelow, Tom Bingman, Dennis Birch & Evette Ludman, Erik Birkeland, Luther Black, Barbara Blair, Rosemary Blakemore, Alex Blasich, Ms. Lenora Blauman, Kathleen & Rupert Bledsoe, Beth Blosten, Nathaniel Blue, Caroline Boman, Lars Boman, Mary & Eric Bondeson, Janet Bonzon, Cleve & Judith Borth, Sean Bowles, Thomas Boyd & Ira Martopullo, Kevin Boze & Grace Reamer, Tim Brace, Gordon A. & Jacklyn Bradley, John Bradshaw, Chris Brady, Kristi Branch & James Moore, Andrew Brandon, Philip Brazil*, Carolyn Brenner, David & Joyce Brewster, Savannah Bridge, Barry & Patricia Briggs, Tara M. Britton, Bob Pennell & Addi Brooks, Russell Brooks, Christine M. Brown, Dorothy & Dale Brown, Judith Brown, Lynn Brown, Dr. James & Donna Brudvik, Val Brustad, Janet & Mike Bryant, Kathryn Bubelis, Lori Buchsbaum, Carol & Jonathan Buchter, Julia Buck, James Buescher, Julie Burgess-Dennis & Alban Dennis, Daniel H. Burgoon, Art Burrill, Peter Buser, Michael & Lynne Bush, Carolyn & Alan Butler, Linda Cable, Carolyn Cairns, Justin Camelia, Kelsey Camp, Karen M. Campbell, Susan C. Campbell, Susan Campbell & Mike Gerke, Kate Nagle-Caraluzzo, Daniel & Charlotte Cargill, C. Kent & Sandra Carlson, John & Arlene Carpenter, Luther &

Frances J. Carr, Ronald & Leila Cathcart, Dennis & Aline Caulley, Jeannette Chanez, Terrill Chang & Jan Faull, Suzanne & Nick Charles, Linda & Kevin Cheung, Joy Chik, Andrew & Lorna Chin, Deborah Christensen, Patricia Cirone, Daniel Ciske, Linda Clapham, Clark Family Charitable Fund, Cherie Clausen, Ken Clay, Fran Clifton, Judy & Bob Cline, Jody & Lawrence Clovis, Peter McClung, Karen Coates, Carl Bunje & Patricia Castello, Tom & Susan Colligan, Roger Collisson, Robert Coneybeer, Jamila Conley, Loveday Conquest, Maureen & Larry Cooke, Gregory Cooper, Steve & Laura Corbett, Marilyn Corets, Jan & Bill Corrison, Michael & Sheila Cory, Kathy Cowles & Brad Chamberlain, Chris Harris & Christine Crandall, John & Catherine Crowley, William Cummings, Brian Curless, Todd & Sylvie Currie, Jeffrey Currier, Chris Curry, Margaret Curtin & Jim Wilder, Pavel Curtis & Kathleen Kells, Robert Curtis, Andrea Dahlke & Todd Dennett, Andrea Dahlke, Amy Damerow, Fiorella & Panfilo D'Amore, Alpa Dave, Pamela David, Scott & Jennifer Davidson, Bur Davis, Emily Davis, Clay & Karen Dawson, Tessie Decker, Paul & Sandy Dehmer, Dottie Delaney, Ron & Jan Delismon, Tara & Adam Levin-Delson, Ms. Samantha Deluna & Mr. Jesse Bearden, Roxanne J. Dempsey, Charley Depew, Kyla Deremer, Mary Dickinson, Darrel & Nancy Dochow, Sturges Dorrance, Richard & Elizabeth Dorrell, Brian Downing, Jackie & Benjamin Drajpuch, Moon Draper, Darrel Dreke, Gary & Many Drobnack, Corynne Drumheller, Pat Dubrow, Larayne Olson & Larry Duckert, Ken & Julie Duffie, Kathryn Dugaw, Phillip Duggan, Isabelle Dumont, Patrick & Susan Dunn, Cornelia Duryée, In honor of Greg and Jean Falls, Dianne Dusault, Catherine Dwyer, Richard & Sharon Dykstra, Glenn & Bertha Eades, Anne Echols, Bruce Eckfeldt & Lisa Dawson, Christopher Economakos, Susan &

Lewis Edelheit, Deborah Edwards, Nick Edwards, Tom Edwards, Arlene Ehrlich, Shmuel ElAd & Patricia Emmons, Karen Elledge & Gerald Ginander, Lynne & Hollie Ellis, Maureen Emerson, Philip & Michele Erickson, Gary J. Fuller & Randy L. Everett, Robert C. Everett, Dean & Lisa Falvy, Peter Farnum, Evelyn Fenner-Dorrity & Tony Kidd, Sheila Smith & Don Ferguson, Nicole Ferguson, Teresa Irene Ferguson, Tracey Ferriss, Erin Fetridge & Ron Darling, Barbara & Tim Fielden, Richard, Angela & Ian Finlay, Carol Finn, K. Denise Fischer-Fortier & James M. Fortier, Stephen Fisher, Barry Fishman, Michal Fishman, Andy & Debra Fixman, Scott Flanary, Rynold & Judge Fleck, Corinne Fligner & Mark Wener, Robert Foley & David Quinn, Dennis S. Folkes, Denise Ford, David Fordyce, Ronald Foss, Eric Mattson & Carla Fowler, Adrienne Fox, Bridget Frey & Devin Parry, Rick Freedman, Steven & Nanette Fricke, Marilyn Frisch, Richard Frith, Nir Froimovici, Ann & Donald Frothingham, Micaela Fujita, Pamela Fukai, Dot Fuller, Neal Gafter, James Gale & Virginia McDermott, Maradel Krummel Gale, Jean Garber & Clyde Moore, Debra Garcia, Gloria Garone, Roger & Kris Garratt, Virginia Sickles & C. Gatewood, Richard & Mary Beth Gempeler, Brock Genereux, Sergey Genkin, Dhiya Gerber, Marilyn & Joseph Germano, Sonja Gerrard, Lisa P. Giangreco, Andrea L. Gibson, Renae Gieseke, Richard & Faye Gillett, Bruce & Peggy Gladner, Rachel Glauber, Sara J. Glerum, Carol & Tal Godding*, Gary Goldbaum & Judith Unger, Carole & Bob Goldberg, Nathan Goodman, Gail M. Gosselin, Dick & Jan Gram, Marilyn Gray, Mariko Green, Lisa Greene, Richard K. Greene, Sonja Petersen & Ryan Greenland, Karen Duffy-Greslo, Drs. Verena & Basil Grieco, Sean & Bernadine Griffin, Susan Griffith & Drew Fillipo, Alexander Grigorovitch & Vera

Kirchuk, Lisa Emerson & Scott Guettinger, Penelope Guntermann & Michael Clifford, Laura Gurley, Paul & Sheila Gutowski, Jerry & Sue Haas, Linda Haas, Michelle & Jerry Hahn, Jack & Maxine Halabe, Catherine Hamblet, Sarah Hamrick, Lillian, Leonard, & Katie Hansen, Bill & Carolyn Haroldson, Erik & Evy Haroldson, Marcia Harper, Maribeth R. Harper, Gretchen Harrell, Judy Wasserheit & Jeff Harris, Gary & Susan Harrison, Sharron & David Hartman, Shelley & David Hartnett, David Hasbrook, Rick & Cindi Hasselblad, Phyllis Hatfield, Lisa Haug & Amado Shuck, Leanne & Rick Hawkins, John Hazen, John & Nancy Hazen, Richard & Susan Hecht, Nadine Heichel, Catherine Hendricks, Jean Henderson, Ronnie Henderson, Ross & Kelsey Henry, Ross Henry, Paul Heppner, Lindsey Heqes, Drew Herbolich & Dena Herbolich, Leslie & Tim Herlich, Lloyd Herman & Richard Wilson, Daniel Herron, Richard Hesik & Barbara Johns, Corey Hesseltine, Joan Raymond Hibbs, F. Randall & Barbara Hieronymus, Pat Hight, Margot & Paul Hightower, Pete & Evie Hocson, Kate Hokanson, Shawn Holman, John Holt & Susan Trainor Holt, Holli Hopkins, Deborah Horne, Sarah Horrigan, Stephanie Horstmanshof, Carolyn Mary Hostetler, Diane Hostetler, Tj Houk, Robert Hovden, Cynthia & John Howe, Susan & Philip Hubbard, Paula Diehr & Frank Hughes, Dr. Julie Hungar, Suzanne Hunter, Paul C. Hunter, Larry Ice, Lisa Ide, Ichiro Ikeda, Susannah Iltis, Ann Imse, Michelle Ingalls, Jane Isenberg, Dean M. Ishiki, Joel Ivey & Sheyrl Murdock, Joel Ivey, Wendy Jackson, Jon O. Jacobson, Stu & Sandy M. Jacobson, Carol Jaeger, Ph.D., Andrew Jaffray, Ann Janes-Waller & Fletch Waller, Michael Dryfoos & Ilga Jansons, Susan & Fred Jarrett, Linda & Ernst Jensen, Lacey Johnson, Linda & Ted Johnson, Sylvia Johnson & Norman Lundin, Ted & Kris Johnson, Dr. Ted &

Darlene Johnsrude, Margaret Johnston, Man M. Jolly, Frank Jones & Laura Jones Shapiro, Mary & Gifford Jones, Raymond Tymas-Jones, Stephanie & Steve Jones, Brian J. Jorgensen, Rafael Robledo Juarez, Dysa Kafoury, Bob Kakiuchi, Joan Kalthorn, Marta & Sven Kalve, Stephen Poteet & Anne Kao, Ameenah Kaplan, C.R. Kaplan, Phoebe Brockman & Marwan Kashkoush, Paul Kassen, Kirby Kauffman, Mike & Jennifer Kavanagh, Jill M. Keeney, Kathryn Ann Kelly, Neil Kendall, Diane Kendy & Michael Nutt, Daniel Kerlee, Omie & Laurence Kerr, Lura & David Kerschner, Victoria Kill, M.E. Kintzi, Barbara Kissinger, Cathy Kitto, Dale Klein, Cindy Klettke, Scott Klitzke, Jorji & Jason Rich, Weldon Ihrig & Susan Knox, Steven Knudsen, Agastya & Marianna Kohli, Jennifer Kolar & Darin Dix, Allan & Mary Kollar, Kevin T. Koreis, Donna Kosch, Mary & George Kraft, Fred Kreitzberg, Cory Kringlen, Fay & Bob Krokower, Cathy Krug & Erik Lundberg, Barbara Kruse, Akshay Kulkarni, Susan Kunimatsu & Gary Epstein, Jill Kurfurst, John Thurlow & Lyz Kurnitz-Thurlow, Edie Lackland, Sharon & Wayne Lamm, Steve & Kathlyn Langs, Alannah & Eric Laret, Donald Larsen, Leslie & Inge Larsen, Eric Larson, Rev. Ernie Lassman, Maggie Law, Rhoda & Thomas Lawrence, Craig Davis & Ellen Le Vita, Elizabeth Leber & Andrew Coveler, John Lee & P.M. Weizenbaum, Pm Weizenbaum & Jack Lee, Barbara Lees, Emily A. Leggio, Martha S. Lester, Eyal Levy & Zehava Chen-Levy, Marge Levy, Paton Lewis, Bonnie Lewman, Jerrold Liebermann, Kathleen & Jeffrey Lindenbaum, Peter Lindgren, Steven & Anne Lipner, Leah Papernick & Eric Lippert, Martha Lloyd & Jim Evans, Martha Lloyd, Debra & John Loacker, Karen & John Loeser, Peter Lohr, Harmony Long, Martyn S. Lovell, Greg Lowney & Maryanne Snyder, Elizabeth B. Luecker, Mark P. Lutz,

Thomas & Pam Lux, C. Gilbert Lynn, Tracy Lynn, Claudette & Gregory Ma, Joyce MacDonald, Mary & Donald MacFarlane, Elizabeth Mader, Dan & Carol Madigan, Haleem Mady, Kathleen Maki, Kevin Malgesini, Orlando & Laurel Manaais, Paul Manheim, Dorothy H. Mann, Phd, Helen Mark, Bill & Holly Marklyn, Steve Atit Marmer, Lora & Parker Mason, Kyoko Matsumoto Wright, Barbara & David Matthes, Tessa Matthey, Janet McAlpin, Gail McCabe, Marcella McCaffray, Meredith McClurg & Jeffrey Krauss, Catherine & Barry McConnell, David & Karen McCullough, Karen McHenry, Meegan McKiernan & D. Glager, William & Merrie McIvor, James & Nancy McMurrer, Nina McNamara, Bob & Sue Mecklenburg, Michelle & Mike Medrano, Kevin Meredith-Jones, Mary Metastasio, Sharon Metcalf & Randy Smith, John & Anne Mettler, Tami & Joe Micheletti, Terry Middaugh, Eugene & Donna Mikov, Linda & Peter Milgrom, Barbara & Jim Miller, David & Penny Miller, Randy Miller, Judith & William Miller, Graham Mills, Paul Vonckx & Zanny Milo, Naomi & Yoshi Minegishi, Cindy Minor, Elizabeth Mirante, Henry Miyoshi & Susan Wayna, Roger Mizumori, Mr. Don Mochel, Fred Diamondstone & Mary Monschein, Mike & Connie Montgomery, Michael Moody & Martha Clatterbaugh, Annie Moore, James Moore, Terry Moore, Wesley Moore & Sandra Walker, Patricia Moroney & Mike Wallace, Laurel & Joel Morris, Sallie & Lee Morris, Eric & Georgia Mosher, Dayle Moss & David Brown, Lauren Mikov & John Muhic, Robert & Dee Mulford, Delia Mulholland, Susan & Edward Mulkern, Susan Trapnell & Erik Muller, Metassibia Mulugeta, Bill & Mary Ann Mundy, Paul & Danielle Nacamuli, Jennifer Nagel & John Thomas, Claudine Nako, Kirsten Nesholm, Tema Nesoff, Jodi Neuman, Randall L. Newell, Sarah

Newmark, Casey Peel & Daniel Nidzgorski, Paul & Linda Niebanck, Charles & Eleanor Nolan, Kersitin Nolder, Douglas & Nancy Norberg, Craig & Deanna Norsen, E. MacArthur Noyes, Baird Nuckolls, Lydia Nunke, David & Peggy Odegard, Ted Ohlswager, Chris & BJ Ohlweiler, Mitchell Olejko, Micah Olsen, Sandra Olsen, Kristin Olson, Regina Olsson, Hal Opperman & JoLynn Edwards, Dan Overgaard, Melih Ozalp, Larry & Cheryl Packwood, Erika Paduano-Karch, Sally Palena, James & Larry Woods-Palmer, Victor Pappas, Scott Carnz & Lance Park, Sally & Richard Parks, Susan Pazina, Lenore Pearlman, Kathryn Pearson, Meredith Perlman, Pamela Perrott, Kemp C. Peterson, Ryan Greenland & Sonja Peterson, Laurie Pfarr, Diana Phelps-Soysal & Serdar Soysal, Barbara Phillips, Dianne Pickerill, Diana Pien & Merle Weiss, Katie & Bruce Pieper, Sarah Pierre-Louis, Sylvia Phipps, Anne Del Vecchio & J. Plecher, Robert Plotnick, Richard & Barbara Polovitch, Philip Porach, John & Pamela Powell, Pamela & Gilbert Powers, Sue Pozo, Glenn Prestwich, Faith Primacio, Jackie & Patti Pritchard, Lucy & Herb Pruzan, Megan & Greg Pursell, Mathew R. Quackenbush, Matthew & Amy Ragen, Cameron & Tori Ragen, David Ragozin, Raich-Jones Charitable Fund, Neave Rake, Ann Ramsay-Jenkins, Murray & Wendy Raskind, Martin Ratcliff, Kay Ray, Rich Redman, Connie Redmond, Margo Reich, Herb Reinelt, Shelly Reiss, Ken & Pat Remine, Gerald & Fay Rene, Julie Renick, Janey Repensek, Robert Reynolds, Vishal Nigam & Carrie D. Rhodes, Christopher & Ginny Rice, Katherine Rice, Cynthia S. Richardson, Shawn Richardson, Carla Rickerson, Alison Riddiford, Susan Ridgley, Annemarie Riese & Terry Kisner, Sherry Rind, Natasha Rivers, Catherine & Thurston Roach, Bruce F. Robertson, Jean E. Robertson, Drs. Tom &

Christine Robertson, Dan & Kathleen Robinson, Frank Robinson, Paul Rogland, Randy & Willa Rohwer, Lynda Rosendahl, Kathy Rovner & Tony Conti, Sarah Rudinoff, Pete Rush, Randy Rush & Mary Mason, Jennifer Cells Russell, Deborah Rustin, Rose S. McAvoy, Rachel Klevit & Jerret Sale, Werner & Joan Samson, Margaret Sandelin, Barbara Sando*, Vince & Nadine Santo Pietro, Laura Sargent, Gian-Carlo & Eulalie Scanduzzi, Paul & Terri Schaaake, Joseph & Marylee Schaeffer, Sandra Schaffer, Howard Schanzer, Carol Scheck, Aubrey Scheffel, Terry Scheihing & Ben Kramer, Shelley Schermer, Sonya Schneider, Betsy & Jason Schneier M.D., Justin Schoen, Julie Schoenfeld, Duane & Patricia Schoepach, Robert & Deborah Schor, Clare Kapitan & Keith Schreiber, Mark & Christina Schuetz, Alan & Susan Schulkin, Steve & Carol Schulte, Evilo Schwab, Sandra & Kenneth Schwartz, Amy Scofield, Dianne Scott, Jeff Scott, Lorrie & Andrew Scott, David & Elizabeth Seidel, John Seidler, Tor Seidler, Mark & Patti Seklemian, Marilyn Sellers, Michael C. Shannon, Michael & Jo Shapiro, Lynne & Bill Shepherd, Teresa Sherwood, Barbara & Richard Shikar, Mary Beth Short Iii, Zoa & William Shumway, Sonia Siegel Vexler & Paul Vexler, Mimi & Martin Siegel, John Siegler & Alexandra Read, MD, Margaret Sigley, Peter Sill & Marcia Joslyn Sill, Judy Silverman, Mathew J. Sipes, Brette Sisson, David Sisson, Sharyn Skeeter, Peggy O'Neill Skinner & John Skinner, Marianna Veress Smirnes, Ann Smith, James & Laura Smith, Julie & Sam Smith, Larry Smith, Marilyn S. Smith, Stephen Smith & Carla Granat, Linda Snavely, Susan Solomon, Allan Sorensen, Jeanne Soule, Carrie Sparlin, Elaine Spencer & Dennis Forsyth, Carmen Spofford, Gail & Robert Stagman, Patricia & David Steiner, Barbara Sternoff,

Phillip Stevens, John & Therese Stewart, James Stickman, Kim Stindt & Mark Heilala, Karen Stockert, Derek Storm & Cynthia Gossett, Michael & Priscilla Strand, Gary & Becky Streitmatter, Janet & Jeffrey Stroebel, Jonathan Stutzman, Sonja Sudarevic, Sally Sullivan, James Bushyhead & Christina Surawicz, Earl & Charlotte Sutherland, Jeffrey A. Sutherland, Constance Swank, Virginia Sybert, Maria Sykes, Jerry & Karen Syrcle, Kara K. Taguchi, Amy L. Taricco, Jeffrey Taylor & Jeffrey Pittman, Kenneth Taylor, William & Patricia Taylor, Herbert Tenenborn, Krishna & Joanna Thiagarajan, Darryl Thomas, Elaine & Arthur Thompson, Jeffrey Thorson, Kathy Thull, Courtney Thurston, S.W. Thurston, Bob Dowdy & Cherry Tinker, Kim & Ann Torp-Pedersen, Julie B. Trautmann, Christopher & Mary Troth, Deborah Trout, Rob Ungaro, Janet Upjohn, James Urban, Eugene H. Usui, Gaylene Vaden, Menno H. Van Wyk, Greg & Debra Vandenberg, Gina Vangelos & Jim Schneidmiller, Sue & Jim VanLeuven, Dirk & Mary Lou Van Woerden, Mr. & Mrs. S. Rao Varanasi, Christine Vaughan, Olya Veselova, Louise & Mark Von Walter, Chad & Beth De Vries, Sara & Dean Wagner, Robert Waldo, Mary & Findlay Wallace, Maureen Wallace, Kathleen Walsh, Dr. & Mrs. Mike Waring, Andrea & Bob Watson, Jeff & Carol Waymack, Fay Weaver, Charles & Sally Weems, John & Sarah Weinberg, Nicholas Hart & Jennifer Weis, Joella Werlin, Erin West & Matt Grabowski, Mark Whipple, Robin Whipple, Christopher White, Mr. Sam Whiting, Michelle Whitten, Tracey Wickersham, Mary & Donald Wieckowicz, Virginia Voorhees Wilcox, Barbara J. Williams, Dianne & Douglas Wills, Carl Wilson, Donald & Judy Wilson, Kathy & Chic Wilson, Kevin Wilson & Emily Evans, Richard A. Wilson, Richard & Sally Wilson, Richard Wilson, Robert Wilson, Scott &

Shirley Wilson, Karen & Lee Wimberly, Michael Winters, Judith & Daniel Witmer, Susan Wolcott & George Taniwaki, David Wolf & Ann Bardacke, Lorraine Wong, Jeannie Woodelder, Judith Woods, Susan & Douglas Woods, Susan Woods, Richard & Barbara Wortley, Kenneth Wright, Sandra Willis, Tina Wyrick, John Yamin, Kairu Yao, Diane & John Yokoyama, In Memory of Leda Yolo, Jeremy Youett, Robert Young, Amanda Youngblood, Karl & Ellen Zahlis, Daniel Zatz, Jerry Zimmerman, Marla Zink, Joyce & Christian Zobel, Igor Zverev & Yana Solovyeva

DONORS

Anonymous (10), Ajay Advani, Don & JoAnne Alderman, Mona Al-Haddad & Marc Sellier, May Allam, Joan Allen, Patrick Allen, Aaron Alor, Teresa G. Amble, Linda Anderson, Nicole Anderson, Sandra Anderson, Leslie Andrews, Jeanie & David Angersbach, Jeanie Angersbach, Emily Antezana, Louann Apostolopoulos, Rachel Apostolos, Barbara Arau, Elizabeth Arnold, Connie Aslaksen, Michael Atkinson, Amontaine Aurora, Rachel Avramenko, Ann Bailey, Ginger A. Baldwin, Shawn Banto, Carolyn Bardon, Christopher Barker, Janet Barnard, Martin Barnes, Ms. Anne L. Barry, Kara Baskett, Ellen Bates, Steve Bauck, Julie Bawden, Shawn Baz & Ellen Bezona, Sharon Bebop, Debra Beckett, Jennifer Bell, Valentina Vitols Bello, Robin Belz, Kristopher Benitez, Sherie Bernardez, Bonita Biery, Barbara Bishop, Diane & Gordon Bissett, Marilyn Black, Diane Blake, Mary Blanchette, Emily L. Bock, Robert Bodkin, Murray Bogue, Barbara Bolles, Shane Bondi, Colleen Bonniol, Charles Bookman, Steve & Christine Bourne, Sarah Bouwman, Jessica Bowen, Terrence Boyd, Mary Bradley, Thea Marriott Bratt, Mr. Michael Breeden, Alan Breen, Barbara Brennan, Betsy Bridwell,

Shawn Brinsfield, Cynthia L. Brown, Thomas Brown, Mrs. Deirdre Brownlow, William Bruce, Andy Buffelen, Rehana Bukhari, Todd Bullock, Katherine & Libby Burge, Melanie & Rob Burgess, Marilyn Anderson-Burt, Alva Butcher, Beth & Paul Byer, Emily Byer, David Mc Cabe, Lore Calhoun, Nancy Callaway, Sharon Carmody & Michelle Kaplan, Fred Capestany, Beth Carman, Arlene Carpenter, Susan Carr & Ralph Levin, Walt & Maggie Carr, Mark Cart, Ruben Casas, Cheyenne Casebier, Eileen Casler, Sarah Cave, Andrea Chaddock, Maisy Chan, Kent & Barbara Chaplin, Amy Chasanov, Chenelle Chase, Julie Chase, Samson & Caroline Chen, Victor Chudnovsky, Marion Clair, Linda Clifton, Benjamin Cline, Claudia Coles, Ann Colowick, Lynn Conaway, Douglas A. & Mary S. Conrad, Patty Cornell, Janice Cornforth, Pauline Cotten & Tony Black, Beverly Crum, Letitia D. Culchesky, Renata Cummings, Terry & Susan Curtis, Jerry & Janice Dahl, John Dance, Walter G. Davies, Michael & Gale Davis, Jane F. Davis, Chas A. Delong, Deborah Dennis, Cheri Dennison, Steve Deroux, Helen Dickson, Lynn Dietrich, Dianne Dilling, Jodi Dills, Khanh Doan, Craig & Kelley Dobbs, Mike Dooly, Wayne Doucette, Katherine Dove, Edwina K. Downes, Tammi Doyle, Douglas Dragovich, Daniel Drais, Laura Drake, Christiane Drapkin, Karen & Nancy G. Duncan, Tandra Dugaw, Debra Duvoisin, Theresa Westbrook, Betty & Nick Dykstra, Amanda Ebbert & Kathryn Johnson, Edward Echtle, Ross Eckert, Deborah K. Edden, Holly Edwards, Virginia Edwards, Adel El-Ghazzawy, Alex Elia, Ruth & Alvin Eller, Nancy E. Ellingham & George Pennell, Phyllis Ellis, Shana Emile, Romeo R. James Enslow, Mary K. Enter, Randi Eseltine, Cindy Etter, Darci & William Evidon, Virginia Faller, Philippa A. Farrell, Adrienne Fermoye, David Fernandez, Jason

& Catherine Filippini, Judy Finn, Tanya Firman, Sharon Flynn, Tyler Folsom, Karen Jackson Forbes, Susan & Bill Fort, Linnea Fossum, William Franz, Neal Freeland, Sandra L. Fromm, Erin Fry, Kathy L. Fuehr, Richard & Dorothy Fuhrman, Beverly Fuhs, Nicole M. Furfaro, Andrea Gallagher, Sean Gallagher, Ms. Nancy Gallup, Mr. Robert Galvin, Sally Gee, Amy Gentry, Peter & Catherine Gerber, Susan Gibbs, Jerry Gilbert, Michaela Goldhaber, Jeff Goldschmidt, Tera Gorman, Jeffrey Gossett, Agnes Govern, Jeannie Eagleson & John Gray, Polly Greaves, Kelly & Jeffrey Greene, Adam Grimaldi, Claribel Gross, Richard Guliuza, Brad Haeger, Meg & David Haggerty, Suzanne E. Hahn, Naomi Halfaker, Anne Hallett, Nancy J. Halstead, Zaki Hamid, John & Marga Rose Hancock, Bryan Hanner, Margaret Harada, Lawrence & Hylton Hard, Elaine F. Hardin, Daniel G. Harmann, Lucas N. Harper, David Harrell, Amy Harris, Anthony Harris, Linda G. Harris, Marjorie Harris, Fran & Duane Hartmann, Linda J. Hartzell, Susan Hauser, Mary Heffernan, Bill & Tracy Heins, Carrie Heiser, John Helde, Arlene & Doug Hendrix, Jamie Herlich McIlwain, Judy K. Herman, Nevil & Carol Hermer, Emily Heyerdahl, Terri Hiroshima, Alison Hirsch, Robin Hjellen, James Hodgson, Sigrid Hokanson, Shane R. Hope, Greg Marks & Jason Hoppe, Candice McCoy & Peter Tarczy-Hornoch, Carol & Glenn Horton, Angela Bandurka Hoskins, June & Thomas Howard, Julie Howe & Dennis Shaw, Joseph W. Hryciuk, Kathy Hsieh, Audri Hubbard, Tanner Humiston, Gwenllian Humphreys, Elisabeth Hurley, Larry Hurwitz, Janine Huso, Thomas Hyde, Mike & Monnie Inrside, Thomas & Christy Iversen, Naghmeah Izadi, Cindy Jacobs, John & Sheryl Jardine, Mark Jenkins, Neeloofar Jenks, William Jennings, Frederick Jestrab, Martin Johansson, Kim Rookstool & Keith Johnsen, Marcy Johnsen,

Charles Johnson, David B. Johnson, Dee Johnson, Katherine Johnson, Michael Johnson, Jay Johnston, Leah M. Jones, Rosemary Jones, Russ Paul-Jones, Susan Jones & Chris Monck, Duane & Erica Jonlin, Mindy San Jule, Susan Kalousis, Jenna L. Kass, Elaine Keehn, Jodee Keller, Polly Kenefick, Michael & Jacklyn Kennedy, David Kerlick, Sally Keyes, Lydia Kitchel, Charles Kitzmiller, Sofie Kline, Kathryn Klosky, Michael Knapp, Roswitha Kohler, Karen Kois, Morton M. Kondracke, Shari Koppel, Donna Kristaponis, Jackie Kubu, Debra Kunigonis, Greg & Meredith Kurtz, Marta J. Kurtz, Joceline Hitchcox-Lain, Jennifer Lan, Max Langley, Jean Lanz, James Lapan, William Larrimore, Kevin, Melissa & Kristoffer Larson, Margaret Layne, Jo Anne Laz, Judi & Lee Leader, Vero Lecocq, Kevin Lee, Waltraut Lehmann, Sharon Lengyel, Eldon Leuning, Audrey E. Lew, Maggie Lewis & Bob Huppe, Katrina Lidnin, Danette Lindeman, Craig S. Linderth, Andrea Little, Howard Litwak, Jana Swett & Bay Loovis, Jennifer Lopez, Christian Love, Christine Luboff, Sandra Lucas, Robin & Will Ludlam, Gerald E. Luiten, Heidemarie Lundblad, Ingrid Lynch, Susan Lynette, Jennifer MacCormack, Meg & Jake Mahoney, Jenn Maile, Connie & David Mantel, Diane Ste. Marie, Genjo Marinello, Ian D. Marks & Margaret A. Marks, Margo Marks, Rebecca L. Marley, Matt Marshall, Denise Martel, Emily Matthews, Ryan Mattix, Jessica & Lyle Mattson, Elizabeth Maunz, Scott Maxwell, Heidi J. McAllister, Ken & Patty McBride, Lisa McCann, Stephanie McCarthy, Jane B. McConnell, Anna McCune, Emily McDade, Kara McDermott, Jason McDonald, Gigi McDougall, Anne R. McFarland, Martha McKee, Carla McLean, Kelly Melton, Tab Melton, Tom & Jesse Merryman, Sue Metzler, Jane & Bob Brahm, Kristin Michaud, Irwin & Iryna Michelman,

Cheryl H. Middleton, Carolyn Miller, Constance Miller, Ginny Miller, Virginia Miller, Robert Miller, Ain Milner, Patti Mincemoyer, Dean Mingo, Raymond Misra, Tiffany Moloney, Terry & Cornelia Moore, Sally Morgan & Wayne Gorsuch, Joel Bradbury & Diane Morrison, Julie Morse, Jacqueline Mount, Gary D. Mozel, Amanda Mueller, Jamie Muir, Summer Rosa-Mullen & Michael Mullen, Marsha J. Murray, Linda & John Murfeldt, Tracy & Robert Myers, Kathryn Nadeau, James Nash, Todd Natsuhara, Brad Naybert, Susan J. Naye, Cindy & Ed Neff, Maureen Neitz, Kerry & Gwen Nicholson, Sheri Nickel, Elizabeth Ogle, Margaret Ohashi, Robert & Carol Okano, Brian M. Oldfield, Susan Oleinik, Marie Olson, Sally & James Olson, Theresa Olson, Gilbert Ondusko, Leigh Oquendo, Phyllis Oster, Darrell Otten & Sharon Appelt, Ms. Karen Ozmun, Carly Pagano, Sandra & Sam Pailca, Gretchen Paletta, Chris & Kenneth Paniitz, Suzanne Papcun, Sandra Pappas, Brooke Parker, Jeanette Partington, Joan Patrick, Linda & Harlan Patterson, Lois Patterson, Tamra Patton, Karen & Scott Paulsen, Scott Pearce, Roseann Pederson, Virginia Pellegrino, Sandra & David Pendleton, Karen & Denny Penrose, Meg & Dan Peters, Helsa Petersen, Brian Peterson, Courtney Peterson, Susan K Peterson, Steven Phillips, Valerie Pickens, Joelle Pierrecharles, Thomas Plampin, Christine Plourde, Amy Poisson, Edward & Cynthia Pollan, Debra & Chad Pralle, David Porter, Sheila Preston Comerford, John Pribble, Aileen & Glenn Pruiksma, James Pugel, Julia A. Pusztai, Melanie C. Queponds, Amy Radil, Denise Radow, Kristin Raffensperger, Marjorie Raleigh & Jerry Kimball, Sally Rampersad, Travis Rautman, Virgil Rayton, Rebecca Redshaw, Roberta Reed, Virginia E. Reed, Paula Reeves, Margaret Reiber, Michael E. Reif, Kate Reinert, Cristine Reynolds,

Newel S. Rice, Robin Richardson, Linda Riggers, Richard Ripley, Betsy Rivera, Eileen Rock, Dominic Rondini, Rebecca R. Rosenberg, Brian Ross, Mr. David Roth, Shawn & Richard Roth, Brenda & Stephen Rountree, Meera Roy, Peter Rude, Dana Rudy, Venetia Runnion, Erika Rusch, Angela P. Russell, James & Lois Russo, Stephanie Bird & Anatoliy Rychkov, Ulrike Rylance, Kristin S. Sampson, Ashley Samson, Margaret Samson, Steve Sandbakken, Cathy & Carl Sander, Nina Sanders, Maura Sandrock, Meg Savlov, Judy & Andy Scheerer, Amy Schlight, Karen Schmidt, Winifred Schwartz, Todd Scofield, Kevin Scott, Kathleen Scurlock, Kathleen J. Sears, Meena Selvakumar, Edward Shaffer, Patricia Shapiro, Kennedy Sharpe, Kyndra Shea, Lorelle Shearer, Tim Sheckler, Leland Shenfield, Lillian Sherman, Anne Sherwood, Genie & Manish Sheth, Julie Shyrock, Larry Sides, Miya Cohen-Sieg, Michael Sierota, Michelen Silbey, Judith Silverman, Jasmine J. Sim, Mika & Jennifer Sinanan, Amanda Singer, Daniel Sisk, Beverly Slabosky, Heather Slye, Joel & Anna-Marie Smith, Kyle Smith, Nicholas Smith, Mathew Smucker, Mary J. Sobczyk, Ruth Solnit, Mani & Karen Soma, Janet C. Sorby, Terry Sorum, Linda Sovereign, Deepak Kumar & Sushmita Srikant, Suzi Steffen, Karen Sterkowicz, Andrea Stevens, Graham E. Stevenson, Bebeth Steudel, Josh Stewart, Steve Stolee, Gail M. Stone, Charmaine Stouder, Paolo Stracqualurdi, Jason Straw, Michele Strello, Mari Sugiyama, Ryan Sullivan, Christine Summers, Erin Sutter, Christopher Svava, Tom Sweetser, Jesse Swingle, David Syck, Bonnie Takasugi & Tom Stewart, Corbin Talley, Paul Tanaka & Lucy Lauterbach, Nina Tang, Pamela Taylor, Dale Tessin, Paula Tharp, Myra B. Theriot, Katy Thomas, Troy Thomas & Gina Lim, Mark Thomason, Anne B. Tiura, Christopher Tobler, Laurian Toland,

Khama-Bassili Tolo, Tanya Treat, Eileen Tripp, Stephanie A. Twigg, Terrance Tyson, Lynne Uyehara, Kay Unkroth, Bradley Urban, Victoria Van Fleet, Matthew Vanzeipel, Arthur Vetter, Lisa Viertel, Oscar E. Vilches, Janet Vincent, Vic Vogler, Jim & Sharon R. Vonasch, Joe Wack, Jorie Wackerman, Jennifer Wah, Meghan Walker, Jane Wallentine, Darren Walsh, Kelly Wamble, Thomas Warner, Christine Warren, Kathleen Washienko, Susan Waters, Andrea Watson, Joseph Weber, Clare Hausmann Weiland & William Weiland, Daniel Weiner, Lindsay Welliver, Rudy Wells, George West, Ken & Carol Whitaker, Cherie & James Williams, Robert Williamson, Dan Willner, Ruth Winston, Jack & Mary Wofford, Kiki Wolfkill, Peter Wolfram-Aduan & Patricia Wolfram, Hannah Won, Wei-Ping Wood, Mindy M. Woods, Wendy Woolery & Glenn Nielsen, Joan Wortis, Cathy Wyatt, Sara Yates, Johnny Yee, Larry Yok, Wendy & Joel Yoker, Brian Peterson & Mary Zahnle, Steven Zakulec, Ellen Zerega

**Falls Legacy Circle Member
~Deceased*

This list reflects donations made July 2020–January 2022. ACT works to maintain our list of donors as accurately as possible. We apologize for any misspellings or omissions. Should you find any, please contact us so that we may correct any mistakes in future publications. Email development@acttheatre.org.

ACT recognizes the importance of all donations. Beginning July 1, 2022, we will recognize all donors in alphabetical order in a move to center our community and celebrate everyone who makes ACT's work possible.

INSTITUTIONAL FUNDERS

ACT gratefully recognizes the following corporations, foundations, and government agencies for their generous support that helped us reopen our doors!
Thank You and Welcome Home!

CURRENT PARTNERS



SUPPORT FOR CAPITAL INITIATIVES



PLATINUM CIRCLE PARTNERS

ArtsFund
John Graham Foundation
The Shubert Foundation
Trial and Error Productions
4Culture

GOLD CIRCLE PARTNERS

The Sherrie & Les Biller Family Foundation
The National Endowment for the Arts (NEA)
The Nesholm Family Foundation
Seattle Office of Arts and Culture

SILVER CIRCLE PARTNERS

Amazon
ArtsWA — WA States Arts Commission
Boeing
HomeStreet Private Bank
Microsoft
Peg & Rick Young Foundation
Treeline Foundation
Washington Holdings +

BRONZE CIRCLE PARTNERS

Ameriprise Financial
Badgley Phelps Wealth Management
The Lester & Phyllis Epstein Foundation
Fox Rothschild LLP
The Morgan Fund at Seattle Foundation
Nordstrom
Safeco Insurance Fund
Vulcan +
Wyman Youth Trust

COPPER CIRCLE PARTNERS

Clark Nuber, P.S.
The Commerce Bank of Washington
Goldman Sachs Philanthropy Fund
Horizons Foundation
Sellen

+ indicates in-kind support

THANK YOU

We would like to recognize and thank everyone who, since March 2020, donated their tickets and subscriptions back to ACT Theatre. Releasing the value of your ticket purchase to ACT is a great way to support our work through uncertain times and to make sure that the lights stay on and the curtain rises again!

SAVE THE DATE **A GREAT** **NIGHT BACK** **JUNE 4, 2022**

GALA
ACT

FALLS LEGACY CIRCLE

**Consider
making a
lasting gift
to ACT!**

**Planned gifts make a tremendous impact!
They help sustain the daring work you see
on our stages and are a vote of confidence
for the future of ACT.**

Contact us today for more information on how to
make ACT a part of your estate plan and join the
Falls Legacy Circle.

Have you already included ACT in your planning?
Please let us know, we'd love to include you in our
activities for the Falls Legacy Circle.



Visit acttheatre.org for more information or contact us at development@acttheatre.org
with any questions. **Thank you for supporting ACT!**