

J
U
L

2
0
0
7

encore

a r t s p r o g r a m s



First Class

by David Wagoner

Directed by Kurt Beattie

2007 Season

The Clean House

By Sarah Ruhl
March 30 – April 29

Souvenir

By Stephen Temperley
May 11 – June 10

Stuff Happens

By David Hare
June 22 – July 22

First Class

By David Wagoner
July 27 – August 26

The Mojo and the Sayso

By Aishah Rahman
August 31 – September 30

The Women

By Clare Boothe Luce
October 5 – November 11

Kurt Beattie
Artistic Director

Susan Trapnell
*Executive Director of
Endowment Funding*

ACT Theatre presents

First Class

by David Wagoner

Directed by Kurt Beattie

July 27 – August 26, 2007

Opening Night
August 2, 2007

Seasonal support provided by:



is the official airline of
ACT Theatre

The Shubert
Foundation Inc.

seattle
MAGAZINE

Support for *First Class* provided by:



THE WITTER BYNNER
FOUNDATION FOR POETRY

This is the World Premiere of *First Class*.

A large print version of the Program is available from the house staff.

ACT is a member of the League of Resident Theatres (LORT), the American Arts Alliance and Theatre Puget Sound, and is a constituent of Theatre Communications Group. ACT is also a member of the Downtown Seattle Association.

WELCOME TO ACT

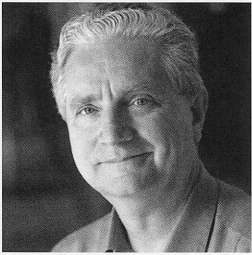

Our fourth play of 2007, *First Class*, gives us a uniquely personal look through the keyhole of theatre into the classroom of the greatest teacher most of us probably never had. Theodore Roethke came to teach at the University of Washington in 1947, and became one of the most lauded poets of his generation, a winner of the Pulitzer Prize and the National Book Award. The careers he fostered through his teaching include some of the most important American poets of the last thirty years. Now one of those poets, David Wagoner, recreates for us what it was like to be Roethke's

student, and lets us listen in while he struggles to sort out his writing and his life. His character is emblematic of that guide, mentor, shaman, intellect, or what you will—those of you lucky enough to have known such a person—who was able to take you places that were always there, in the world and within yourself, but that you just couldn't see on your own.

I'm fearful that as I march through life I quietly lose the ability to look and see. I find that great art wakes me again and again from that sleep. It helps me to see how I fit in—or not; how I am connected to the processes and motions of water; of insects and plants; of my own body; to the stars themselves. Roethke described his own movement towards this union in one of his most famous poems: "I wake to sleep and take my waking slow./ I feel my fate in what I cannot fear./ I learn by going where I have to go."

This play describes such a journey, and I think finally gives us the gift that we all hope for at the beginning of any class: to have learned something that gives us the sense of our own limitless possibilities, the real mysteries of our own existence, and a way to hear things as we have never heard them before. In this age of wretched, conscribed, and increasingly corrupt language, the play is a tonic, a rediscovery of the primary magic of creative language and living. It's thrilling to be able to give such a play its world premiere.

Kurt Beattie

Kurt Beattie
Artistic Director

TABLE OF CONTENTS

A-1	Title Page
A-2	Welcome to ACT, Coming Next
A-3	The Company
A-4	Program Notes
A-6	Who's Who
A-7	Thanks from the Playwright
A-8	Institutional Support, Special Fund Donors, Special Thanks
A-9	ACT Circle of Donors
A-12	Board of Trustees, ACT Staff

This season. Only at ACT — A Contemporary Theatre.

In your life. In our name.
And on our stage.

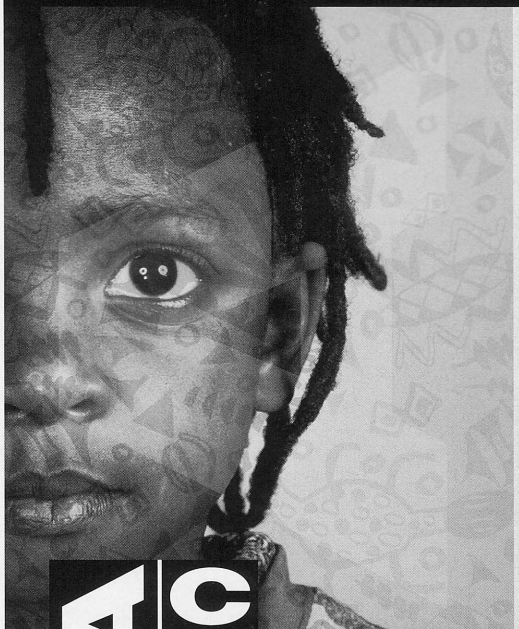

*the
mojo & the
sayso*

by Aishah Rahman
Directed by Valerie Curtis-Newton

Aug 31 - Sept 30

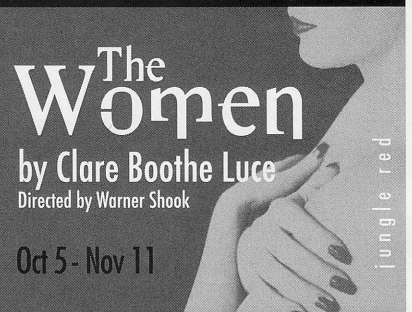

*The
Women*

by Clare Boothe Luce
Directed by Warner Shook

Oct 5 - Nov 11

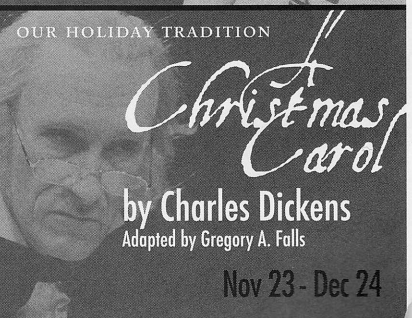

OUR HOLIDAY TRADITION

*Christmas
Carol*

by Charles Dickens
Adapted by Gregory A. Falls

Nov 23 - Dec 24



TICKETS | acttheatre.org | (206) 292-7676 | 7th Avenue and Union Street, downtown Seattle

THE COMPANY

CAST

John Aylward

Theodore Roethke

PRODUCTION TEAM

Kurt Beattie	Director
Carey Wong	Scenic Designer
Deb Trout	Costume Designer
Rick Paulsen	Lighting Designer
Eric Chappelle	Sound Designer
Michael B. Paul	Stage Manager
Jaime Soulé	Production Assistant
Christine Sumption	Assistant Director
Ashley Born	Assistant Lighting Designer

There will be no intermission.

The Actor and Stage Manager employed in this production are members of Actors' Equity Association, the Union of Professional Actors and Stage Managers in the United States.

Audience members are cordially reminded to silence all electronic devices such as cell phones, watch alarms, and pagers prior to the performance.

All forms of photography and the use of recording devices are strictly prohibited.

Please do not walk on the stage before, during or after the show.

ACT operates under agreements
with the following:



ssdc

The Director is a member of the Society of
Stage Directors and Choreographers, Inc.,
an independent national labor union.

Introduction to *First Class*

By David Wagoner

I was a student of Theodore Roethke during my senior year at Penn State in 1947. I took two courses from him: a poetry workshop and a seminar on Yeats and Hopkins. He was an extraordinary teacher, as some of his other students have testified, among them James Wright, Richard Hugo, and Carolyn Kizer. I had been writing poems since I was ten and had a trunk full of them when I first encountered Roethke. After two weeks, perhaps less, in his workshop, I said to myself, "If he's right, everything I've ever written is terrible." And fortunately, I decided he was right. Thereafter, like many others before and after me, I tried to follow his precepts and at least some of his examples.

At the time he was relatively unknown as a poet, but that same spring he published his second book, *The Lost Son*, which advanced his standing significantly among his contemporaries. During the following decade he won the Shelley Memorial Award, the National Book Award, and the Pulitzer Prize.

I became his colleague at the University of Washington in 1954, and we were close friends till his death in 1963 at the age of fifty-five. In a book called *Straw for the Fire*, I published excerpts from the 215 spiral notebooks where he wrote fragments of poetry and prose, the latter being what he had just said or might say tomorrow in class or perhaps had said at some party. (He frequently carried a clipboard and wrote down his own remarks, and I confess I did something of the same kind after being with him for an evening.)

His bipolar difficulties were well known on campus because he shared them over the telephone, during his grandiose phases, with the head of the University of Washington Library (whom he despised for his taste in literature), the president of the University, the mayor of Seattle, and on several occasions the governor of the state of Washington. At these times he would assume several powerful roles, among them the head of the Mafia-like Purple Gang of Detroit and a professional boxer. (He shared the latter

alter ego with the English poet John Clare, whom he admired greatly.) He would also call writers all over the country, including Lillian Hellman, Robert Lowell, Richard Wilbur, Stanley Kunitz, and W. H. Auden, and recite poems he thought they might not have noticed before as well as new poems of his own; suggest collaboration on unlikely projects; or forecast visits, most of which would never take place. The head of the English Department in those days was Robert B. Heilman, who helped protect and defend Roethke even during his most outlandish episodes.

However, Roethke never put his students in danger, and as far as I've been able to find out, they never felt afraid of him. The teaching of poetry seemed to make him more orderly, to intensify his gifts as an instructor and critic, and to give him mesmerizing powers of persuasion.

Though he never became an editor himself, he had to a high degree one of the most necessary qualities of a successful one: he was genuinely glad, even joyful, when one of his students wrote a good poem, and he showed no trace of jealousy or rivalry.

Most of the teaching methods of artists in all categories have gone unrecorded. We know very little about what great painters and great composers, for instance, said to their pupils. In *First Class* I've tried to re-create the atmosphere of one of Roethke's poetry workshops, working mostly from my memories of him and a number of examples of the kinds of poems and opinions he admired, some of the near rituals he used both on students and himself, some of his unique spirit, and some of the hectic ways Time and Place would leap over each other for him as if he were in charge of both.

The most charismatic man I've ever met was not Adlai Stevenson, Prince Philip, Billy Graham, Dylan Thomas, or Ted Bundy (all of whom I encountered as a reporter, a fan, or a teacher) but Theodore Roethke, and if I've been able to recapture some of that charisma here, I'll be satisfied.

Though he never became an editor himself, he had to a high degree one of the most necessary qualities of a successful one: he was genuinely glad, even joyful, when one of his students wrote a good poem, and he showed no trace of jealousy or rivalry.

“Hear the voice of the Bard!
Who Present, Past and Future sees
Whose ears have heard
The Holy Word,
That walked among the ancient trees.”

- William Blake



THEODORE ROETHKE; PHOTO BY MARY RANDLETT; UNIV. OF WASHINGTON LIBRARIES, SPECIAL COLLECTIONS, PHCOLL723.1249A.

“Essentially, mythologies are enormous poems that are renditions of insights, giving some sense of the marvel, the miracle and wonder of life. You walk into a forest, and suddenly you are struck by the wonder of this place. A woodpecker flies past: this tells you something about the wonder of the whole world of birds, of nature and so forth. And if you are a poet, you will attempt to render the quality of that experience insofar as it pushes right through to the ultimate mystery of being and life itself.”

- Joseph Campbell, *The Hero with a Thousand Faces*

“There is a dialogue between the great visionary and the people out of whom he has come. A myth originates from a poetical insight on somebody's part. He has experienced potentials that all of them might have experienced had they been poets.”

- Joseph Campbell, on Black Elk, from *An Open Life*

“In the very darkest continent of the body there is God. And from Him issue the first dark rays of our feeling, wordless, and utterly previous to words: the innermost rays, the first messengers, the primeval, honorable beasts of our being, whose voice echoes wordless and forever wordless down the darkest avenues of the soul, but full of potent speech. Our own inner meaning.”

- D.H. Lawrence

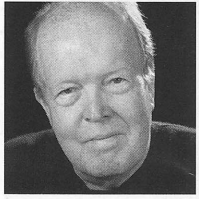

JOHN AYLWARD

(Theodore Roethke)

This production of David Wagoner's *First Class* marks a major milestone in my very blessed career. It was

40 years ago this summer when I got my first job as an actor here at ACT. It was also the year I met Kurt Beattie at the UW where I was a member of the "first class" of the Professional Actors Training Program. Kurt's mentor was David Wagoner and David's mentor and colleague was Theodore Roethke. I hope I can do Teddy and "his boys" proud. Some highlights over the years at ACT include *Philadelphia, Here I Come* (1969), *Marat-Sade* (1969), *When You Comin' Back, Red Ryder?* (1975), *The Time of Your Life* (1976), *King Lear* (1985), *On the Razzle* (1986), *Glengarry Glen Ross* (1987), *A Chorus of Disapproval* (1988), *God's Country* (1988), *Man of the Moment* (1994) and *Death of a Salesman* (1998). Other Seattle credits include *Tooth of Crime* and *Ronnie Bwana*, *Jungle Guide* at the Empty Space, where I was a founding member; *Waiting for Godot* at Intiman; and *The Adding Machine* and *Dr. Jekyll & Mr. Hyde* at the Bathhouse. As a company member at Seattle Rep for 10-plus years, I had the opportunity to play leading roles in *The Miser*, *Curse of the Starving Class*, *Inspecting Carol*, *House of Blue Leaves*, *A Flea in Her Ear* and *The Real Inspector Hound*, among many others. I've also performed in many other theatres across the US and Canada, including the Oregon Shakespeare Festival in Ashland (as *Richard III*), the Dallas Theatre Center (*Loot*), the Manitoba Theatre Centre (*Born Yesterday*), the Cincinnati Playhouse in the Park (*Hedda Gabler*), Berkeley Rep, Indianapolis Rep, the Centaur Theatre in Montreal, the Charles Playhouse in Boston, the Old Globe in San Diego, and on Broadway in *The Kentucky Cycle*. In 1996, I was in a play at the Mark Taper Forum in Los Angeles (John Patrick Shanley's *Psychopathia Sexualis*), where a producer from the TV show *ER* saw the

play, and so for the last 11 years I've had a different kind of career. I haven't had time to do much theatre, but I'm glad this worked out. It's good to be home!

DAVID WAGONER (Playwright)

has published 17 books of poetry and 10 novels, one of which, *The Escape Artist*, was adapted into a movie by Francis Ford Coppola. Among his numerous poetry collections, *Collected Poems, 1956-1976* and *In Broken Country* (1979) were both nominated for the National Book Award, and *Good Morning and Good Night* (2005) was nominated for the *Los Angeles Times* Book Prize and the Pulitzer Prize. *Who Shall Be the Sun?* (1978) is a collection of poems based on the folklore, legends, and myths of indigenous peoples of the Northwest Coast and Plateau regions. Mr. Wagoner has received an American Academy of Arts and Letters award, the Sherwood Anderson Award, the Fels Prize, the Ruth Lilly Poetry Prize, the Eunice Tjetjens Memorial and English-Speaking Union prizes from *Poetry* magazine, and fellowships from the Ford Foundation, the Guggenheim Foundation, and the National Endowment for the Arts. A former Chancellor of the Academy of American Poets, he was the editor of *Poetry Northwest* from 1966 until its last issue in 2002. He is professor emeritus of English at the University of Washington. Drawing on his time spent as a colleague of Pulitzer Prize-winning poet Theodore Roethke, Mr. Wagoner edited *Straw for the Fire: From the Notebooks of Theodore Roethke, 1943-63*.

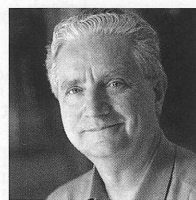

KURT BEATTIE

(Director/Artistic

Director)

has been ACT's artistic director since 2003, where he has directed *The Underpants*, *Mitzi's*

Abortion, *The Pillowman*, *Vincent in Brixton*, *Bach at Leipzig*, *A Christmas Carol*, *Black Coffee*, *Alki*, *A Moon for the Misbegotten*, *Fuddy Meers* and *Fully Committed*, as well as

Via Dolorosa during ACT's 2000 Bullitt season. Elsewhere, he has directed *Things Being What They Are*, *Art* and *True West* at Seattle Rep, as well as productions at the Empty Space, Intiman, University of Washington, Milwaukee Rep and Alley Theatre. He has served as a dramaturg and director at Ojai New Play Festival, the New Works Festival at Mark Taper Forum, and South Coast Rep's Pacific Playwrights Festival. This year, he directed three evenings of readings for Town Hall's *Short Stories Live*.

CAREY WONG (Scenic Designer)

has designed *The Underpants*, *A Number*, *Good Boys*, *Going to St. Ives*, *Fish Head Soup* and *Holy Ghosts* at ACT, as well as productions at Seattle Rep, Berkeley Rep, Portland Center Stage, Intiman, Seattle Children's Theatre, Village Theatre, Tacoma Actors Guild, Childsplay, Prince Music Theater and Hey City Theater. He has been Resident Designer for Portland Opera, Opera Memphis, and Wildwood Park for the Performing Arts, and has designed for Seattle Opera, Pittsburgh Opera, Opera Carolina, Vancouver Opera, the Macao and Beijing Music Festivals, and Nearco Producciones in Spain. Recent and upcoming projects include *Don Giovanni* (Orlando Opera), *The Neverending Story* (SCT), two productions of *The Nutcracker* (Ballet Arizona and Eugene Ballet), and *A Tale of Two Cities* (Childsplay). Carey is a graduate of Yale College and attended the Yale School of Drama.

DEB TROUT (Costume Designer)

Deb's most recent designs for ACT were *A Number* and *Alki*. Other recent credits include *Heartbreak House* (Intiman), *Peter and the Wolf* (Seattle Children's Theatre), *Bus Stop* (Oregon Shakespeare Festival), and *Pride and Prejudice* (Portland Center Stage). She has also designed shows at Actors Theatre of Louisville, Atlanta's Alliance Theatre, Arizona Theatre, Denver Center, Minneapolis Children's Theatre, Juneau's

WHO'S WHO

Perseverance Theatre, Seattle Rep and Yale Rep. Deb co-founded the New York-based millinery company Mackey and Trout. She is a graduate of the Yale School of Drama, and teaches design at the University of Washington.

RICK PAULSEN (*Lighting Designer*) is delighted to return to ACT, where his lighting was first seen in *Angels Fall* in 1983. Since then, Rick has lit dozens of shows at ACT, most recently *Souvenir*. Other favorites include *A Number*, *Vincent in Brixton*, *Fiction*, *Tales from Hollywood*, *The Jail Diary of Albie Sachs*, *Happenstance*, *The Nina Variations*, *Woman in Mind*, *A Walk in the Woods*, *Red Noses*, *Keely and Du*, *Handing Down the Names*, *The Odd Couple* and *Lonely Planet*. Rick's work has appeared all around the Seattle area and across the nation. Some recent work of note includes *The Chosen* (Seattle Rep); *Honus and Me*, *Harriett's Halloween Candy*, *Addy's Story* (Seattle Children's Theatre); and *Lost and Foundling* (Childsplay and Geva). He is, most importantly, devoted to his wife Roberta and Paige, his 15-year-old daughter.

ERIC CHAPPELLE (*Sound Designer*) has designed *The Underpants*, *Bach at Leipzig*, *Fiction*, *A Christmas Carol*, *Omnium-Gatherum*, *Side Man* and *The Goat, or Who Is Sylvia?* at ACT, where he also played violin for *Goblin Market*, fiddled for *Das Barbecü*, and composed music and designed sound for *The Clean House* and *The Crimson Thread*. His other work includes sound designs and compositions for Seattle Children's Theatre, Intiman, Empty Space, Northwest Asian American Theatre, Bathhouse Theatre, Northwest Actors Studio, Belltown Theatre

Center, Kaleidoscope Dance Company and Co-Motion Dance. Recently, he was an onstage musician in *Buddy* at the 5th Avenue Theatre. Eric's *Music for Creative Dance* series of compact discs is used by dance educators internationally.

MICHAEL B. PAUL (*Stage Manager*) has stage managed locally for Seattle Rep, Intiman, the 5th Avenue Theatre and, most recently, Seattle Children's Theatre on Cheryl West's *Addy: An American Girl Story*. At ACT, he stage managed Joyce Carol Oates' *Miss Golden Dreams* and was assistant stage manager for *In the Penal Colony*. Regional credits include work for Alaska Rep, the Guthrie Theater, Oregon Shakespeare Festival, the Shakespeare Theatre in Washington, D.C. and Manhattan Theatre Club. Michael has been a member of Actors' Equity for 25 years.

CHRISTINE SUMPTION (*Assistant Director*) is delighted to be working again with Kurt Beattie, her former colleague from the literary department at Seattle Rep, where she was on staff for nine years. She has worked as a dramaturg for Sundance Theatre Lab, and her new play development credits include work with playwrights Tanya Barfield (*Blue Door*), Elizabeth Heffron (*New Patagonia*), Sarah Ruhl (*The Clean House*), Kathleen Tolan (*Memory House*), and Cheryl L. West (*Rejoice!*), among many others. She has directed plays at Seattle Rep, Seattle Children's Theatre, and at DARTS/Company Subaru in Tokyo, where for three years she was resident director. She currently teaches at Seattle University and Cornish College of the Arts.

AN INTRODUCTION:

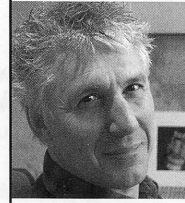

Gian-Carlo Scandiuzzi,

*Executive
Director of
New Works*

We're thrilled to introduce our new staff member, Gian-Carlo Scandiuzzi, Executive Director of New Works. Mr. Scandiuzzi, in collaboration with Artistic Director Kurt Beattie, is creating a new branch of ACT devoted to the development and cultivation of new work. In Carlo's word's, "The Central Heating Lab is the furnace, the kitchen, the place where art sustains the heat and pressure it needs in order to be transformed into a diamond for all of us to see. It serves as the laboratory, the incubator, the nursery."

Gian-Carlo Scandiuzzi graduated from the Ecole Supérieure D'Art Dramatique of Geneva where he worked in theatre, film and television before moving to the United States in 1978. In 1979, Carlo founded Modern Productions, a music production and promotion company, bringing to Seattle such legendary bands as The Police, Devo, Nina Hagen, Iggy Pop, The Ramones, John Cale, Robert Fripp, James Brown, Muddy Waters, and many more. He performed in several plays at the Empty Space, including *Aunt Dan and Lemon*, *The Return of Pinocchio* and *Dracula*. In the early '80s, Carlo collaborated with many Seattle performance artists, including Norman Durkey, Alan Lande, Jesse Bernstein and Susan Finque. He has also acted in various films, including *Bugsy*, *The Public Eye*, *Indecency*, *Another You*, *Casanova's Kiss* and *Killing Zoe*. Carlo is CEO of Clear Pictures, a production company, and founder of IndieFlix, a film distribution company. He lives in Seattle when not producing movies and enjoys the love and support of his wife Lalie and his children, Sebastien and Nathalie.

THANKS FROM THE PLAYWRIGHT

I want to thank Kurt Beattie, John Aylward, Bagley Wright and Robin Seyfried for their invaluable suggestions during the writing and production of this play, and to dedicate my share in it to the memory of Charlene Seyfried.

- David Wagoner

INSTITUTIONAL CONTRIBUTORS

ACT gratefully recognizes the following corporate, foundation, and government agencies for their generous support of our 2007 programs. Without such tremendous community support, ACT would not be able to offer outstanding contemporary theatre, in-school educational programming, or community based outreach.

This list reflects institutional support as of June 18, 2007.

\$100,000+

ArtsFund

\$50,000 - \$99,999

The Paul G. Allen Family Foundation
The Boeing Company
Continental Airlines*
Microsoft Corporation
PONCHO
The Shubert Foundation, Inc.

\$25,000 - \$49,999

John Graham Foundation
Kreielsheimer Remainder Foundation
Mayor's Office of Arts & Cultural Affairs
National Endowment for the Arts
Nesholm Family Foundation
The Seattle Foundation

\$10,000 - \$24,999

4Culture
A Contemporary Theatre Foundation
The Clowes Fund
Getty Images*
Harvest Foundation
Washington State Arts Commission

\$5,000 - \$9,999

Columbia Crest Winery*
The Commerce Bank of Washington
Glaser Foundation
Hamilton Family Foundation
Harbor Properties, Inc.
Horizons Foundation

KUOW 94.9 Public Radio*

Medtronic Foundation

Milliman

Ray's Boathouse Banquets & Catering*

Satterberg Foundation

Sherman Clay & Co.

Spitfire

US Trust

Peg & Rick Young Foundation

\$1,000 - \$4,999

Alaskan Copper Works

ArtsFund/Wells Fargo Cultural Education

Enhancement Fund

The Chisholm Foundation

Dragonfish Asian Café*

Dramatists Guild Fund, Inc.

Fales Foundation Trust

Greenlake Bar & Grill*

Ibiza Dinner Club*

Impromptu Wine Bar Café*

Laird, Norton Trust Co.

Marsha & Jay Glazer Foundation

Moby's Restaurant*

Pacific Place

The Picsha Foundation

Seattle Homes & Lifestyles Magazine*

Trader Vic's*

The Witter Bynner Foundation for Poetry

Wizards of the Coast

Wyman Youth Trust

**Support is presented through in-kind contributions*

SPECIAL FUND DONORS

ACT ENDOWMENT FUND DONORS

ACT's endowment is administered by A Contemporary Theatre Foundation.

Buster & Nancy Alvord

Katharyn Alvord Gerlich

Becky & Jack Benaroya

Charles Blumenfeld & Karla Axell

The Ewert Family

Bruce & Dawn Goto

William Randolph Hearst Endowed Fund
for Education & Outreach Programs

Kreielsheimer Remainder Fund

Sally Pence

Katherine & Douglass Raff

Brooks & Suzanne Ragen

Herman & Faye Sarkowsky

David E. & Catherine E. Skinner

Kayla Skinner

Estate of Stuart Smailes

David & Joyce Veterane

The Peg & Rick Young Foundation

A SEATTLE THEATRE CONSORTIUM DONORS

These visionary community funders have contributed to the "Tessitura Conversion Project," a collaborative effort by ACT Theatre, The 5th Avenue Theatre, Intiman Theatre, Seattle Children's Theatre and Seattle Repertory Theatre to upgrade to a shared ticketing and donor management software. This new technology will enhance our ability to serve our patrons and to collaborate on joint projects for years to come.

The Paul G. Allen Family Foundation
ArtsFund

The Boeing Company

The Bill & Melinda Gates Foundation

Microsoft Corporation

M.J. Murdock Charitable Trust

Nesholm Family Foundation

The Norcliffe Foundation

The Seattle Foundation

SPECIAL THANKS

ACT gratefully acknowledges the following for their contributions to this production and season:

Beverage Bistro of Redmond

Columbia Crest Winery

Daniel Keane, Market Place Salon - Burien

Elliott Bay Book Co.

KING FM 98.1

Moby's Restaurant

Ray's Boathouse Banquets & Catering

Seattle Weekly

Theo Chocolate

University of Washington, Special

Collections; Nicole L. Bouche,

Pacific Northwest Curator

Bagley Wright

ACT CIRCLE OF DONORS

ACT would like to recognize and thank all of the individuals who have made contributions to ACT's Annual Producing Fund. The ACT Circle is invaluable in the success of our mission, ensuring a nurturing environment for the celebration and development of contemporary theatre. Without the generous support of the individuals in the ACT Circle, none of this would be possible.

An asterisk denotes donors who have already made pledges to support future Annual Producing Funds. We thank these generous donors for their commitment to ACT's strong future.

This list reflects Donors in the ACT Circle as of June 18, 2007.

DIAMOND BENEFACTORS

\$100,000+

Buster & Nancy Alvord
Philip Condit & Geda Maso Condit
Katharyn Alvord Gerlich

PLATINUM BENEFACTORS

\$50,000 - \$99,999

Becky & Jack Benaroya*
Linda & Brad Fowler*
Anonymous*

GOLD BENEFACTORS

\$25,000 - \$49,999

Sam & Gladys Rubinstein
2 Anonymous*

SILVER BENEFACTORS

\$10,000 - \$24,999

Kurt Beattie & Marianne Owen
Laurie Besteman &
Jack Lauderbaugh*
Daniel D. Ederer &
Takayo Minakami*
Jean Burch Falls
Ellen & William Hazzard*
Katherine Ann Janeway &
H.S. Wright III
Gloria & David Moses
Douglas & Nancy Norberg
Grace Nordhoff & Jonathan Beard
The Nordhoff Family
Mr. & Mrs. James C. Pigott
Katherine & Douglass Raff*
Gian-Carlo & Eulalie Scanduzzi*
Warner Shook
John Siegler & Alexandra Read, MD*
Chuck Sitkin*
David & Joyce Veterane*
Jean Viereck & Robert Leventhal
George & Colleen Willoughby*
Marcia & Klaus Zech

GRAND BENEFACTORS

\$7,500 - \$9,999

Charles & Benita Staaecker*

PREMIER BENEFACTORS

\$5,000 - \$7,499

Allan & Anne Affleck
Chap & Eve Alvord*
Joan & Larry Barokas*
Paul & Paula Butzi*
Sonya & Tom Champion*
Betsy & Charles Fitzgerald

McKibben/Merner Family
Foundation
Nadine & John Murray*
Valerie Payne
Jo Anne & Donald Rosen
Herman & Faye Sarkowsky
David E. & Catherine E. Skinner
Jolanne & Jim Stanton*
David & Shirley Urdal*

PRODUCERS' CIRCLE

\$2,500 - \$4,999

Richard & Constance Albrecht
Daniel Alexander
Melinda & Walter Andrews*
Stewart Ballinger*
Norm & Lisa Bontje
Jim Bromley & Joan Hsiao
Diana & Charles Carey
Ronald & Leila Cathcart
Colin Chapman
Matthew Clapp
Natalie Gendler
Hafer Family Foundation
James & Barbara Heavey*
William & Sandy Justen
Jane W. & James A. Lyons
Brooks & Suzanne Ragen
Lance & Cindy Richmond
James H. Stroupe
Mark & Arlene Tiberkien
Brian Turner & Susan Hoffman*
Scott & Shirley Wilson*
2 Anonymous

DIRECTORS' CIRCLE

\$1,000 - \$2,499

Jane & Don Abel*
Sheena Aebig
John Akin & Mary Stevens*
Alexander Alben*
The Joan Alhadeff Family
Jennifer L. Anderson
Kermit & Danna Anderson*
Susan & Lauren Anstead
Bob & Clodagh Ash
Joe & Lea Ashley
Jane & Peter Barrett
Mark Beauchamp & Marc Gelormino
James Degel & Jeanne Berwick,
Berwick Degel Family Foundation
Charles Blumenfeld & Karla Axell*
Benjamin & Marianne Bourland
Donna & Steve Burnstead
Dr. William Calvin &
Dr. Katherine Graubard

Donald Cavanaugh
Linda & Randy Clark*
The Clayburns
Judith & Robert Cline
John & Leslee Currie
Andrew & Leslie Curtis
Patricia Daniels & Bill Kuhn
Jerry Dark & Monty Collins
Jane & David R. Davis
Kathy & Don DeCaprio
Sharon & Doug Diel*
Patrick J. & Lanie Dineen
Darrel & Nancy Dochow
Eric Dremel & Debbie Galbraith
James Duncan
Durable Plastic Design, LLC
Betty M. Ederer
Marcia Engel
Joanne R. Euster
Jeannie Falls
Frank Fleetham & Dale Scofield*
Cathryn Fortune & John Shimer*
Tim & Amanda Fry
Dean Gardner
Martin Gibbins & Paula Crockett
Gilman Family Foundation
James & Rhonda Greer*
Helen & Max Gurchich
Dr. Benson & Pamela Harer*
Erik & Evy Haroldson
Daniel & Whitney Hazzard*
Sara Comings Hoppin
Eric & Mary Horvitz
Gary & Parul Houlahan*
Robert Howie & Maria Milano*
Richard Huff
Lawton & Todd Humphrey
John & Pia Jacobsen*
Judith Jesiolowski & David Thompson
Linda & Ted Johnson
CellNetix Pathology PLLC
Petra Franklin Lahaie*
David Landes & Karen Oatey*
Jim & Michele Lechner
Pamela Burns McCabe
Marcella McCaffray*
Louise J. & Samuel B. McKinney
Pam & Curt Miller
Mark & Susan Minerich*
Diane Moore & Gary Gallaher
Bill & Mary Ann Mundy
Lauren & Philip Neiswender
Dr. Arnie & Judy Ness*
Charles & Eleanor Nolan
Chris & B.J. Ohlweiler
Kristin Olson*
Barb & Larry Otto
Angela Owens

Douglas James Perry
Pamela & Gilbert Powers
Alan Rabinowitz
Alan & Barbara Rappoport*
Harley Rees
H. Stewart Ross*
Evelyn Rozner & Matt Griffin
William & Jill Ruckelshaus
William J. Ruckelshaus
Ken Sanchez & Larry Anderson
Barbara Sando
Barry & Colleen Scovel*
Randolph & Lynn Beaty Sealey
Brad & Young Shain
M. Darrel & Barbara Sharrard*
Anne & Langdon Simons*
Ronald K. Simons
Debra Sinick & David Ballenger*
Debra A. Somberg & Johannes Koch
Yolanta & Ronald Spaulding*
Sam & Janet Stanley
Kim Stindt & Mark Heilala
Kasey J. Sweet
Taucher Family Foundation*
Timothy Tomlinson
Susan Trapnell & Erik Muller
Vijay & Sita Vashee
Paul G. & Mary Lou Dice Vibrans
Renee Salant & Sam Weis
The Whitsitt Family
Shauna Woods
Jane & Leonard Yerkes*
Teresa & Bevan Yuch*
Shari Zanetti*
3 Anonymous

DESIGNERS' CIRCLE

\$500 - \$999

The Law Offices of A.L. Redline • Bill
& Janette Adamucci • Nancy V. Alvarez •
Julie Anderson • Hank Walker & Patricia
Andrade • Robert M. Arnold • Kendall
& Sonia Baker • Todd Barker • William
Beck • Glenn Bell • Jim & Kathleen
Bellomo • Marilyn J. Bierman • Teresa
Bigelow • Bill & Kathy Binder • Stan
& Barbara Bosse • Flick Broughton &
Judith Frey • Mary Brown • David C.
Brunelle • Gerald Buck & Maury Diane
Sharp • Nancy Buckland & John Searce •
Carl Bunje & Patricia Costello • Eric
Cameron • Karen M. Campbell • Kate
& Bill Carruthers • Doris Cassan • Dr.
& Mrs. Sam Castillo • Clark Family
Charitable Fund • Thomas Clement •
Mary M. Clise • Counter Culture • Jim
& Jan Coleman • Sue & Robert Collett •
Theodore & Patricia Collins • Judith &
Thomas Connor • Ann Cook & Greg
Thies • George & Carolyn Cox • Bob &

ACT CIRCLE OF DONORS

Joan Cremin • Eiron & Patricia Cudaback • Chris Curry • Barb & Phil Cutler • Susanne & Steve Daley • Rick & Ginger Dickson • Bruce Duba & Mary Czerwinski • Bruce Eckfeldt & Lisa Dawson • Gail & Shmuel El-Ad • Rae Ann Engdahl • Kathleen Fearn-Banks • Elise Fortin • Rick Freedman • Lloyd & Janet Frink • Law Office of Stephen Frost • Jean Garber & Clyde Moore • Pam Gates & Cliff Solomon • Sergey Genkin & Anna Nikolaeva • Lynn & Bruce Gibson • Boyd & Ann Givan • Aaron Goldsmid • Jeff & Kelly Greene • Carolyn & Gerald Grinstein • Lawrence & Hylton Hard • Hashisaki/Tubridy Family • The Islander Restaurant, John T. Hemphill • Kellanne Henry • Dr. Julie & Mr. Martin Heyn • Stephanie M. Hilbert • Ineke Hilbrink & Nico Voogt • Vaughn Himes & Martie Ann Bohn • Jennifer A. Huerta • C. David Hughbanks • Joseph & Linda Iacolucci • Dean M. Ishiki • Michael Dryfoos & Ilga Jansons • Robert Jeffrey • Ann Ramsay-Jenkins & William M. Jenkins • John McCarthy & Sherrie Jolliffe • Lisa & Norman Judah • Jerry Kimball & Marjorie Raleigh • Owen King & Joan Thacker • Asuman Kiyak & Joseph Clark • Robert Lehman • Michael & Nancy Lewars • Gregory & Diane Lind • Lockspot Cafe • Theodore & Mary Ann Mandelkorn • Charles & Aileen Mangham • James C. Manoleles • Tony Martello • Rodney Martin • Dr. Wayne & Mrs. Dorris Martin • Ken & Patty McBride • Frank Lawler & Ann McCurdy • Todd R. Looney & Lucia E. McDonald • Lachlan & Shawna McLean • Will & Karen McMahon • Joy McNichols • John & Ginny Meisenbach • Joan Melgaard • Gail & John Mensher • Euan Menzies • Euan Menzies • Donna Cochener-Metcalf & Christian Metcalf • Mina Miller & David Sabritt • Megan Moholt • Lee & Sallie Morris • Dayle Moss & David Brown • Marcia & Jerry Nagae • Roland & Deanna Nelson • James Nichols • Amy & Bruce Niermeyer • Chris, Sherry, & Adam Olsen • Tom & Terri Olson-Miller • Laird Patterson, MD • Morningside Foundation • Beth Pitt • Linda Quirk • Sherry & James Raisbeck • Maureen & Joe Rammell • Craig & Melissa Reese • Karen Rich • Laurie Richardson • Catherine & Thurston Roach • Kathleen Robel & Herman Payton • Backstage Dance Studio • Bruce Robertson • Ron & Lillian Ross • Stephanie Ryan & Craig Fleck • Julianne Schmidt-Maxwell • Stephen & Julie Scofield • Bronwyn & Brian Scott • Karen & Patrick Scott • Steven & Kate Shaughnessy • Paul & Linda Simmons • John & Rose Southall • Elaine Spencer & Dennis Forsyth • Carol & Ron Spelling • Garth & Drella Stein • Dana M. Stout • Louise M. Strander • Judy & Eli Anne Tangen • Jim & Gail Hodge • Kevin Tighe • May Louise McCarthy • Kim & Ann Torp-Pedersen • Allan & Sandy Voves • Doug & Maggie Walker • Mary & Findlay Wallace • John & Marilyn Warner • Herbert & Cecelia Warrick • Eric Weber • Susan Landon & Pat Weinstein • Nicholas Whitehead • John & Kathy Wilcox • Clyde & Kathy Wilson • Gerald & Holly Wilson • Kristine & Patrick Wilson • Marci Wing • Jenn & Brad Younggren • Igor Zverev & Yana Solovyeva • 8 Anonymous

ACTORS' CIRCLE

\$250 - \$499

B.R. Aigner • Keiko Aikawa-Rho & Robert Rho • Bob & Tina Alexander • Roly Alhadeff • Eliza Anderson • Mindy Anderson • Brian & Jane Andrew • Jeff Andrienas • Denise Anglin • Paul Axelrod • Joe Badger • Diane & Jean-Loup Baer • Jerry & Judy Baker • John & Janet Bauer • Douglas & Michele Bell • Luann & Irv Bertram • Paradise Pet Lodge • Gail & Randy Bohannon • Jerome & Barbara Bosley • Susan Brengle • Thomas & Virginia Brewer • Randy & Diane Brinson • William & Patti Buchanan • Carol & Jonathan Buchter • Henry & Olga Butler • Sue Campbell • John & Arlene Carpenter • Michael & Sally Cassidy • Tony & Margaret Catanzariti • Catherine Clark • Jack Clay • Patrick & Jerri Cohen • John & Wendy Cole-Deardorff • Zan & Stephan Collier • Zita Cook • Anne S. Cooper • Mike & Pam Courtnage • Thadeus Dallas • Ruth Darden • Pamela David • Patrick & Barbara Davis • Colonel James E. & Mary Ann Deal • Corie Dean • Therese DiCicco • Valerie

Dickison • Paula Diehr & Frank Hughes • Daniel Dierks & Sally Avenson • Mary Virginia & Julian Dombrowski • Wayne Doucette • Ellen Downey • Luella & Harold Drevecky • Marc & Beth Droppert • Loretta Duncan-Brantley • Robert & Doris Eckert • Marvin Eckfeldt • Steve & Monique Elfman • Mordie & Marian Eskenazi • Jerald Farley • Lyn & Paul Fenton • Teresa Ferguson • K. Denise Fischer-Fortier & James M. Fortier • Pat & Jim Fitzgerald • Merlyn & Ruthmarie Flakus • William L. Fleming • Mary Vinton Fleming • Anne Foster & John Levesque • Fred Fox • Roy & Joann Francis • Mary & Alan Frazier • Phillip & Noreen Frink • Isabel Gaddis • Bruce Olson & Sylvia Garrett • Max Gellert • Richard & Mary Beth Gemperle • Pat Gervais • Bruce & Peggy Gladner • Ted & Sandra Greenlee • Susan Griffith & Drew Fillipo • Timothy Hale • Christine R. Hansen & Peter T. Hurd • Jeffrey Harris & Judith Wasserheit • Jody Harris • Sharron & David Hartman • Diana & Peter Hartwell • Kinne Hawes & Laurie George • Richard & Susan Hecht • Tom & Rosemary Hellene • Michael & Julia Herschensohn • John & Shelly Hersman • Stuart & Pat Hight • Jim & Sue Hogan • Jana Hollingsworth • Melissa Huther & Gordon Hof • Stu & Sandy Jacobson • Donald & Cynthia Jacox • Michael James • Ann Janes-Waller & Fletch Waller • Robert C. Jenkins • Lew & Sonia Johnson • William D. Jones, DDS • Bob Kakiuchi • Paul Kassen • Dr. Carol Scott-Kassner & Kirk Kassner • Lura & David Kerschner • Karen & David King • Linda Paris & James Knoop • Weldon Ihrig & Susan Knox • George Kodama • Steven & Claudia Koransky • K. Kornovich • George & Linda Lamb • Chris & K.C. Landes • Monica S. Lane • Jeanne Large • David & Catharine Lawson • Stacy & Lynn Liedle • Jim Lobsenz & Liz Choy • Larry & Phyllis Loeb • Dr. Pierre & Mrs. Felice Loebel • C. Gilbert Lynn • Alice Mailloux • Helen K. Mark • Catherine & Fred Marshall • Leslie & David Mattson • Arthur Mazzola • MaryBeth & Lorne McConachie • Janet & David McDonald • Paul & Gigi McDougall • Joanne McElroy • Don McLaren & Joanne Chase • Theresa Meditch • Mike & Patti Meyers • Michael & Sarajane Milder • Heath Miller • Louise Miller • Tom & Nancy Miller • Col. Norman D. Miller • Chuck Mitchell • Stan Mitchell • Colleen E. Monette Flowers • Donna M. Moniz • Sarah Moore • Annette & Gordon Mumford • John & Faith Munson • David J. Nance • Marlene Nelson & Curt Chenoweth • Per Anton Vonge Nielsen • Ron Norris & Linda Talley • Jerry Olson • Amy Olts • Norene Ott • Guy Page & Beth McKeown • Richard & Janice Pankratz • Cynthia & Bruce Parks • Lenore Pearlman • Art & Linda Pederson • Mina & Phillip Person • Geraldine Pettingill • Cyndie Phelps • Nancy & Greg Piantanida • Judy Pigott • Brian & Randy Pollock • William & Joan Potter • Richard Rafoth • Mrs. Ted Rand • Kathleen Reid • Mary Richardson • Randall & Margaret Riddle • Leon & Cynthia Rigby • Sheryl Rodriguez • Kathy Rumberger • Bob Russell • M. Lynn Ryder Gross • Salon Services • William Saltzstein • Pat & Dean Sampson • Trish Schaefer • Joe & Judy Schocken • Jim & Bet Schulter • Evan Schwab & Carole Fuller • Mike Scully • Peter Sill & Marcia Joslyn Sill • Marya Silvernale & Preston Briggs • Arthur Skolnik & Susanne Loven-Skolnik • Kevin & Joanna Sloan • Bill & Becky Smead • Erica Smith • Alan & Susan Smith • James L. & Sara Gerhart Snell • Karleen Snetsinger • Mrs. & Mrs. Maya Sonenberg & John C. Robinson • David Spellman • William Squires • Margaret Stoner & Robert Jacobsen • Derek Storm & Cynthia Gossett • Gary & Becky Streitmatter • Norm & Lynn Swick • Arthur & Louise Torgerson • Jim & Kathy Tune • Janet Upjohn • Cameron Dokey & James Verdery • Vons Grand City Cafe • Morris & Penny Wade • Mike & Judy Waring • Toby & Linda Warson • Carol & Jeff Waymack • Carol Webb & Don Holz • Joan Weber • Lee & Don Weber • Kenneth Weiner & Katherine Fletcher • Marc West • Sajasa Construction, Inc. • Mr. & Mrs. James L. Weymouth • Leora Wheeler • Dan & Linda Wilds • Mike & Nancy Windus • Mary Winter • Max Witter & Marcia Johnson • Marianne & Jim Wolff • Greg & Marilyn Zick • Derek & Penny Ziemer • Marlene M. Zucker • 10 Anonymous

STAGE CREW'S CIRCLE

\$100 - \$249

Diana & Warren Aakervik • Alan & Sheila Abrahams • Charles & Barbara Ackerman • Caren A. Adams • David Aggerholm & Gwendolyn Lundberg • Alan & Lisa Ahrens • Bill Alexander & Linda Baker • Ieshia & Mohamoud Ali • Inez Allan • Frank & Nola Allen • Sarah & Robert Alsdorf • Connie Anderson • Daniel & Kristie Anderson • Gilbert & Mary Jane Anderson • Ingrid Sarapuu & Michael Anderson • Michael Anderson • Peter Anderson • Sherri M. Anderson • Basil & Gretchen Anex • Steven B. Antonoff • Warren & Nancy Appleton • Tom & Barbara Archbold • Dr. Jeanne Arvidson • John Attebery • Stan Ausmus & Monica Stevens • Bennie Auxer • Garrison Ayars • Julie & Steve Baima • Jennifer Baker • Ron Baltrusis • Phyllis Bannister • William D. & Marjory A. Barbee • Sam & Susanne Bardelson • Mandie Barnes • Rob & Elaine Barrick • Ron Baugh • Dave & Marge Baylor • Shawn Baz & Ellen Bezona • Jane Beamish • David Morton & Sheridan Beauman • Kenneth Bechmann & Cheryl Cox • Richard Beckerman & Audree DeAngelo • Julie Beckman • Dorothy Bell • Michele & Douglas Bell • Shirley Reith Bennett • Monica Benton • Janice Berlin in Memory of Arlene Berlin • Crystal Bernstein • Paul Bianchi • Mr. & Mrs. S.M. Biback • Dick Biles • Dennis Birch & Evette Ludman • George & Mary Birchfield • Rick & Becky Birinyi • Judy & Lyall Bishop • Christina Wright & Luther Black • Craig Blackmon • Rosemary & David Blakemore • Thomas Bleakney & Margaret Stanley • Don & Kathie Bliss • Karen Bloomquist • C. Bodenstab & P. Nichols • Cathryn Booth-LaForce & Kenneth LaForce • Melissa Borders • Maria Boyer & Kris Zuconi • Rita & Philip Boyer • Elya Braden • Chris Brady • George Muldrow & Robert Bragg • Kristi Branch & James Moore • Jack & Jackie Brandabur • Kimberly Brangwin • Matthew Brantley • Mary Anne Braund & Steve Pellegrin • Lael Braymer • Joseph & Helen Breed • Roberta & Victor Bremson • Joyce & David Brewster • Herbert & Shirley Bridge • Barry Briggs • Carol C. Brocker • Bob Pennell & Addi Brooks • Alfred & Lene Brooks • Kylene Brouns • Steve & Stefanie Brown • Cathy & Robert Bryan • Anne Buchinski & Marc Coltrera • Wayne Buck & Louise Gold • Mark Buley • Therese & Roger Bull • Craig Burgess & Hilda Borgir • Caryn B. Burnett • Les & Peggy Bussman • Caroline Butler • Kathy Byrd • Marilyn Byrne & James Lombardo • John Van Bronkhorst & Judith Callahan • Jeanne Campbell • Arthur Caputo • Carlson Architects • Walt & Maggie Carr • Roy Hamrick & Stephen Carstens • Steve & Midge Carstensen • Joan Carufel • Mary Casey-Goldstein & Steve Goldstein • Sharon Cates • Bert Cehovet • Jim & Peggy Champin • Lynne & David Chelimer • Richard & Mikleane Chouinard • John Christensen • Jill Christenson & Hoppy Hopkins • R.E. Chris Christensen • Mr. & Mrs. Royce F. Church • Sarah & Stephen Church • Ter Claeys • Bob & Amanda Clark • Cynthia Clay & Leo Brodie • Michael & Beverly Cleary • Richard Clow • Philip Clum • Virginia Coburn • Coffey Truck & Equipment • Marne Cohen Vance • Taylor & Anita Collings Charitable Fund • Deborah Conger • Peter & Kathryn Conte • Rachael E. Contorer • Richard Contreras • Dick Conway & Susan Williams • Carol & Clayton Cook • Bernard Corday • John Costacos • Justin Coughlin • Sandra Cuzzetto • Trent Crable • Wayne & Jean Crill • John & Catherine Crowley • Virginia and Brian Crynes • Brent Cummings & Jon Miller • John & Kate Cunningham • William & Martha Dabrock • Robert & Linda Dahl • Ken Dale • Susan Daniel • Barbara & Ted Daniels • Peter S. Davenport & Cynthia Livak • Marguerite David • Carol Davidson • Aubrey & Henrietta Davis • Emily Davis • Jean Davis • Richard A. & Nancy J. Davis • Billie Dawson • Paul & Sandy Dehmer • Deirdre Denckla • Lori Dickerson • Janice Dilworth & Greg Denton • James & Elizabeth Ding • Anthony & Valerie Ditore • John & Julie Dozes • Stan Dollar • Keith & Barb Dolliver • Peter Donnelly • Gayle & Ron Doss • Anita P. Dougherty • Erik & Tammy Dow • Maryhelen Dowling • Lyndsay Downs & Ed Lazowska • Ralph & Linda Drews • Ted & Hope Kohler • Kathy Dugaw • Pat & Susan Dunn • Robert & Alexandra Dunn • Virginia Dunn • Mike Heckinger & Kristine Easterday • Billie Eaton • Allan Whitcomb & Lis Eddy • Emily & Steven Elliott • James R. Ellis • John & Marilyn Erickson • Scott Erickson • Sylvia Erickson • Susan & Dave Erland • Steve & Susan Esau • Kevin Wilson & Emily Evans • Andrew Everett • Nicki & Thomas Ewing • Jan Fairchild • James & Gretchen Faulstich • Frank & DeAnn Feeman • Eric & Polly Feigl • John & Mariley Ferens • Linda Fernyhough • Fred & Judith Fiedler • Ronald

ACT CIRCLE OF DONORS

L. Field • Richard & Angela Finlay • Dennis & Lenita Firth • Alexander Fiskén • Barbara V. Fithian • Rynold & Deborah Fleck • Honorable Betty B. & Robert L. Fletcher • Delia & Lawrence Fonatine • Kurt & Roberta Fraese • Albert & Thelma Franco • Eleanor & Jeff Freeman • Don Fries • Dick & Candice Fulton • Juergen & Beate Funke • Darcie Furlan & John Messerly • Maradel Krummel Gale • Jane & Richard Gallagher • Jodelle Ganter • Maria Gargiulo • Emma Garkavi & George Inverso • Roger & Kris Garratt • Juanita Garrison • Lois Gelman & Eric Fassler • Peter & Catherine Gerber • Louise Gerth • Arthur & Carolyn Gifford • Gordon W. Gilbert, Jr. • Wilmot & Mary Gilland • Sara & Jay Glerum • Mary Glynn • Debra J. Godfrey & Jeffrey M. Sconyers • Ronald & Martha Golubiec • Claire & Paul Grace • Mark Gralia • Beatrice Granen • Clare Meeker & Dan Grausz • Megan E. Graves • Gray's Custom Painting • Mr. & Mrs. James C. Gray • Margaret M. Griffiths • George Grunwald • Tracy Gulla • Laura Gurley • Kevin Gusman • Paul & Sheila Gutowski • Jerry & Susan Haas • Linda Haas • Stanley & Berthe Habib • Dr. Shawn D. Hagen • Charles & Lenore Hale • Ken & Lynne Hall/Windows Doors & More • Hillary Hamilton • William & Elizabeth Hamilton • John Hamlin • Ronald & Barbara Hammond • Robbie Hankins • Libby Hanna & Don Fleming • Curtis Hansen • Erica Hanson • Dionne Haroutunian & Jay Lazerwitz • Loyd & Vivian Harris • John & Marilyn Harris • Amanda Sargent & Toni Harris • Richard & Carol Harruff • Sally & Robert Hasselbrack • Lisa Haug • Linda Hauta • John & Gerry Hay • Robert & Sally Hayman • Jim & Mikie Helman • Connie Henderson • Chason Hendryx & Aubrey Sefferick • Lloyd E. Herman • Rick & Sheri Hervey • Barbara & Randall Hieronymus • Thomas J. Hightower • John Hill • Jerry & Patricia Hillis • Gaynor M. Hills & Gregory S. Fleming • David Hoedemaker & Joni Henry Hoedemaker • Jim & Linda Hoff • Kris Hoffman • Claire Hoglebom • John & Carole Holland • Jana Hollingsworth • Carol Hornall • Ellen Hovey • Andre Howard • Dr. & Mrs. John Howe • Rob Howell & Jackie Bardsley • Gary & Chris Huff • Mike & Teresa Huirs • Robin Humpal • Gordon & Julie Hungar • Earl & Mary Lou Hunt • Marvin & Patricia Hurtgen • Donald & Senia Hussong • Barbara & John Huston • Bruce Hutchison • Kathryn M. Hutter • Douglas Hyldahl, PS • Susannah Itlis • Julie & James Impett • Thomas Iversen • Marcia Jaeger & Floyd Karp • Linda L. James • Catherine & Jake Jaramillo • Susan & Fred Jarrett • Mark Jenkins • Warren & Mary Jane Jessop • Al & Sue John • Arthur E. Johnson • David B. Johnson • Eric & Julia Johnson • Dr. & Mrs. Ted Johnsrude • Loma Jones • Stephen & Karen Jones • Kathy & Scott Jones • Clare Kapitan & Keith Schreiber • C.R. Kaplan • Dr. & Mrs. Charles Kaplan • H. David Kaplan • Gail & David Karges • Lynn & Rick Keat • Robert & Denise Kelley • Laurie & David Kelly • Shawn & Misty Kemp • Sherrie Kemper • Adam Kerner & Cynthia Brennan • Steven & Patricia Kessler • Patricia Killam & Richard Wenger • Randy Nolan & Michael Killoren • Mimi & Edward Kirsch • Judy Klein • Margaret D. Kleyn • Maggie Koeppler • Allan & Mary Kollar • Chris & Kathleen Kosmos • Kurt & Jill Kosty • Scott Krahling • Pam & Paul Krauss • Frank F. Kroger • Joanne M. Kuhns • Susan Kunimatsu & Gary Epstein • Janet & Robert Lackman • Phyllis Lamphere • Lisa & Peter Landry • June Lane • Howard Langeveld • Stephen & Maria Lans • Inge Larsen • Kevin, Melissa & Kristoffer Larson • Mary Larson & Robert Lewis • Mary Lawrence • Lorna A.R. & Thomas V. Lawrence • Julie & Roy Lawton • Allyson Leavitt • Mary Reeves Leber • James & Olga Ledbetter • Ed & Barbara Lee • Lyn & Doug Lee • Michael & Megan Leifson • Patricia Lein • James & Christy Leith • Robert & Lauri Lemay • Anne Lester • Martha S. Lester • Robert Levin • Atarah Levy • Rebecca & John Lewis • Matthew Ley & Sandra Brown • Matthew Ley & Sandy Brown • Nancy Lillehei • Marty & Kathie Lindemann • Kathleen & Jeffrey Lindenbaum • Anonymous • Sharon Linnell • Dan & Julia Little • Anamaria Lloyd • Hubert Locke • Del Loder • Dianne & Stephen Loeb • Marlene Long • Greg Lowney & Maryanne Snyder • John Lowthian • Sylvia Lucas • Dan & Cathy Lungren • Jill Lunn • H.J. Lurie • Mike & Kathy Lustyk • Mark P. Lutz • Mary Lydon • Betsy MacGregor • Chris Madden • Ellen Mae • Terry & Roy Magnuson • Carla Main • Mary Beth Maines & James Downing • Barry Majorowicz • Faina Malinsky • Jerry Malmo & Marshall Livingston • Rita & Arnold Mannering • Charles & Sandra Marks • The Markwardt Family • Greg Marney • Leonard Marshall • Alvin Martin • Paul & Mary Jo Martin • Nel Mascall • William & Judith Matchett • Suzanne Matsen • Mark Mazt & Donna Thompson • The May Family • Michael

& Rosemary Mayo • William H. & Colleen M. McAleer • Judy & Jim McAteer • Fayne McCaffray • Dierdre McCrary • Bruce & Coco McDougall • Charlie Jee Woo Funk & Casey Jin Kyoo Funk • Nicole McHale • John & Dorota McHenry • Kathleen McInnis • Edward & Duse McLean • Barbara & Terry McMichael • Karen & Rick McMichael • Mark & Marna McNaughton • Mr. & Mrs. P. McRae • Sonseeahray Meadows • Sarah B. Meardon • Mark & Kimberly Mecham • Stan & Carol Merrell • Tim & Janet Merriam • Mary Metastasio • Susan Metz • The Meyer Family • Susan Harmon & Richard Meyer • Johnna & Guy Michaelsen • James & Paula Miller • Jerrold & Leslie Milstein • Susan & Michael Mise • Donald & Pamela Mitchell • Karen Mitchum • Beth Moll • Peter & Jolene Momcilovich • Steve & Debbie Montague • Phoebe Ann & Malcolm A. Moore • Robert Moore & Beth Harman • Morgan Design Group • Eileen & Richard Morris • Roger Morris • Linda Morud & Steve Wolfe • Zack Mosner & Patty Friedman • Arno Motulsky • Salvador Mungia • Rebecca Munnich • Donna Murphy • Michaela Murphy & Neal Murphy • Margaret Nason • Emily & Michael Nathlich • Janet Neary • Rosalie & Duane Neitzel • Joan Nelson • Marina Nelson • Marc & Joyce Nemirov • Robert & Kathleen Nerenberg • Thomas Newhof • Ann Newman • Joy J. Newman • Katherine Newton • Victoria Nichols • Ralph Nilsen • Marie Nisbet • Stephen & Anne Norman • Arden Norvold • Ron & Nancy Novak • Marc & Fran Nowak • Janet & Paul Nuyen • Mike & Julie O'Brien • Christine O'Connor • David & Peggy Odegard • Colette Ogle • Jean & Joseph Okimoto • Jerold Olson & Raymond Cox • Kim O'Neal • Betty & Gordon Orians • Judith & Jay Donald Ostrow • Ella Ozeri • The Real Estate Book - N. King & Snomish Counties • Jennifer Parker & Catherine Craver • Reid Parmerter • Lori Patton • Margaret Paul • Dale & Julia Payne • Mary Kay Lanier & Andrew Peet • Susan Perkins • Ed & Carol Perrin • Henry & Janet Perry • Shelli & Michael Petersen • Jim & Kathi Peterson • Greg & Peggy Petrie • Jeff & Vicki Pettitrossi • Valerie Pickens • Mr. & Mrs. Charles Pigott • Bob Pike & Carla Treggett • Diane Piper • Edward & Cynthia Pollan • Steve Poteet • Brian Power • Michael & Elizabeth Pray • Michael Preble • Gloria Prevost • Jackie & Patti Pritchard • Gwen & Don Purdy • Megan & Greg Pursell • Jerry Balis & Joanna Pyle • Richard Radford • Daniel & Barbara Radin • Matthew & Amy Ragen • Alan & Norah Rasmussen • Vic & Louise Rasmussen • Greg Redding & Joyce Jacobs • Jim & Kathleen Reed • Joanna Reeve • Laura Rehmann • Denise & Stephen Reibman • Pauline & Jack Reiter • Kim Reitz • Kerry & Jan Richards • Paul Muldoon & Karen Richter • Peg Rieder • Annemarie Riese & Terry Kisner • Ted & Teresa Rihn • Kate Riordan • Mary L. Robb • Nancy & Terry Roberts • Drs. Tom & Christine Robertson • Pamela Rolfe • Beth Rollinger • Allan & Karla Romano • Robert Anthony Romeo • David Rose • John & Lisa Rose • Elizabeth & Stephen Rosenman • Patricia & David Ross • Dan Rothgeb • Ed & MariLana Rubatino • Penny Ruckle • Deborah Rudnick & Robert Ast • Lori & Mike Russell • James & Lois Russo • Richard & Nancy Rust • Sharon Salavaria • Jerry Sale & Rachel Klevit • Dr. & Mrs. Werner E. Samson • Jolene & Mike Sanborn • Lois Sandberg • Linnea Sands • Chris & Emily Sasnett • Russell Borgmann & Andrea Sato • Joseph Schaeffer • Ron & Ruth Schaps • Judy & Andrew Scheerer • Laura Scheffer • Werner & Jeanette Schimmelbusch • Karen & Robert Schmidt • Barbara Schneider • Barbara Schneider • Andrew & Esther Schorr • John & Katherine James Schuitemaker • Lorrie & Andrew Scott • Claire & George Scranton • Roger & Marlys Seeman • Yvonne L. Seidler • Rita & Dic Selin • Edward Shaffer • Leonard & Patricia Shapiro • Terry & June Sharrard • Mary Shelley • Lynn Shemanski • Lolly Shera & Peter Sewett • Jiawen Shi • Michael & Sheila Shilley • Dr. & Mrs. David B. Shurtliff • Sonia Siegel Vexler • Susan & Stan Silberman • Goldie & Donald Silverman • Patricia Simester • Alan & Sally Simmons • J. Simon • Evelyn Simpson • Mr. & Mrs. Hubert M. Sims Jr. • William Siu • Bill & Marilyn Skelly • John Skinner & Peggy O'Neill Skinner • Suzanne Skinner • Darryl Smith • Deborah & Robert Smith • Elvin Smith • Patricia Smith • Randy Smith & Sharon Metcalf • Richard F.X. & Susan Smith • Kathy Smith-Dijulio • Charles Smyth • Helen T. Snyder • Richard Spangenberg • Linda Barker Spear • Ricarda C. Spee • Everett Yacht Sales • Gail & Robert Stagman • Mrs. Malcolm T. Stamper • Anne & James Stark • Elizabeth Steele • Marty Steele • Mari Anna Stephens • Alec & Jane Stevens • Natalie Stien & George Miller • Bettina Stix • Ruthanne Stolk & Kelly Miller • Larry Stonesifer • Robert

Story • Caroline Strachan • Bill & Bobby Street • Alison & David Strickland • Elaine Stucker • Carol Stumpf • Richard & Diane Sugimura • Christine Sumption & Richard E. T. White • Christina Surawicz & James Bushyhead • Earl & Charlotte Sutherland • Jeffrey A. Sutherland • Sally J. Swanberg • Jerry & Karen Syrcle • Lauren H. Taft • David Taylor • Richard Taylor & Miriam Kahn • Robert & Denise Taylor • G. M. Teichert • Mildred Templeton • John & Elizabeth Terrey • Dr. Horace Thuline & Janice E. Tessin-Thuline • Rebecca Thatcher • Corey Thies • Connie Thompson & Don Roberts • Greg & Michele Thompson • Linda & John Thompson • Michael Thompson • Carl Thomson • Dennis M. Tiffany • Anne Tiura • Vivian Todhunter • Theodora Tom • Sarah & Russell Tousley • Cal & Linda Treger • Mary Claire Johnson • William Troy • Heidi & Brian Tucker • Susan & Robert Turner • Nancy J. Tyrholm • Raymond & Debra Valpey • Dirk & Mary Lou Van Woerden • John B. & Diane L. VanDerbeek • John & Susanne Vanderheyden • Pieter & Tjitske Van der Meulen • Donald Scaramastra • Janet Vincent • Yvonne & Bruno Vogeel • Padmaja Vrudhula • John & Barbara Vynne • Jorie Wackerman • Bonnie Wallace & Philip Hosterman • Moe & Sharyn Wallin • Jane & Daniel Warner • Judith Warshal & Wade Sowers • Susan Waskey-Ryan & Thomas Ryan • Joan S. Watjen • Moira Watts • Sarah Weaver • Jack & Elaine Webber • Randall Weers • Aaron & Susan Weholt • Lee & Stuart Weinstein • Morton & Judy Weisman • Jordan & Ronna Weltman • Westbrook Family • John Wheeler & Anne Durbin • Donald Whisner & Diane Colclough • Allyssa J. White • Lois White & Larry Hall • Sarah White • Sylvia & Don White • Karen & Peter Wickstrand • Virginia Voorhees Wilcox • Daryl & Maridee Wildermuth • Fred & Deborah Wilds • Jerry & Kathleen Willins • Craig D. Wilson • Daryl Wilson • Don & Judy Wilson • John Wilson • Richard & Sally Wilson • Richard & Catherine Wilson • Jeff Robbins • Barry & Peggy Witham • Jack & Mary Wofford • Vickie & Benjamin Woo • Daniel Wood • Richard & Jackie Wood • Anonymous • Susan Wright • Pat & Robert Wyman • Mike & Joan Yonker • Charlene Yoritsune • Joanne Young • Julie Young • Jay & Cathy Zager • Gerard & Pamela Zytynicki • 56 Anonymous

ACT LEGACY SOCIETY

Jean Burch Falls • Linda & Brad Fowler • Brooks & Suzanne Ragen • Althea Stroum • 1 Anonymous

GIFTS IN TRIBUTE

In memory of Mark Phillips: Barbara Phillips

In memory of James Reynolds: Lenore Wyatt, Martin Kuhns

In memory of Elizabeth Seidelhuber: Colleen Willoughby, Michelle Willoughby

ACT would like to thank the following Corporations for their contributions through Gift Matching Programs. We greatly appreciate the support of these institutions and their employees.

Adobe Systems Inc. • Alaskan Copper Works • Amgen, Inc. • Apex Foundation • Bank of America • The Boeing Company • Coca-Cola Company • Dorsey & Whitney LLP • Eli Lilly & Co. • Expedia, Inc. • The Bill & Melinda Gates Foundation • Georgia-Pacific Corporation • Harbor Properties, Inc. • IBM Corporation • Johnson & Johnson • Laird, Norton Trust Co. • Microsoft Corporation • New York Life Insurance • Northern Trust Bank • Perkins Coie • Prudential Financial • Puget Sound Energy • Quellos Group, LLC • Rolex USA • Safeco • Satori Software • Starbucks • UBS Foundation USA • UPS • US Bank • Verizon Foundation • Washington Chain & Supply • Washington Mutual

ACT's Development Department works to maintain our list of donors as accurately as possible. We apologize for any misspellings or omissions that may have been printed. Please contact our office so that we may correct any mistakes in future publications. Contact Rebecca at rbinson@acttheatre.org or (206) 292-7660 ext. 1330.

BOARD OF TRUSTEES

ACT BOARD OF TRUSTEES

Gregory A. Falls*
Founding Director
 Philip M. Condit
Chairman
 Bradley C. Fowler
President
 Laura P. Besteman
Vice President
 Kristin G. Olson
Vice President
 Scott F. Wilson
Treasurer
 Robert M. Howie
Secretary
 John C. Siegler
Past President

Alexander D. Alben
 Daniel P. Alexander
 Todd E. Barker
 Joan D. Barokas
 James H. Bromley, Jr.
 Ron J. Cathcart
 Daniel D. Ederer
 Jeannie M. Falls
 Frank G. Fleetham, Jr.

Daniel B. Hazzard
 Whitney V. Hazzard
 John E. Jacobsen II
 William J. Justen
 Petra Franklin Lahaie
 Chris Merrywell
 Gloria A. Moses
 F. Lauren Neiswender
 Alan J. Rappoport
 William J. Ruckelshaus
 Ingrid Sarapu
 Charles P. Sitkin
 Debra A. Somberg
 Benita M. Staadecker
 Brian V. Turner
 Joyce C. Veterane
 George V. Willoughby
 Teresa E. Yueh

ARTSFUND BOARD INTERN

Aaron Goldsmid

ACT ADVISORY COUNCIL

Sheena R. Aebig
 Dr. Ellsworth C. Alvord, Jr.
 Aubrey Davis
 Jean Burch Falls
 John H. Faris
 Elise Fortin
 Carolyn H. Grinstein
 Sara Comings Hoppin
 C. David Hughbanks
 Katherine Ann Janeway
 Jonathan D. Klein
 Keith Larson
 Jane W. Lyons
 Louise J. McKinney
 Nadine H. Murray
 Douglas E. Norberg
 Donald B. Paterson
 Eric Pettigrew
 Pamela Powers
 Katherine L. Raff
 Brooks G. Ragen
 Catherine Roach
 Jo Anne Rosen
 Sam Rubinstein*
 David E. Skinner
 Walter Walkinshaw
 Dr. Robert Willkens

David E. Wyman, Jr.
 Jane H. Yerkes

EMERITUS COUNCIL

Richard C. Clotfelter
 P. Cameron DeVore
 Esther Schoenfeld
 Marvel Stewart

A CONTEMPORARY THEATRE FOUNDATION

Philip M. Condit
Chairman
 Kermit Anderson
President
 John C. Siegler
Vice President
 Catherine Roach
Secretary
 Lawton Humphrey
Treasurer
 Dr. Ellsworth C. Alvord, Jr.
 Katherine Ann Janeway
 Katherine L. Raff

*In memorium

ACT STAFF

Kurt Beattie
Artistic Director
 Susan Trapnell
Executive Director of Endowment Funding
 Carlo Scandiuizzi
Executive Director of New Works

ARTISTIC

Margaret Layne
Artistic Associate & Casting Director
 Anita Montgomery
Literary Associate & Education Outreach Director
 Nicole Boyer Cochran
Artistic Manager & Executive Assistant
 Valerie Curtis-Newton
Artistic Associate, The Hansberry Project
 Vivian Phillips
Producing Associate, The Hansberry Project
 Vania Bynum
Assistant, The Hansberry Project
 Bill Morrison
Education Assistant
 Adrienne Littleton
Literary Intern

ADMINISTRATION

Flint Dominic
Systems Administrator
 Dave Parmley
Engineer
 Ben Derby
Board Liaison
 Lyam White
Administrative Assistant
 Teddy Heard
Facilities Maintenance

FINANCE

Mary D. Brown
Chief Financial Officer
 Michael Scheinine
Accountant
 Tobi Beauchamp-Loya
Payroll

COMMUNICATIONS & DEVELOPMENT

Karen L. Bystrom, ABC
Director of Communications
 Michael Allen
Digital Communications
 Rebecca Brinson
Development Coordinator
 Ana Gabriel
Outreach Assistant
 Mary Gleason
Major Gifts
 Jennifer Rice
Media Relations
 Chris Bennion
Photographic Services
 Nichole Mancini-Gerling
Group Sales

AUDIENCE SERVICES

Harley Rees
Director of Audience Services
 Stephen Jackson
Audience Services Manager
 Ryan Rowell
Tessitura Manager
 Robert Hankins
Ticket Manager
 Jim Moran
House Manager
 Chris Olson
Assistant Ticket Manager
 Joli Holbrook
Assistant House Manager
 W.P. Stacy Branum
 Virginia Gabby
 Tiffany Gonzales
 Andrew Hankins
 Genevieve Kolve
 Mayon
 Bill Williams
Audience Services
 Christine Jew
Volunteer Usher Coordinator

PRODUCTION

Joan Toggenburger
Producing Director
 Beth Matthiessen
Production Office Manager
 Gretchen Drew
Production Runner

STAGE MANAGEMENT

Jeffrey K. Hanson
Production Stage Manager
 JR Welden
Stage Manager
 Nora Menkin
Assistant Stage Manager
 Jaime Soule
Production Assistant

COSTUME DEPARTMENTS

Carolyn Keim
Costume Director
 Connie Rinchiuso
Costume Shop Foreman
 Kim Dancy
First Hand/Lead Dresser
 Sally Mellis
Wardrobe Master
 Joyce Degenfelder
Wig Master

SCENIC DEPARTMENTS

Steve Coulter
Technical Director
 Derek Baylor
Assistant Technical Director
 Austin Smart
Master Scenic Carpenter
 Kevin Cuba
 Jeff Manzolli
 Clark Sandford
 Sean Wilkins
 Scenic Carpenters
 Mona Lang
Scenic Charge Artist

Lisa Bellerio
Assistant Charge Artist
 Marne Cohen Vance
Properties Master
 Ken Ewert
Master Properties Artisan
 Thomas Verdos
Lead Properties Artisan

STAGE OPERATIONS

Nick Farwell
Stage Operations Supervisor
 James Nichols
Master Stage Carpenter
 Pam Mulkern
Master Electrician
 Max Langley
Master Sound Engineer

Scenery, stage and costume work is performed by employees represented by I.A.T.S.E. Local Numbers 15, 488 and 887.