

ACT
CELEBRATING
40
YEARS
OF CONTEMPORARY
THEATRE

ACT THEATRE
PRESENTS

GOOD BOYS

BY

Jane Martin

DIRECTED BY

Jon Jory





Dear ACT Subscriber,

As always, we applaud your loyalty to ACT Theatre and thank you for your continued support. We know — because you've told us — that you trust us to bring you the most exciting theatre available. We also know that you expect us to continue to be fiscally responsible. With an early commitment to your 2005 subscription you help us avoid costly printing and postage fees. It's one of the easiest ways that you can show your support for ACT, while saving us some money at the same time.

While we don't yet know which five plays we will be offering, we do know that they will be plays that are generous, plays that are engaging, plays that are smart without being stuffy, and plays that reflect and help define contemporary America. So please, call us at 206-292-7676 and get on board! It will be a great ride!

Kurt Beattie, Susan Trapnell,
and the Staff at ACT Theatre



Kreielsheimer Place, 700 Union St., Seattle WA 98101

206.292.7660 TEL 206.292.7670 FAX 206.292.7676 TIX

ON THE WEB AT acttheatre.org

A Contemporary Theatre is a 501(c)(3) non-profit organization.

SEPTEMBER/OCTOBER 2004

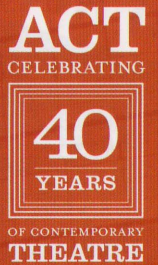

ACT THEATRE
PRESENTS

GOOD BOYS

BY

Jane Martin

DIRECTED BY

Jon Jory



NEXT AT ACT!

“Undeniably filled
with wise and
witty...diamond-
sharp dialogue.”

TALKINBROADWAY.COM

Fiction

written and directed by
Steven Dietz

WITH Suzanne Bouchard,
Emily Cedergreen
and John Procaccino



Oct. 22 – Nov. 14, 2004
206-292-7676 | acttheatre.org

ORDER TODAY

Welcome to ACT Theatre's “Gem of a Season!”



The air is getting cooler. The leaves are beginning to change colors. Summer has segued into autumn and ACT's 40th Anniversary season has passed the halfway point. It's hard to believe how far we've come in the past 18 months and the role that our patrons have played in that journey is not unnoticed. Without you we would not have made it to this point, a rather remarkable point in our history. Your continued support will allow us to maintain a successful, vibrant, and fiscally responsible life, and to bring you and our community the kind of smart, contemporary programming that ACT has become known for. Thank you for being here — enjoy the show.

ACT gratefully acknowledges our 2004 Institutional Sponsors, The Boeing Company and Getty Images.

Continental Airlines is the official airline of ACT Theatre.



gettyimages



TABLE OF CONTENTS

- 3 The Company
- 3 The Actors
- 5 Production Team
- 7 About the Playwright
- 8 Comments on “Good Boys”
- 9 Quotes
- 10 Board of Trustees
- 11 Corporate Partners
- 12 ACT Donors
- 16 ArtsFund Donors
- 20 Executive Staff
- 21 ACT Staff

Cover photo: brianfleming.com

Kurt Beattie
ARTISTIC DIRECTOR

Susan Trapnell
MANAGING DIRECTOR

ACT THEATRE PRESENTS

GOOD BOYS

BY JANE MARTIN

DIRECTED BY JON JORY

SEPT. 24 -
OCT. 17, 2004

OPENING NIGHT
SEPT. 30, 2004

WORLD PREMIERE PRODUCTION ORIGINALLY
PRODUCED BY GUTHRIE THEATER, MINNEAPOLIS, MN
JOE DOWLING, ARTISTIC DIRECTOR

GOOD BOYS WAS COMMISSIONED BY FLORIDA STAGE
LOUIS TYRRELL, PRODUCING DIRECTOR

PRODUCED BY SPECIAL ARRANGEMENT
WITH SAMUEL FRENCH, INC.

10123961 PETE TURNER/GETTY IMAGES

A large print
version of the
Program is
available from
the house staff.

ACT Theatre is a member of the League of Resident Theatres (LORT), the American Arts Alliance, Theatre Puget Sound, and is a constituent of Theatre Communications Group. ACT is also a member of the Downtown Seattle Association. This theatre operates under an agreement between LORT and Actors' Equity Association, the union of professional actors and stage managers in the United States. Directors and choreographers at ACT are members of the Society of Stage Directors and Choreographers, an independent national labor union. The scenic, costume, lighting and sound designers are represented by United Scenic Artists Local USA-829, IATSE.

THE COMPANY

CAST (in alphabetical order)

Thomas Jefferson Byrd*	Thomas Thurman
Jeffrey Hayenga*	James Erskine
Dennis Mosley*	Marcus Thurman
Michael Scott	Ethan Erskine
Adam Western*	Corin Thurman

PRODUCTION TEAM

Jane Martin	Playwright
Jon Jory	Director
Carey Wong	Set Designer
Aracia Dixey Jory	Costume Designer
Greg Sullivan	Lighting Designer
Chris R. Walker	Sound Designer
Laura Richin	Casting Director
Geoffrey Alm	Fight Choreographer
Anne Kearson*	Stage Manager
Mark Jared Zufelt	Assistant to the Director, SDCF Observer
Lynne Ellis	Assistant Lighting Designer
Erin B. Zatloka	Production Assistant

*Members of Actors' Equity Association, the Union of Professional Actors and Stage Managers in the United States.

Good Boys is performed
with no intermission.

Audience members
are reminded to please
silence all electronic
devices such as cell
phones, watch alarms,
and pagers prior to
the performance.

As a courtesy to the
actors, and for the
safety of all, please do
not take photographs
of any kind and please
refrain from the use
of recording devices.

THE ACTORS

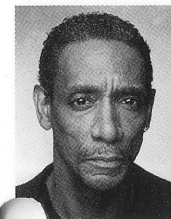

Thomas Jefferson Byrd (Thomas Thurman) makes his Seattle stage debut with *Good Boys*. His theatrical resume stretches from *Hamlet* to *Darker Face of the Earth* (written by Poet Laureate Rita Dove and performed at the Oregon Shakespeare Festival). Mr. Byrd received the 2003 Theatre World Award for Outstanding Broadway Debut for his performance in *Ma Rainey's Black Bottom*, a performance for which he also received a Tony® Award Nomination. Film roles include "Ray" in *The Ray Charles Story*, and parts in *Bamboozled*, *Get on the Bus*, *He Got Game*, *Set it Off*, and *MacArthur Park* – a performance for which Mr. Byrd received a Best Lead Actor Award nomination at the Sundance Film Festival. Mr. Byrd has also appeared in featured roles on television programs including *Living Single*, *Mama Flora's Family*, *Passing Glory*, and *Boycott*. He will appear in the HBO film *Lackawanna Blues*, scheduled for release next February.

THE ACTORS

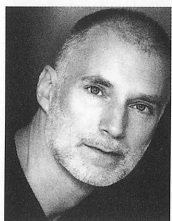

Jeffrey Hayenga (James Erskine) spent most of last year working on an independent film titled *Memron* about the travails of a group of employees left stranded when a huge corporation goes belly up through executive fraud. The "mockumentary," directed by Nancy Hower, has recently won awards at the Slamdance and Taos Film Festivals. Besides film and television, Mr. Hayenga has an extensive background in theatre including on Broadway: *The Elephant Man*, *Ah, Wilderness!*, *Long Day's Journey Into Night*, *The Man Who Came to Dinner*, and Off Broadway: *Jeffrey*, *As Bees in Honey Drown*, *Sister Mary Explains It All for You*, and *Hapgood*, among many

others. His regional work includes originating roles in Tina Howe's *Pride's Crossing* and Warren Leight's *Glimmer*, *Glimmer and Shine*. Seattle audiences have seen Mr. Hayenga in Warner Shook's production of *Love! Valour! Compassion!* and Victor Pappas' production of *A Question of Mercy*, both at the Intiman Theatre.



Dennis Mosley (Marcus Thurman) is a graduate of the University of Washington's Professional Actor Training Program and is making his second appearance on ACT's stage. Recent credits include last season's *Omnium-Gatherum*, Nilo Cruz's *Beauty of the Father*, a participant in Seattle Rep's "Hot Type Reading Series," *Sodapop* in the Seattle Children's Theatre production of *Outsiders* and a "Ten Minute Play Festival" of works commissioned by the Guthrie Theater in Minneapolis. Film credits include *Ten Things I Hate About You* and the TV series *The Fugitive*.

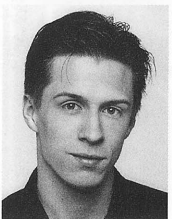

Michael Scott (Ethan Erskine) is delighted to be making his ACT Theatre debut. He was most recently seen as the awkward Jeff in ReAct Theatre's staged reading of *Kimberly Akimbo*. Also with ReAct he played Rich in the world premiere of Amy Tan's *The Joy Luck Club* and the Zero Hero in *School House Rock Live*. His favorite roles include the Artful Dodger in CLO's *Oliver*, Baby John in Village Theatre's *West Side Story*, Albert in Classics Unlimited's *Trelawny*, and Marlow in *She Stoops To Conquer*. Teens all over the northwest may have seen Michael in their classrooms and on TV when he played David in *Getting Even*, a conflict resolution series (very ironic) that has aired continuously on KCTS since 1997. Michael aspires to be an opera singer and has won the Carl Pitzer Voice Scholarship Award and received first place at the Renton Municipal Arts Commission Voice Competition. Michael thanks his beautiful family for their tremendous support and Enjoy for the shove.

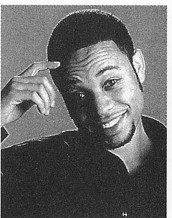

Adam Western (Corin Thurman) lives in Minneapolis, where he has appeared in numerous productions, notably originating the role of Corin in the Guthrie Theater's production of *Good Boys*. He has also appeared in the Minnesota Fringe Festival, and works with the famed comedy company Brave New Workshop. Adam makes his Seattle debut in *Good Boys*.

PRODUCTION TEAM

Jon Jory (Director) previously directed *Omnium-Gatherum* at ACT. He founded and was the first Artistic Director of the Long Wharf Theatre. He was Producing Director of Actors Theatre of Louisville for thirty-one years. He has directed in Ireland, Canada, Greece, Hungary, Romania, Germany, Bulgaria, Yugoslavia and Australia. He has recently been inducted into New York's Theatre Hall of Fame. He currently teaches acting and directing at the University of Washington.

Carey Wong (Set Designer) Theatre design credits include Berkeley Repertory Theatre, Portland Center Stage, Intiman, Seattle Children's Theatre, The Village Theatre, Tacoma Actors Guild, Childsplay, and Minneapolis' Hey City Theater. Carey has been Resident Designer for Portland Opera, Opera Memphis and Wildwood Park for the Performing Arts. Other regional opera credits include Seattle Opera, San Francisco Opera Center, New York's Valhalla Wagnerfest, Charleston's Spoleto Festival, Pittsburgh Opera, Opera Carolina, Orlando Opera, and Vancouver Opera. Carey is a graduate of Yale College and attended the Yale School of Drama. Recent projects include *The Magic Flute* (Beijing Music Festival), the world premieres of *Tibet Through the Red Box* and *The Magic City* (Seattle Children's Theatre), *Crowns* (Intiman Theatre), and *Gounod's Romeo et Juliette* (Illinois' Sugar Creek Festival). Previous designs for ACT include *Going to St. Ives*, *Fish Head Soup*, and *Holy Ghosts*.

Marcia Dixey Jory (Costume Designer) designed costumes for ACT's just completed *Jumpers* as well as last season's *Omnium-Gatherum*. Previously at ACT she designed *The Odd Couple* and *Grand Magic*, as well as *Holes* for The Seattle Children's Theatre and *Inspecting Carol* for the Seattle Rep. Prior to moving to Seattle, she costumed over 80 productions for the Actors Theatre of Louisville, including 30 for The Humana Festival of New American Plays. Her other regional theatre work includes designs for the Guthrie, Long Wharf Theatre, the Hartford Stage Company, Manhattan Theatre Club, Circle in the Square, and The Opera Company of Boston. She was Assistant Professor of Theatrical Design at Cornell University. She is the author of *The Ingénue in White*, a costume design book, which was published last year by Smith and Kraus.

Greg Sullivan (Lighting Designer) is pleased to return to ACT where he designed last season's *Omnium-Gatherum*. Also at ACT he has designed the lighting for *Dinner With Friends*, *The Road to St. Ives*, *The Crimson Thread*, and *Man of the Moment*. During the past 25 years, Greg has created more than 400 designs for Theater, Dance, Opera, Architecture, and Video in venues around North America, Europe, and the Middle East. The recipient of seven Drama Critics Awards and sixteen Dramalogue Awards, his local work has been seen at the Seattle Repertory Theatre (*A Delicate Balance*, *Oh, Coward!*, *Eye of God*, *Scapin*, *The Cider House Rules*), Intiman (*The Play's The Thing*, *Nora*, *21 Dog Years*), Village Theatre (*Annie*, *How to Succeed in Business, Damn Yankees*, *West Side Story*), and Seattle Children's Theatre (*Go Dog Go*, *Holes*, *Into the West*, *Bunnicula*, *Naomi's Road*, *A Wrinkle in Time*, *The Magic of Mrs. Piggie Wiggle*). Mr. Sullivan would like to thank his wife Lynn for her steadfast love and support.

PRODUCTION TEAM

Chris R. Walker (Sound Designer) has designed in California at the Old Globe Theatre, La Jolla Playhouse, the Mark Taper Forum, the Geffen Playhouse, and A.C.T. (San Francisco). In Seattle he's designed at the Seattle Repertory Theatre, the Intiman Theatre, Seattle Children's Theatre, On the Boards, and the Bathhouse Theatre. He spent seven seasons as the resident designer at the American Repertory Theatre in Boston, designing over forty productions while there. He has also designed in New York, Houston, Philadelphia, Princeton, Providence, Phoenix and Kansas City as well as internationally in Singapore, Taiwan and Moscow. In 1997 he won a DramaLogue award for *Schlemiel The First* at the Geffen in Los Angeles. This is Mr. Walker's first design for ACT Theatre; he is very pleased to be here.

Laura Richin (New York Casting Director) Previously at ACT: *Omnium-Gatherum* and *A Skull in Connemara*. Broadway/NY: David Mamet's *The Old Neighborhood*, Charles L. Mee's *Big Love* tour, Adam Rapp's *Nocturne*, Martin McDonagh's *A Skull in Connemara* (The Roundabout), Kenneth Branagh's *Public Enemy* (NY, LA, London & Ireland), Kander & Ebb's *And the World Goes Round* (Scott Ellis/Susan Stroman), *Shadowlands*, Cy Coleman's *The Life* (original casting), *The Rothschilds*, *Nunsense*, *Misery* (UK), & Carly Simon's *Romulus Hunt* (MET). Regional Theatre: Actors Theatre of Louisville seasons & Humana Festivals (1993-2001), San Francisco's A.C.T., ART & Florida Stage seasons. Film/TV: *The Eden Myth*, *That 70's Show*, *Grace Under Fire*, and *Men Behaving Badly*. Simon & Schuster audiobooks and USA Network's celebrity audiodramas.

Anne Kearson (Stage Manager) Anne is pleased to be a part of ACT's current season, her 7th. Earlier this season she stage managed *Enchanted April*. Other favorites from past seasons include Edward Albee's *The Goat, or Who is Sylvia?*, *The Education of Randy Newman*, *Big Love*, *Side Man*, and *Violet*. Locally she has worked at The 5th Avenue Theatre, Seattle Repertory Theatre and Tacoma Actors Guild. Other regional credits include five seasons with South Coast Repertory, five seasons with Shakespeare Santa Cruz and two seasons with the Utah Shakespearean Festival. Anne's great passions are her husband, Brian, her three children, Rebecca, Max, and Olivia Rose, and her 38-foot sailboat, Aleeska. Anne is proud to be the third generation of Kearsons in the entertainment industry.

ACT OPERATES
UNDER AGREE-
MENTS WITH THE
FOLLOWING:



ssdc The Director is a member of the Society of
Stage Directors and Choreographers, Inc.,
an independent national labor union.



ABOUT THE PLAYWRIGHT

Jane Martin (Playwright) first came to national attention for *Talking With*, a collection of monologues that premiered at The Humana Festival of New American Plays in 1981 and subsequently played in New York at Manhattan Theatre Club. *Talking With* has been performed around the world, winning the Best Foreign Play of the Year Award in Germany. Her play *Keely and Du* was selected by Time Magazine as one of the 10 best plays of the year in 1993 and was a finalist for the Pulitzer Prize. She has won the American Theatre Critics Association's Best New Play award four times, most recently for *Anton In Show Business* in 2000. *Good Boys* was premiered at Minnesota's Tyrone Guthrie Theater in 2002. Ms. Martin's most recent play, *Flags*, premieres in a cooperative production of The Mixed Blood Theatre Company and Tyrone Guthrie Theater in October 2004. *Laura's Bush*, a political burlesque, will be co-premiered at eleven theatres simultaneously around the country in October, including the new Washington Ensemble Theatre in Seattle.



NOW ON SALE!

A CHARLES DICKENS'

Christmas Carol





NOV.26-
DEC.26!

SEATTLE'S FAVORITE
HOLIDAY TRADITION! | 206.292.7676 | acttheatre.org

IMAGE: AA046582 LAWRENCE LAWRY/GETTY IMAGES PICTURED: BAILEY GETTY PHOTO CREDIT: CHRIS BENNION

COMMENTS ON “GOOD BOYS”

I shall risk this proposition: each time forgiveness is at the service of a finality, be it noble and spiritual (atonement or redemption, reconciliation, salvation), each time that it aims to re-establish a normality (social, national, political, psychological) by a work of mourning, by some therapy or ecology of memory, then the “forgiveness” is not pure — nor is its concept. Forgiveness is not, it should not be, normal, normative, normalizing. It should remain exceptional and extraordinary, in the face of the impossible: as if it interrupted the ordinary course of historical temporality...

In order to approach now the very concept of forgiveness, logic and common sense agree for once with the paradox: it is necessary, it seems to me, to begin from the fact that, yes, there is the unforgivable. Is this not, in truth, the only thing to forgive? The only thing that calls for forgiveness? If one is only prepared to forgive what appears forgivable, what the church calls “venial sin,” then the very idea of forgiveness would disappear. If there is something to forgive, it would be what in religious language is called mortal sin, the worst, the unforgivable crime or harm. From which comes the aporia, which can be described in its dry and implacable formality, without mercy: forgiveness forgives only the forgivable...

Must one not maintain that an act of forgiveness worthy of its name, if there ever is such a thing, must forgive the unforgivable, and without condition? And that such unconditionality is also inscribed, like its contrary, namely the condition of repentance, in “our” heritage? Even if this radical purity can seem excessive, hyperbolic, mad? Because if I say, as I think, that forgiveness is mad, and that it must remain a madness of the impossible, this is certainly not to exclude or disqualify it. It is even, perhaps, the only thing that arrives, that surprises, like a revolution, the ordinary course of history, politics, and law.

JACQUES DERRIDA, “ON COSMOPOLITANISM AND FORGIVENESS,” 2001

Top Disciplinary Problems Identified by High School Teachers (1940 and 1990):

1940	1990
Talking out of turn	Drug abuse
Chewing gum	Alcohol abuse
Making noise	Pregnancy
Running in the hall	Suicide
Cutting in line	Rape
Dress code violations	Robbery
Littering	Assault

MICHAEL D. KELLEHER, “WHEN GOOD KIDS KILL,” 1998

QUOTES

Mom, if you think your life is hard, you ought to be on the playground at recess.

JOEY, AGE 10, RAISING NONVIOLENT CHILDREN IN A VIOLENT WORLD

From the body of one guilty deed a thousand ghostly fears and haunting thoughts proceed.

WILLIAM WORDSWORTH

Without being forgiven, released from the consequences of what we have done, our capacity to act would, as it were, be confined to a single deed from which we could never recover; we would remain the victims of its consequences forever, not unlike the sorcerers apprentice, who lacked the magic formula to break the spell.

HANNAH ARENDT

Many things can wait.
Children cannot.
Today their bones are being formed,
Their blood is being made,
Their senses are being developed,
To them we cannot say ‘tomorrow.’
Their name is today.

GABRIELA MISTRAL

All violence, all that is dreary and repels, is not power, but the absence of power.

RALPH WALDO EMERSON

COMMENTS” AND “QUOTES” COMPILED BY
ANITA MONTGOMERY,
Literary Associate and Education Outreach Director

BOARD OF TRUSTEES

ACT Board of Trustees

Gregory A. Falls, *Founding Director*
Philip M. Condit, *Chairman*
Sheena Aebig, *Co-President*
Katherine Ann Janeway, *Co-President*
Elise Fortin, *Co-Vice President*
John Siegler, *Co-Vice President*
Scott Wilson, *Treasurer*
Kristin G. Olson, *Secretary*
Walter Walkinshaw, *Founding Secretary*

Dr. Ellsworth C. Alvord, Jr.
Erich Andersen
Joan Barokas
Charles R. Blumenfeld
James H. Bromley, Jr.
Jerry A. Dark
Daniel D. Ederer
Frank Fleetham
Bradley C. Fowler
Joseph P. Jordan
James A. King, Jr.
Jonathan Klein
Catherine McConnell
Jill Mogen
Gloria Moses
Lauren Neiswender
Katherine L. Raff
Alan Rappoport
Bill Ruckelshaus
Richard L. Ruvelson
Denise Seavitt
Patrick M. Shanahan
Debra Somberg
George V. Willoughby

ACT Advisory Council

Richard C. Clotfelter
Aubrey Davis
P. Cameron DeVore
Jean Burch Falls
John H. Faris
Carolyn H. Grinstein
Sara Comings Hoppin
C. David Hughbanks
Keith Larson
Jane W. Lyons
Nadine H. Murray
Douglas E. Norberg
Donald B. Paterson
Eric Pettigrew
Pamela Powers
Brooks G. Ragen
Catherine Roach
Jo Anne Rosen
Sam Rubinstein
Mrs. Walter E. Schoenfeld
David E. Skinner
Marvel Stewart
Dr. Robert Willkens
David E. Wyman, Jr.
Jane H. Yerkes

ACT Foundation

Philip M. Condit, *Chairman*
Katherine L. Raff, *President*
David E. Skinner, *Vice President*
Douglas E. Norberg, *Treasurer*

Dr. Ellsworth C. Alvord, Jr.
Kermit Anderson
Katherine Ann Janeway
Donald Johnson
Donald B. Paterson

CORPORATE PARTNERS

\$50,000 - \$99,999

ArtsFund
Continental Airlines

\$25,000 - \$49,999

The Boeing Company
Getty Images

\$7,500 - \$9,999

Starbucks Coffee

\$5,000 - \$7,499

Harbor Properties, Inc.
Milliman
Pacific Place

\$2,500 - \$4,999

Dilettante Chocolates
Dragonfish Asian Cafe
Larry's Catering
McCormick & Schmick's &
Mr. John Craig
Moby's
Sellen Construction
Society of Stage Directors
& Choreographers

\$1,000 - \$2,499

Bucknell Stehlik Sato & Stubner, LLP
Capital Run, LLC
Davis Wright Tremaine LLP
Perkins Coie
Rainier Investment Management, Inc.
Seattle Hotels & Concierge Association
Summit Law Group

\$500 - \$999

Riddell Williams, P.S.
Wright Runstad & Company
Yakima Cellars

\$100 - \$249

Callison Architecture
Corbis Corporation
Red Hook Ale Brewery
1 Anonymous

\$50 - \$99

2 Anonymous

under \$50

1 Anonymous

Special thanks to

Butch's Gun Shop
Miranda Jory
Daniel Keane,
Market Place Salon — Burien
Dilettante Mocha Café
Guthrie Theater
Intiman Playhouse
Moby's
Pacific Place
Village Theatre
Washington State Convention
& Trade Center
The Windward Company
University of Washington
Drama Department

ONGOING SUPPORT



ARTSFUND



CULTURE
KING COUNTY LODGING TAX



PONCHO
Because the arts can't flourish on imagination alone



NATIONAL
ENDOWMENT
FOR THE ARTS

The Nesholm
Family Foundation

The Shubert
Foundation Inc.

DONORS

\$100,000 and above

Buster & Nancy Alvord
Katharyn Alvord Gerlich
Philip Condit & Geda Maso Condit
John Graham Foundation
Nesholm Family Foundation
Sam & Gladys Rubinstein
George & Polly Schairer

\$50,000 - \$99,999

Sheena Aebig & Eric Taylor
Becky & Jack Benaroya
Matthew Clapp
Daniel D. Ederer &
Takayo Minakami
Katherine Ann Janeway &
H.S. Wright III
Douglas & Nancy Norberg
The Nordhoff Family
Mr. & Mrs. James C. Pigott
PONCHO
The Seattle Foundation
The Shubert Foundation, Inc.
David E. & Catherine E. Skinner
United Way of King County
4 Anonymous

\$25,000 - \$49,999

Chap & Eve Alvord
Kreiselheimer Remainder Fund
Katherine & Douglass Raff
Samuel & Althea
Stroum Foundation
Seattle Mayor's Office of Arts
and Cultural Affairs

\$10,000 - \$24,999

Allan & Anne Affleck
Dorothy Anderson
Joan & Larry Barokas
Andrew Fallat
Jean Burch Falls
Linda & Brad Fowler
Martha Kongsgaard &
Peter Goldman
Helen & Max Gurvich
Ellen & William Hazzard
Mr. Gordon W. Ingham
4Culture
Debbie & Jonathan Klein
Dan & Stacey Levitan
Gloria & David Moses
Charles & Eleanor Nolan

Brooks & Suzanne Ragen
John Siegler & Alexandra Read
David & Joyce Veterane
Virginia & Bagley Wright

\$7,500 - \$9,999

Elise Fortin & Richard Keck
Jill Mogen
Washington State Arts Commission
George & Colleen Willoughby

\$5,000 - \$7,499

Erich Andersen &
Anne Read-Andersen
Norman Archibald
Charitable Foundation
Mrs. Frederick Ayer
Breneman Jaech Foundation
Sonya & Tom Campion
Mr. & Mrs. Michael A. Casteel
Jerry Dark & Monty Collins
Jay & Marcia Glazer Foundation
Bruce & Dawn Goto
Lawton & Todd Humphrey
Nadine & John Murray
Stephen & Anne Norman
Christopher & Ginny Rice
Sarkowsky Family
Charitable Foundation
David and Shirley Urdal
Washington Women's Foundation
Young Family Trust

\$2,500 - \$4,999

Alan Alhadeff
The Joan Alhadeff Family
Bob & Clodagh Ash
Stewart Ballinger
E.K. & Lillian F. Bishop Foundation
Charles Blumenfeld & Karla Axell
Bruce Bradburn
Jim Bromley & Joan Hsiao
Jim & Jan Coleman
Allan & Nora Davis
Eric & Mary Horvitz
Keith & Joan Larson
Jane W. & James A. Lyons
Catherine & Barry McConnell
Tom & Terri Olson Miller
Linda & George Ojemann
Lance & Lucinda Richmond
Jo Anne & Donald Rosen
Gian-Carlo & Eulalie Scandiuzzi
Jean & Walt Walkinshaw

Robert & Marjory Willkens
Jane & Leonard Yerkes
3 Anonymous

\$1,000 - \$2,499

Richard & Constance Albrecht
Jennifer Anderson
Peter & Fran Bigelow
Susan Leavitt & William Block
Cleve & Judith Borth
Jon & Bobbe Bridge
Carla & Thomas Bucknell
Paul Canniff
Karen Carlson-Iffert
Colin Chapman
Jack Clay
The Clovis Foundation
Chris Curry
Jane & David R. Davis
Daniel Dierks & Sally Avenson
Patrick J. & Lanie Dineen
James & Sandy Duncan
Betty M. Ederer
Ellington/Johansen
Jed Fife
Betsy & Charles Fitzgerald
Frank Fleetham
Cathryn Fortune & John Shimer
Betty Fuchs
Dean Gardner
Rowland M. Garratt
Martin Gibbins & Paula Crockett
Gary & Vicki Glant
Peter & Ann Hanson
Arlene Hendrix
Sara Comings Hoppin
C. David Hughbanks
Laura Ingham
Bonnie & Charles Jardine
Joseph Jordan
Jeff Kadet & Helen Goh
James & Kimberly King
Stewart Landefeld
Sharon Lee
Randy & Mari Hooten Lee
Paul & Lita Luvera
Elaine & Larry McBee
Marcella McCaffray
Pam & Curt Miller
Arnie & Judy Ness
Linda & Paul Niebanck
Kristin Olson
Dael Orlandersmith

DONORS

Angela & Tom Owens
Laird Patterson
Ancil & Valerie Payne
Douglas James Perry
Mary Pigott & Roger Giesecke
Pamela & Gilbert Powers
Andrea & Alan Rabinowitz
Alan & Barbara Rappoport
Harley Rees
Catherine & Thurston Roach
Paula Rose

H. Stewart Ross
Julia & Richard Ruvelson
Patrick M. & Kimberley Shanahan
M. Darrel & Barbara Sharrard
Anne & Langdon Simons
Debra Sinick & David Ballenger
Jack J. & Charlotte Spitzer
Taucher Family Foundation
Vijay & Sita Vashee
Jean Viereck & Robert Leventhal
Tom Weeks & Deborah Oyer

Roberta Weeks
Brian Wentz
Judith A. Whetzel
Shannon R. Williams
Alton Willoughby
Howard & Barbara Wollner
David & Sally Wright
Marcia Zech Foundation
Gerard & Pamela Zytznicki
4 Anonymous

\$500 - \$999

David & Sheila Aas
Don Abel
Charles & Lynette Ainslie
Michael D. & Marjorie Alhadeff
Debra & John Allen
Jerry Anches
Eliza M. Anderson
Susan & Lauren Anstead
James A. Degel &
Jeanne E. Berwick
Laurie Besteman &
Jack Lauderbaugh
Eric & Bobbie Bremner
Paul & Paula Butzi
Dr. William Calvin &
Dr. Katherine Graubard
R.E. Chris Christiansen
Linda & Randy Clark
Mary M. Clise
Sue & Robert Collett
George & Carolyn Cox
Pam & Roland Cunningham
John & Leslee Currie
Lois & King Curtis
Susanne & Steve Daley
Patricia Daniels & Bill Kuhn
Peter Donnelly
Wayne F. Doucette
Lynne & Robert Dowdy
Susan Lynn Ehlers
Zan & Jeannie Falls
Douglas & Mary Fleming
Fred Fox
Albert & Thelma Franco
Richard & Mary Beth Gemperle
Natalie & Irvin Gendler
James & Sherry Gill
Robert & Eileen Gilman
Carolyn & Gerald Grinstein
Dr. Eugene &
Rena Hamburger Ttee
Maureen & John Harley
Jim & Bette Harvey
Mrs. George M. Hellyer
Gary Houlihan
Lisa & Norman Judah
James & Kimberly King
Rick & Harriett Kirk
Greg Kucera & Larry Yocom
& Kristie Lamberg
J. Landes Karen Oatey
Leveque
Andrea & Bruce Lorig
Lynch Resources
Holly Marklyn
Dr. Wayne Martin
Todd Looney & Lucia McDonald
Rev. Dr. & Mrs. Samuel
B. McKinney
Dr. & Mrs. John H. Mensher

Mark & Susan Minerich
Helen Modie
Megan Moholt
Lee & Sallie Morris
Bill & Mary Ann Mundy
Chris & Sherry Olsen
Don & Helen Owens
Morningside Foundation
Judy Pigott
Cheryl L. Pope
Eloise & Glen Rice, M.D.
Paul Muldoon & Karen Richter
Barbara & David Sando
Robert Schenkkan &
Maria Headley
Bev & Donald Schmidt
Rose & John Southall
Paul & Gretchen Steele
John Akin & Mary Stevens
Dana M. Stout
Carol Studer
Richard & Diane Sugimura
Linda & David Tennesen
The Schwab Fund
David & Sri Thornton
Timothy Tomlinson
D.P. & Janice Van Blaricom
Lee and Ed Vierling
Mr. & Mrs. James Warjone
Carol & Jeff Waymack
Winslow & Catherine Wright
Ann P. Wyckoff
Wyman Youth Trust
4 Anonymous

\$250 - \$499

Craig & Nancy Abramson
B. Robert & Martha Aigner
Mr. & Mrs. Willie C. Aikens
Bob & Tina Alexander
Sarah & Robert Alsdorf
Sandy & Ed Alto
Mr. & Mrs. Michael Appleby
Robert M. Arnold
Richard & Kim Asia
Bank of America Foundation
Peter & Jane Barrett
Mary Bass
John & Janet Bauer
Mark Beauchamp
Pam Becker & Jim Roberts
Mike & Marie Bender
Val Berger & Jerry North
Luann & Irving Bertram
Marilyn J. Bierman
Louise & Jim Biggs
George & Mary Birchfield
Jerome & Barbara Bosley
Kenneth Brewie
Carl J. Brodie
Dale & Franja Bryant

Geraldine Hashisaki
Arthur & Marilyn Hathaway
James & Barbara Heavey
Mr. & Mrs. Chapin Henry III
Nevil & Carol Hermer
Howard & Judy Herrigel
Michael & Julia Herschenson
Margot & Paul Hightower
Jon & D'Linda Highum
Vaughn Himes
Cheryl K. Holm
Victoria & Virginia Hunt
Wendy Jackson
Stu & Sandy Jacobson
Chris & Linda Johnson
Eric & Julia Johnson
Lew & Sonia Johnson
G.T. & Kristina Johnson
Terry Anne Johnson &
Joseph R. Maio
Charles & Ruth Kahle
Steven & Gail Kaneko
Paul Kassen
Kirk Kassner &
Carol Scott-Kassner
Linda Kaz
Lura & David Kerschner
Michael G. King
Owen King & Joan Thacker
Ken & Sasa Kirkpatrick
Weldon Ihrig & Susan Knox
George Kodama
Karen Koon
Jess W. Kuhn
Karen & Manfred Laband
George and Linda Lamb
Michele & Jim Lechner
Charles Legault & Jan Powell
David & Linda Leisy
Margaret Levi & Robert Kaplan
Mark Levine
Michael W. Lewars
Lindsey Family
Dwight & Lynda Little
Kenneth & Peggy Long
Greg Lowney
Dan & Cathy Lungren Family
Barbara & Robert MacLean
Chris Maddux
Alice Maillon
Stephanie Martin
Leslie & David Mattson
Anne V. McClellan &
Roger M. Tolbert
Tiffany McDermott &
Craig Blackmon
Alan & Connie McEachern
Dennis McGlothlin &
Vince Nguyen
William & Karen McMahan
Karen & Rick McMichael

<p>Bruce & Erika Michels Michael & Sarajane Milder Col. Norman D. Miller Thomas & Nancy Miller Mark & Susan Minerich Chuck & Darlene Mitchell Wesley Moore & Sandra Walker Mary Morgan Doug Francisco & Suzanne Morneau-Francisco Joel Bradbury & Diane Morrison Sarah Navarre Roland & Deanna Nelson Kimberly Underwood & Greg Nelson Joyce M. Nessif Richard & Christa Nielsen Amy & Bruce Niermeyer Virgil J. Olson David & Melinda Olson Ralph & Marlys Palumbo Janice & Richard Pankratz Linda Paris Marvin & Jeanne Parsons Dan & Brenda Paull Art & Linda Pederson Beth & Linda Pitt Lucy & Herb Pruzan Linda Quirk Richard Rafoth Charles & Doris Ray Craig & Melissa Reese Rosselle Pekelis & Frank Retman Karen Rich Rebecca Robar & Gary Swenson Evelyne Rozner & Matt Griffin Pella Northwest Edward M. Russak Sue Anne Sanders Stanley & Frances Schill Chris & Bev Schubert Evelyn Schutt Mike Scully Denise Seavitt & A.C. Braddock Richard and Helen Seiler Benjamin & Gwen Sherman Mr. & Mrs. Stan Sidell Richard Simkins Alan & Susan Smith Larry & Sandra Smith Sonia Spear David Spellman Margaret Stoner & Robert Jacobsen Larry Stonesifer Barbara Street Bill & Bobbie Street Jean Tarbox Mark & Arlene Tibergien Susan Trapnell & Erik Muller Betty Lou & Irwin Treiger Dr. Richard Tremblay Morris & Penny Wade Carolyn Walden Mary & Findlay Wallace Travis Warren Toby & Linda Warson Kenneth Weiner & Katherine Fletcher Paul & Ingrid West Leora Wheeler Daryl & Maridee Wildermuth Alison & Warren Wilson Douglas Wilson & Kathleen Makielski Kristine & Pat Wilson Scott & Shirley Wilson Frank Woodruff & Jan Agosti Shari Zanetti & Colin Murphy Claire Zimmerman 12 Anonymous</p> <p>\$100 – \$249 Diana & Warren Aakervik, Jr. Fred & Marlene Abrahamson Caren Adams Inez Allan Daniel & Melissa Allen H P Allen</p>	<p>Frank & Nola Allen Bonnie & Iv Alpert Mary & Steve Altman Nancy Alvarez Rebecca Ammeter David & Connie Anastasi Connie Anderson Sherri Anderson Gilbert & Mary Jane Anderson Julie Anderson Michael Anderson Brian & Jane Andrew Laurence D. Ashley Cheryl Axell Paul Axelrod Diane & Jean-Loup Baer Wes Bailey Nitamarie M. Bailey Stanwood House Gallery & Art Center William & Marjory Barbee Ronald Barclay Miriam & Glover Barnes Shawn Baz & Ellen Bezona Carla Becker & James Beasley Kathleen Bemis & Don Blair Shirley Reith Bennett Mike Benson & Luisa Power Eric & Kathleen Berg June & Mick Betsch Teresa Bigelow David & Inez Black William Black & Mary Fite Black Dan & Ellen Blom Tim & Erica Blue Deanne M. Boisvert Joseph E. Boling Zoe Bolton Donald & Sharon Bond Ed & Betty Bottler J. Ray & Priscilla J. Bowen Rita & Philip Boyer Maria Boyer Mr. & Mrs. Kenneth Boyle Kristi Brandach & James Moore Jackie Brandabur Kimberly Brangwin Joseph & Helen Breed Roberta & Victor Bremson Virginia & Thomas Brewer David M. Brewer Barry Briggs Jonathan & Catherine Britell Nancy Broders & Bo Blakey Alan & June Brockmeier Flick Broughton Lois Brown Shelly Brown & Michael Reiss James & Donna Brudvik Gail & Alfred Bryman Anne Buchinski & Marc Coltrera Jordan Buck Nancy Buckland & John Searce Margaret Bullitt Cliff Bunch & David Pritchard Craig Burgess & Hilda Borgir Carol & John Burns Steve & Donna Burnstead Carolyn & Martin Burton Verna Busch Peter Busch Lynne & Michael Bush Les & Peggy Bussman Caroline Butler John Van Bronkhorst & Judith Callahan Diane E. Calvert Karen M. Campbell Susan Campbell Linda Capeluto Arthur Caputo Luther & Frances J. Carr Joyce & Harold Carr Lorna Carroll Reece Carson Amanda Case Dr. & Mrs. Sam Castillo James R. Cavin James Champin Peter & Alice Chang</p>	<p>Kent & Barbara Chaplin Anthony Chen & Shin-Ping Tu Samson Chen Richard & Mikleane Chouinard Stephen & Sarah Church Patrick J. Cleary Linda Clifton Greta Climer & Kevin Kennedy Judith & Robert Cline Cathy & Greg Cobb Teodore & Patricia Collins Craig & Sandy Conant Dick Conway & Susan Williams Carol & Clayton Cook Ann W. Cook Barbara Cooper Merv & June Coover Dr. & Mrs. James Copeland Jan & Bill Corriston Steve & Pam Cory Ariel R. Costales Bob & Cindy Couture Kathryn Crandell & Jack Yager Wayne & Jean Crill Joyce Crosby Stan & Carol Crow Fiorella & Pansilo D'Amore Robert & Linda Dahl Gerald & Janet Daily Larry & Sharon Parks Daloz Ben Danis Dan & Esther Darrow Carol Anne Davidson Aubrey & Henrietta Davis Patrick & Barbara Davis Col. James & Mary Ann Deal Steve & Sibby DeForest Dottie Delaney Emily & Larry Delaney Tom & Beverly Dillon Anthony & Valerie Ditore John & Julie Doces Gene Dodd & Karl Kelly Jim & Barb Donnette Lindsay Downs & Ed Lazowska Luella & Harold Drevecky John & Virginia Dugaw Kathy Dugaw Joy & John Dunne Dianne Dusault Vasiliki Dwyer Betty Eberharter Lonnie Edelheit Mickey & Jeanne Eisenberg William E. Ekanger Gail & Shmuel El-Ad Herb & Alberta Ellison Patricia Elmer Meade & Deborah Emory Rae Ann Engdahl Klaus H.C. Engel John & Marilyn Erickson Al & Nancy Erisman Marilyn Falconer Kimberly Faucher Jim & Gretchen Faulstich Thea & Alexander Fefer Eric & Polly Feigl John & Mariley Ferens Cheryl Ferguson Michele & Kenneth Ferguson Teresa Ferguson Fred & Judith Fiedler Ron Field Angela & Richard Finlay Elizabeth & Alexander Fiskin Honorable Betty B. & Robert L. Fletcher Gretchen Flickinger Bruce Florsheim Maury Forman Al & Lynne Forsmo Jane Fox Beluah Frankel Dick & Sharon Friel Dick & Candice Fulton Lucy M. Gaskill-Gaddis Stacey L. Galando Jane & Richard Gallagher Jean Gardner</p>	<p>Roger & Kris Garratt Nanette & Bill Garrison Sarah Nash Gates Peter & Catherine Gerber Pat Gervais Wilmot & Mary Gilland Thomas Giovanelli Ann & Boyd Givan Dennis & Evette Glauber Jan K. Gleason Susan Nivert Sara & Jay Glerum Mary Glynn Linda Parrish & Craighton Goeppelle Lisa Cominetti & Tony Goodson Gail Gosselin R. Danner Graves Mr. & Mrs. James Gray Jack Green Jonathan Green & Jean Komai-Green Jim & Rhonda Greer Anne Gregory Joseph Gregov Sue & Bernard Grieff Wendy & James Griffin Joyce Rohinton Guzdar Agnes Haaga Linda Haas Jerry & Susan Haas Berthe & Stanley Habib Lowell Hagen Fred & Gale Hagen Roger Haight & Marie Hurtado Amanda Haines Patricia Hall & Wayne Ehlers Vici Hall Patti Hamasu-Marcello Thomas & Kathleen Hamilton Sharon Hammel Marjorie & John Hampton Michael Hansen Clare Hansen Bruce & Linda Hanson Mary Jo Harbold Hylton & Lawrence Hard Denis & Wil Harlock Erik & Evy Haroldson Jeffery Harris & Judith Wasserheit Jody Harris Richard & Carol Harruff Sharron & David Hartman Wilma Haslund Kinne Hawes Betsy & Tim Hay John & Gerry Hay Richard & Susan Hecht Chason Hendryx & Aubrey Seffernick Kay Henshaw & John Gilmore Ottillie & Kurt Henze Lloyd Herman & Richard Wilson Stuart & Pat Highet Douglas Higson Stephanie Hilbert Torrance & Lucius Hill Sandra & Craig Hill Alice D. Hingston Helen Hitchman Ron & Sandy Hodge Christopher Hoerner Jim & Linda Hoff Gene & Sigrid Hokanson Dale & Donna Holpainen David & Michelle Hopewell Paul & Diane Hostetler Eleanor Duff Howard Cynthia R. Howe Rob Howell & Jackie Bardsley Jennifer Huerta Nan & Jerry Huffman Randall & Jane Hummer Michael Humphries & Judith Ralston Kenneth I. Hunt Earl & Mary Lou Hunt Ms. Katherine Hutchinson Melissa Huther & Gordon Hof Catherine Iles</p>	<p>Jon O. Jacobson, Ph.D Deborah Jameson Ann Janes-Waller & Fletch Waller Ilga Jansons & Michael Dryfoos Reed & Denise Jarvis Arthur Johnson Bruce E.H. Johnson & Paige Miller David B. Johnson James C. Johnson Thomas & Janet Johnson Miles & Cynthia Johnson Doris Johnston Carol & Bill Jolly William D. Jones, DDS Mr. & Mrs. Christopher Jones Kerri Jones Jeanne & Roger Jones Eve & Mario Juarez Charles R. Kaplan Dr. & Mrs. Charles Kaplan H. David Kaplan Karmann & Richard Kaplan Margaret Kareken Gail & David Karges Bob & Denise Kelley Sara & Matthew Kellogg Emily & Michael Kelly Tim Kerr & Cynthia Wells Gary L. Ketcheson Lonna Kincaid Sheline Nan Kiyak & Joseph Clark Margaret D. Kleyn Steve Knudsen & Mardi Hopkins Mary & Larry Knudsen Betty A. Knutson Allan & Mary Kollar Kurt & Jill Kosty Paul & Paul Krauss Jim & Jean Kunz John & Laura Kvasnosky Kath & Neil Lamka Sharon Lamm Bob & Liz Lamson Dennis Larson Inge Larsen Mary Larson & Robert Lewis Allan & Beth Las Cheryl & Terry Lawrence Rhoda & Thomas Lawrence David & Catharine Lawson Kimberly Leach Mary Reeves Leber Lyn & Doug Lee Lyn Sullivan Lee Victoria Lee Thelma Lehmann Joseph & Patricia Lein John & Janice Legenfelder Jeff & Dawn Lesniak Martha S. Lester Diane & Raymond Lewis, Jr. Bonnie Lewman Ed Liebow & Erin Younger Kathleen Lindenbaum Steven B. & Anne W. Lipner Esther Littlejohn Clare Livingston Karen & John Loeser Fayne McCaffray Loew Karen & Gerald Lorch Martyn S. Lovell Sylvia Lucas Gerald Luiten Hugh Lurie Gloria C. Luster Mark P. Lutz Mr. & Mrs. Stephen Lutz Wolfgang & Francesca Mack Patricia Magnafichi Mrs. William L. Malcomson James & Aileen Mangham Paul & Vivienne Mannheim Genjo Marinello & Carolyn Stevens Caroline & Robert Markwardt Catherine & Fred Marshall Janice Marsters Tony Martello Alvin Martin & Penny Bass</p>	<p>Rick & Susan Martin Paul & Mary Jo Martin Claudia Martin Barbara Martin & Dennis Long Felix & Ruth Martinez Robert & Verna Maruska Linda & John Mason William & Judith Matchett Elizabeth Maunz Dierdre & Jay McGrary Lee & Emily McDonald David & Janet McDonald Joanne McElroy Maureen McGee William & Jeannie McGuire McKenzie Jim & Betty Joanne Chase & Donald McLaren Dr. Edward B. McLean Earnest & Lori McMahon Robin McManus Terry & Kathy McNees Mark & Kimberly McCham Theresa Meditch Stephen Mellaender & Daniel Herda Ramona Memmer Gayle & Mike Merkle Tim & Janet Merriam Geraldine Mertz George L. Meshke Mary V. Metastasio Jane Meyer Robert Michaels Bob Miller Joan & Don Miller Toby Miller & Linda Maxson Mrs. Blake D. Mills, Jr. Jerrold & Leslie Milstein Robert & Sharlene Mitchell Dolores Mitchell & Jim Broman H.R. Miyoshi Megan Moholt Beth Moll Steve Montague Phoebe Ann & Malcolm A. Moore Senator Ray & Virginia Moore Diane Moore & Gary Gallahe Eileen & Richard Morris Roger J. Morris Diane Morrison & Joel Bradbury Steven Reding & Lauri Morrison Kathryn & Dan Mortensen Robert & Ruth Mortenson David Morton & Sheridan Beauman John & Harriet Morton Ellen & Zack Mosner Donna Mott Harold & Susan Mozer Annette & Gordon Mumford Salvador Mungia John & Faith Munson Cynthia & Thomas W. Murphy Robert & Lee Murray Grayson Myers Tom & Ellie Naden J. Shirley Nagy Ralph & Phyllis Nansen Teresa Nara-Timmons John Naye Deborah Nedelman & Mel Trenor Marlene Nelson & Curt Chenoweth Joan Nelson Kirsten Nelson Eugene & Martha Nester Jeff Newman Marie Nisbet Patricia Norman Evelyn Norren Craig & Deanna Norsen Charles Novak Ann & Joe Nye Judith O'Brien James O'Brien Chris & B.J. Ohlweiler Kenneth H. Olsen Francella & Don Olson Betty & Gordon Orians Judith & Jay Donald Ostrow</p>	<p>Barb & Larry Otto Dr. Roy C & Patricia R Page Ruth Ann Parish, MD Bruce & Cynthia Parks Bev Parsons Lori P. Patton Martin & Mary Jean Paup Lenore Pearlman Erriann Pearson Elizabeth Maunz & Mrs. Cornelius J. Peck Laura Penn & Martin Pavloff Susan Perkins Ed & Carol Perrin Mina & Phillip Person Mr. Gerald A. Peterson Greg & Peggy Petrie Donald & Le Vere Phelan Marlene & Morris Piha Robert Pillitteri Ron Pinckney William & Deidre Plunkett The Lomberg Family Steve & Tonya Podradchik John Cramer & Suzanne Poppema William & Joan Potter Michael & Elizabeth Pray Robin Prichard Jackie & Patricia Pritchard Megan Pursell Sharon & Matt Purves Judy Phillips Melissa Quezada & Herman Calzadillas Darryn Quincey Daniel & Barbara Radin Kathryn Raich & David H. Jones Gloria & Ted Rand Gail & Larry Ransom Greg Redding & Joyce Jacobs Denise & Stephen Reibman Kim Reitz Peter & Debra Rettman Toni Richmond Peg & Pete Rieder Ted & Teresa Rihn Ed & Marjorie Ringness Joan & Ron Roberts Tom & Christine Robertson John C. Robinson Alan Romano & Karla Anderson Judy Soferman & Marc Rosenshein Lillian N. Ross Stephen Rowan Jim Royce Ed Rubatino Simeon & Adrienne Rubenstein James & Lois Russo Richard & Nancy Rust Jerrat Sale & Rachel Klevit Dr. & Mrs. Werner E. Samson Russell Borgmann & Andrea Sato Peggy Scates Amy Schottenstein Evan & Allyson Schrier John & Katherine James Schuitemaker Ralph & Dorothy Schumacher Julie & Stephen Scofield Barry & Colleen Scovel Randolph & Lynn Beaty Sealey Amy Adams & David Secord Fred Seidel Lee Sells & Hal Jensen Steve Sevick Darrell Jackson & Linda Shapiro William D. Badgeley & Elizabeth A. Sheppard Barbara & Richard Shikiar Susan & Stan Silberman Gladie & Donald Silverman Marya & Prest W & M Skelly Suzanne Skinner Robert & Nadine Skotheim David R. Smith Monica Smith Randy Smith & Sharon Metcalf Warren & Nancy Smith Loretta A. Smith</p>	<p>Richard & Susan Smith Kathy Smith-DiJulio Gregory L. Snider Larry & Julie Ann Snyder Yvette Soler Mani & Karen Soma Cap Sparring Carmen Spofford E. Steingrebe Stephens Cowles Adventures Anne Stevens Nolan Alec & Jane Stevens Kim Stindt & Mark Heilala Ruthanne Stolk & Kelly Miller Dan & Susan Sullivan Charlotte & Earl Sutherland Helen Sutton Tom Sykes & Sarah Thomas Ron Norris & Linda Talley Judy Tangen Jeff & Maria Tangen Margaret L. Perthou-Taylor Marie & George Taylor Bill & Pat Taylor G. M. Teichert Dave & Kathy Tekolste Tempest Dr. Horace Thuline & Janice E. Tessin-Thuline Dr. & Mrs. Joe Thomas John Tilner Francis Timlin & Dean Speer M. Virgil & Susan Tollefson Art & Louise Torgerson Heidi & Brian Tucker Rae Tufts Jim & Kathy Tune Lucille Uhlig Sue & Mike Veseth Oscar & Christine Vilches Debbie Vitulli Bruno & Yvonne Vogeles Allan & Sandra Voves Edward & Patricia Wagner Dennis Wajda & Chantal Stevens Mary Ellen Walter Mia Waterson Sue & Jay Wardle Jane & Daniel Warner Herbert & Cecelia Warrick Judith Warshal & Wade Sowers Gerald & Anne Watkins Joan Weber John & Sarah Weinberg Pat & Susan Weinstein Lee & Stuart Weinstein Jim & Sharon Welch L. Wendy Wendland J.D. & Linda Wessling Rory & Pravan Westberg Sajasa Construction, Inc Joe Wheeler Mark & Terri Whidby Lois White & Larry Hall Kathi White & Marci Headen Carol Wiesenbach Gordon & Virginia Wilcox Joyce & David Williams Holly & Gerald Wilson Patrick & Kristine Wilson Richard & Sally Wilson Gerald Wilson Richard & Catherine Wilson Mike & Nancy Windus Barry & Margaret Witham Nick & Mary Wofford Marianne & Jim Wolff Craig & Lellani Wollam J.F. Wright Rollie Wulff Melissa A. Yeager Karen Young Mark E. Zell Susan Zion Jim & Carol Zuiches 93 Anonymous</p>
--	--	--	--	---	--	---	---



ARTSFUND

CONTRIBUTORS AS OF 6/30/04

Support 73 diverse arts groups with a single corporate, individual or workplace giving gift.

Corporate Circle

\$400,000 and Above

The Boeing Company*
Employees of The Boeing Company

\$250,000-\$399,999

Microsoft Corporation
Employees of Microsoft Corporation

\$150,000-\$249,999

KING, KONG & NW Cable News*
Employees of KING, KONG & NW Cable News
PACCAR Foundation
Washington Mutual Foundation*

\$100,000-\$149,999

Weyerhaeuser Company
Foundation*
Employees of Weyerhaeuser Company

\$50,000-\$99,999

BankAmerica Foundation*
Preston Gates and Ellis LLP
Employees of Preston Gates and Ellis LLP
Safeco Corporation*
U.S. Bank*
Employees of U.S. Bank
Wells Fargo Foundation*
Employees of Wells Fargo Foundation

\$25,000-\$49,999

Bon-Macy*s*
*Employees of Bon-Macy*s**
Costco
Expeditors International
of Washington
girandole enterprises, LLC
KeyBank*
Employees of King County POP
Employees of POP
Puget Sound Energy
Employees of Puget Sound Energy

Starbucks Coffee Company*
Employees of Starbucks Coffee Company

\$15,000-\$24,999

Alaska Airlines, Inc.
Davis Wright Tremaine LLP*
Employees of Davis Wright Tremaine LLP
Deloitte & Touche
Dorsey & Whitney Foundation
Employees of Dorsey & Whitney
Encore Media Group*
Employees of Encore Media Group
Intel Corporation*
King County Journal Newspapers
Nordstrom, Inc.*
Perkins Coie
Employees of Perkins Coie
Rainier Pacific Foundation*
Russell Investment Group*
Sellen Construction
Employees of Sellen Construction
Stoel Rives LLP
Employees of Stoel Rives LLP
The Commerce Bank
of Washington
Employees of The Commerce Bank of Washington
TPN
Washington State Employees
Combined Fund Drive
WRQ, Inc.
Employees of WRQ, Inc.

\$10,000-\$14,999

Garrigan-Lyman Group
Moss Adams-Seattle
Nintendo of America Inc.
Riddell Williams PS
Employees of Riddell Williams PS
Sedgwick Rd.
The Seattle Times
ZAAZ

\$7,500-\$9,999

GA Creative*
Gordon, Thomas, Honeywell,
Malanca, Peterson & Daheim*

Employees of Gordon, Thomas, Honeywell, Malanca, Peterson & Daheim
HomeStreet Bank*
Medical Consultants Network, Inc.*
Employees of Medical Consultants Network, Inc.
Mellon-Private Wealth
Management Group*
Employees of Mellon-Private Wealth Management Group
The News Tribune
The R.D. Merrill Co.
Employees of Regence Blue Shield
Rowley Properties
Seattle Post-Intelligencer
Employees of Seattle Post-Intelligencer
Times Litho

\$5,000-\$7,499

Alaskan Copper &
Brass Co./Alaskan Copper Works
Employees of ArtsFund
The Benaroya Company
Bentall Capital
CH2M HILL*
Employees of CH2M HILL
Chateau Ste. Michelle Winery
Columbia Bank*
Financial Resources Group
Foss Maritime Co.
Employees of FTI Consulting
Goldman, Sachs & Co.
Employees of Graham & Dunn
The Harris
Employees of The Harris
Heller Ehrman
The Home Depot*
W. Max Kashner
McAdams Wright Ragen, Inc.*
Mitsui & Co. (USA), Inc.
Northwest Capital
Appreciation Inc.
Raisbeck Engineering, Inc.
Employees of the City of Seattle
Seattle Mariners Baseball Club
Tacoma Nissan Subaru*
Totem Ocean Trailer Express, Inc.*

ArtsFund CONTRIBUTORS AS OF 6/30/04

\$3,000-\$4,999

Accenture
Advent Print Resources
Argosy Cruises
Ben Bridge Jeweler*
Corbis
ESP Printing Inc.
Hansen Design Co.
Howard S. Wright
Construction Co.*
LMN Architects*
Employees of LMN Architects
Magnusson Klemencic Associates
Marsh USA Inc. &
William M. Mercer
Employees of Marsh USA
MulvannyG2 Architecture*
Northwest Flower & Garden
Show/Seattle Interior Show
The Pepsi Bottling Group*
Employees of the Port of Seattle
Seattle Center
Spurling
Employees of Wachovia Securities, LLC
Williams, Kastner & Gibbs PLLC*
Woods & Associates*

\$1,500-\$2,999

Advanced Integration
Technology, Inc.
Aerojet
Employees of Aerojet
Alhadeff Companies
Aon Risk Services, Inc.
of Washington
Bardsley Associates Inc.
Brown & Brown*
Cascade Drilling, Inc.
Chaplin's Automotive Group
Cheyette & Associates
Christie Lites
Clark Nuber PS
The Collins Group*
ColorGraphics
Combined Federal Campaign
Lpton Lumber Co.
enant Mortgage Corp.
DLR Group*
Duffle Bag, Inc.*
Dunn Lumber Co., Inc.
EDS*

Employees of Foster Pepper & Shefelman PLLC
Frank Lau Jewelry, Inc.
Garden Tapestry
GLY Construction
GM Nameplate, Inc.
The Glosten Associates, Inc.
Group Health Cooperative*
Gull Industries, Inc.
Harnish Group, Inc.*
Heritage Bank*
Home Owners Club
Image Ink Studio, Inc.
K & L Distributors, Inc.
Kimpton Hotels
Lane Powell Spears Lubersky LLP
Matson Navigation Co.
McFarland Cascade*
McNaul Ebel Nawrot Helgren
& Vance PLLC
MDS Pharma Services
Morton Clarke Burns Fu
& Metcalf Inc.
Navigant Consulting*
Nelson Trucking Co., Inc.*
Non-Profit Works
Northern Trust Bank
Olson Sundberg Kundig
Allen Architects*
Osberg Construction Co.
Pacific Coast Feather Co.
Parker, Smith & Feek, Inc.
PhenoPath Laboratories PLLC*
Seattle Mortgage &
Seattle Savings Bank*
Seattle Storm
See's Candies, Inc.*
ShadowCatcher Entertainment
Short Cressman & Burgess PLLC
Simpson Investment Co.*
Skyway Luggage Co.
TOPICS Entertainment
Towers Perrin
Triumph Events Network, Inc.
Turner Construction Co.*
WhiteRunkle Associates
Wright Runstad & Co.

\$850-\$1,499

Alaska Distributors Co.*
Audio Media
The Baker Foundation*
Banner Bank

Barrier Motors, Inc.
Business Interiors Northwest*
Caincross & Hempelmann
Cardiac Study Center*
Contract Hardware, Inc.*
Cozen O'Connor
Farmers New World
Life Insurance Co.
Hitachi Consulting
Joseph Simon & Sons, Inc.*
Lasher, Holzapfel, Sperry
& Ebberson
Lease Crutcher Lewis*
McKinnon Furniture
Medical Imaging Northwest, LLP*
Milliman
Mountain View Development Co.*
National Frozen Foods Corp.
Neil Walter Co.*
Northrop Grumman-ES
Nowogroski Rupp Insurance Group
Pierce Commercial Bank*
Pioneer Masonry
Restoration Co., Inc.*
PPG Aerospace — PRC-DeSoto
Pratt & Whitney
The Ruins
Seattle Genetics, Inc.*
Sheraton Seattle Hotel & Towers
Space Needle Corp.
Sterling Realty Organization Co.
Sweeney Conrad
Ted Brown Music Co.*
Ticket Envelope Co.
Trammell Crow
Employees of Trendwest
Resorts, Inc.
U.S. Oil & Refining Co.*
Washington First
International Bank*
Wentworth, Hauser and Violich
Wetherholt and Associates, Inc.
William C. Colwell DDS, PS*
Zevenbergen Capital, Inc.

Gift totals include in-kind donations. Italics denote employees contributing through workplace giving drives. Hundreds more support ArtsFund in King and Pierce counties with gifts up to \$849.

* contribution directed in whole or in part to Pierce County arts groups

Arts Benefactor Circle

Individuals and foundations contributing \$1,000 or more directly or through the workplace.

\$25,000-\$30,000

Joshua Green Foundation
Dr. & Mrs. E.C. Alvord

\$20,000-\$24,999

Mr. & Mrs. Barry Ackerley
Anonymous

\$15,000-\$19,999

Jon & Mary Shirley Foundation*
Pete Rose
Douglas & Ann Williams
Arlene Wright

\$10,000-\$14,999

Kathryn Alvord Gerlich
Gerard Hanauer
Sally & Bill Neukom
Elaine Nonneman
Norman Archibald
Charitable Foundation
Moccasin Lake Foundation
Stephen P. Reynolds
Anonymous

\$5,000-\$9,999

Judi Beck & Tom A. Alberg/
Raven Foundation
Sally Skinner Behnke
David D. & Kristi Buck
Matthew Clapp
Paul S. Ficca
Roger Giesecke & Mary Pigott
Charlotte Lin & Robert Porter *
Douglas & Joyce McCallum
Mike McGavick
Mark Charles Paben
Kayla Skinner
Mary Snapp
Jim & Karen Marcotte Solimano
Dr. Clyde & Mrs. Kathleen Wilson
Mrs. T. Evans (Ann) Wyckoff

\$2,500-\$4,999

Eric Barkan & Gail Bankovich
Sue & Artie Buerk
Jane & David R. Davis
Peter & Peggy Horvitz
Carrilou & Wendell Hurlbut

Henry & Mary Ann James
Deborah Killinger
Jim Milgard*
Clifford G. Bunch &
David A. Pritchard
Bryn & Scott Redman
Mary Ritzman
The Rogel Foundation
Faye & Herman Sarkowsky
Schoenfeld-Gardner Foundation*
James & Katherine Tune
Gordon Younger

\$1,500-\$2,499

Edward & Danielle Ackerley*
Shawn & Lynne Aebi
Mr. & Mrs. E.C. Alvord III
Douglas P. Beighle &
Kathleen Pierce
Daniel B. Berge, CFP
Charles Bingham*
Emily Bingham
Jill D. Bowman
Patrick J. Dineen
Peter F. Donnelly * †
Bill & Mimi Gates
Lynn & Brian Grant *
Bruce E.H. Johnson &
Paige R. Miller
Janet W. Ketcham
Dan Kuhn
Christiane Laakmann
Terri Lords
David & Danni Lougee *
Tim Mauk & Noble Golden
Kelly Miller & Ruth Stolk
Shan & Lee Mullin
Nancy S. Nordhoff
The Rabal Family Advised Fund
Douglass & Katherine Raff
Stanley D. & Ingrid H. Savage
John F. & Julia P. Shaw
Orest Taraban
James & Paula Thomas
Holli & Gerard Van Valkenburg
Mr. & Mrs. John D. Warner
Shaun & Darcie Wolfe

\$1,000-\$1,499

Daniel Alexander
Kim A. Anderson
Lucius & Phoebe Andrew
Robert M. Arnold

Bob & Clodagh Ash
Joanne Bamford*
Jean M. Bateman
John H. Bauer
C.T. Bayley Family Fund
David Bergsvik & Scarlett Cava*
James & Deborah L. Bevier
Judy Bigelow
Janet Boguch/Non-Profit Works
Alexandra Brookshire & Bert Green
Stacey Buffo *
Edward W. Bulchis
Carl F. Bunje, Jr. &
Patricia M. Costello
Harold & Joyce Carr
Edward & Nancy Cooney
John J. & Susan S. Cortis
Creelman Foundation
The F. Danz Foundation
Hugh & Dee Dickinson
William J. & Sandra Dunn
Dave Edwards & Pat Shuman*
Judith Endejan
Ellen L. Ferguson
Buzz & John Folsom*
Franklin Furlong
Joseph M. & Gloria T.
(Terri) Gaffney †
Dwight Gee & Barbara Wright †
Gladys & Sam Rubinstein
Foundation
Gene & Esther Grant*
Lyn & Gerald Grinstein
Mary Stewart Hall
Dave Hancock & Bo Ryan
Phillip & Sally Hayes*
Mr. & Mrs. Richard C. Hedreen
Steve & Sandy Hill *
Barbara & Lynn Himmelman
Mari Horita & Stephen Fina
John & Sarah Idstrom *
Laura E. Ingham
Brad & Kristi Jones *
James & Judith Keller *
Ken & SaSa Kirkpatrick
Bev Losey*
Scott MacCormack
Maria C. Mackey
Bruce & Jolene McCaw
Frank & Mary Ann McCord
McEachern Foundation
Susan Mecklenburg

Paul T. Meiklejohn
Mr. & Mrs. Gary Milgard
Mrs. James F. Morris*
Laurie & Toby Murray*
Charles & Eleanor Nolan
Steve & Annie Norman
Roger Oglesby
Scott & Laurie Oki
Donovan & Carole Olson
John & Deanna Oppenheimer
Scott Osborne
Mina B. Person
Miriam Van Waters Pierce
Books & Suzanne Ragen
James & Sherry Raisbeck
Jennifer & Rick Redman
Rodger F. Riggers
George R. Rolfe
Henry Schatz*

Glenn Schroeder & Janet Wong
Roxanne Shepherd &
Gerald Kroon*
Ngima & Caryl Sherpa
Michael & Cami Smith
Elaine Spencer & Dennis Forsyth
Julie Sponsler & Ty Talbot
Peter & Janey Stanley*
George & Carlyn Steiner
Family Foundation
William & Bobby Street*
Bert Valdman
Jean Viereck & Robert Leventhal
The W Foundation
Craig & Joan Watjen
Dr. & Mrs. James C. Watson
Mrs. C. Davis Weyerhaeuser*
David C. & Nancy Williams†
Mike & Jen Woodman
Carol Wright

H.S. Wright, III &
Katherine Janeway
Virginia Bloedel Wright
Anonymous (2)

* contribution includes support
for Pierce County arts groups.

† Legacy Circle

**Public Workplace
Giving Campaigns**

Combined Federal Campaign
King County Employee
Charitable Campaign
City of Mercer Island
City of Seattle Combined
Charities Campaign
Port of Seattle Combined Charities
Seattle Public Schools
Employee Giving Campaign
Washington State Employee
Combined Fund Drive

Endowments & Planned Gifts

For information on including a broad range of arts in your estate plans, contact ArtsFund.

D.E. "Ned" Skinner Endowment Fund Established in 1988 in memory of the noted civic leader and arts patron Ned Skinner. Grants to date total nearly \$1 million supporting small and midsize arts groups.

The Ackerley Excellence Fund In 1997, Barry & Ginger Ackerley established this fund with a personal gift of \$1 million. Earnings from the fund reward excellence among ArtsFund beneficiaries.

The Kreielsheimer Fund Established in 2000 by a \$1.5 million gift from the Kreielsheimer Foundation, the Kreielsheimer Fund will provide grants in support of ArtsFund annual sustaining beneficiaries.

Guendolen Carkeek Plestcheeff Decorative and Design Arts Fund In 1997, ArtsFund received over \$600,000 from the estate of Guendolen Carkeek Plestcheeff to make grants for design and decorative arts.

Stabilization Fund ArtsFund received surplus funds from Seattle's National Arts Stabilization program to provide stabilization-related technical assistance to arts groups.

General Endowment Fund With a leadership gift of \$180,000 from Glen Archer and Anne Wilson, ArtsFund initiated an endowment fund to support ArtsFund's general operations and grants.

Judi Beck and Tom Alberg Fund Long-time trustee Judi Beck and her husband Tom Alberg made a generous contribution in 2003 to help provide discretionary grants.

Jean T. Fukuda Memorial Fund The Fukuda family and the Emeritus Corporation established this fund to support ArtsFund performing arts beneficiaries.

Classical KING-FM 98.1 In 1994, Priscilla Bullitt Collins and Harriet Stimson Bullitt gave ArtsFund one-third ownership of Classical KING-FM 98.1. ArtsFund distributes its share of dividends to music groups.

Century Building In 1999, the Kreielsheimer Foundation donated a 15,000 square-foot building to serve as ArtsFund's permanent home as well as provide on-going revenue for ArtsFund grants from leases.



ARTSFUND

See more art.

Peter F. Donnelly
President & CEO

PO Box 19780
Seattle, WA 98109-6780
Tacoma 253-305-0049
Seattle 206-281-9050
Fax 206-281-9175
info@artsfund.org
www.artsfund.org

Douglas Williams,
Seattle Genetics
Chair, Board of Trustees

EXECUTIVE STAFF

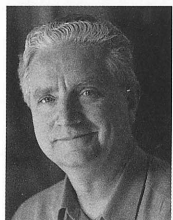

Kurt Beattie (Artistic Director) joined ACT in 2001 as Associate Artistic Director and was appointed Artistic Director in April of 2003. In 2004 he has directed the ACT productions of *Black Coffee* by Agatha Christie, *Alki* by Eric Overmyer, and he will direct this year's 29th annual production of Charles Dickens' *A Christmas Carol*. Previously at ACT he has directed *A Moon for the Misbegotten*, *Fuddy Meers* and *Fully Committed*, as well as *Via Dolorosa* during ACT's 2000 Bullitt season. Elsewhere he has directed *Things Being What They Are* and *Art* at the Seattle Repertory Theatre and productions at The Empty Space, Intiman, and the University of Washington. Nationally

he has directed at Milwaukee Repertory Theatre and at Alley Theatre in Houston. As an actor he has appeared in leading and major roles at ACT (most recently as Ebenezer Scrooge in *A Christmas Carol*), the Seattle Rep, Intiman, and The Empty Space, as well as many regional theatres throughout the country. Last winter Kurt played the title role in Seattle Shakespeare Company's production of *King Lear*. Also a playwright, he is currently working on a commission for the Seattle Children's Theatre.



Susan Trapnell (Managing Director) was appointed Managing Director, for the second time, in April of 2003. She served in the same position from 1982–2000. In the intervening 3 years, Susan spent two years as Executive Director of the Seattle Arts Commission (now the Mayor's Office of Arts & Cultural Affairs) and Managing Director of the Guthrie Theater in Minneapolis. She is delighted to be back in Seattle and back at ACT. Susan holds a Bachelor of Arts degree in French from the University of North Carolina, and has lived in Lyons, France; Guelma, Algeria; and Vienna, Austria. She moved to Seattle in 1976 to work with the Bill Evans Dance Company, first as Director

of Education programs and then as Managing Director. She has served as President of the Washington State Arts Alliance, Vice Chair of the King County Arts Commission and on the Board of the Downtown Seattle Association. She is currently a member of the Board of Directors of Theatre Communications Group, a member of the Advisory Board of Arts Space, the Board of Town Hall, and is a Trustee of the Kreielsheimer Remainder Trust.

ACT Theatre — In the heart of downtown Seattle. Great stories told well.



206.292.7676
acttheatre.org

700 UNION STREET, SEATTLE

ACT STAFF

Kurt Beattie
Artistic Director
Susan Trapnell
Managing Director

Artistic

Margaret Layne
Artistic Associate & Casting Director
Anita Montgomery
Literary Associate & Education Outreach Director
Jeff Steitzer
Artistic Associate
Sarah Guthu
Literary Intern
Melanie Larsen
Education Assistant

Administration

Nicole Boyer Cochran
Assistant to the Managing Director
Andrew Ball
Systems Administrator & Web Site Manager
Adam Moomey
Operations Manager
Dave Parmley
Facilities Manager
Teddy Heard
Facilities Maintenance
Gartha Ferrand
Special Projects

FINANCE

Constance Euerle
Chief Financial Officer
Tessa Iffert Dul
Accountant
Tobi Beauchamp-Loya
Payroll

DEVELOPMENT, COMMUNICATIONS & PATRON SERVICES

Harley Rees
Director of Audience Development
Joanne Manlicic
Interim Development Director
Kenneth Johnson
Fund Manager
Michelle Lewis
Grants Manager
Matthew Grabowski
Marketing Associate
Derek Pavone
Sales Manager

Shane Chapman
House Manager
Sherrine Azab
Assistant House Manager
Holly Arsenault
Christine DiTolvo
Mike Draper
Arlo Hooper
Stephen Jackson
Kate Kowal
Emilie Kuester
Dorothy Lemoult
Max Moore
Allyson Velasquez
Robert Vetter
Patron Services
Christine Jew
Usher Coordinator
Lauren Formicola
PR Matters
Marketing & PR Consultant
Chris Bennion
Photographic Services
Meggan Davis
Marketing Intern

Production

Joan Toggenburger
Producing Director
Kristina Wicke
Production Coordinator
Beth Hamrick
Technical Production Assistant

STAGE MANAGEMENT

Jeffrey K. Hanson
Production Stage Manager
Anne Kearson
Resident Stage Manager
Erin B. Zatloka
Madeleine Vilches
Production Assistants

COSTUME DEPARTMENTS

Carolyn Keim
Costume Director
Connie Rinchiuso
Costume Shop Foreman
Kim Dancy
First Hand/Lead Dresser
Sally Mellis
Wardrobe Master
Joyce Degenfelder
Wig Master

SCENIC DEPARTMENTS

Steve Coulter
Technical Director
Matthew Eggleton
Assistant Technical Director
Austin Smart
Master Scenic Carpenter
Alex Korahais
Jason Benedict
Mike Ehmann
Scenic Carpenters
Mona Lang
Scenic Charge Artist
Lisa Bellerio
Assistant Charge Artist
Marne Cohen Vance
Properties Master
Giles Thompson
Master Properties Artisan
Ken Ewert
Lead Properties Artisan

STAGE OPERATIONS

Nick Farwell
Stage Operations Supervisor
James Nichols
Master Stage Carpenter
Jason Montgomery
Stage Carpenter
Karen Anderson
Master Electrician
Dominic CodyKramers
Master Sound Engineer

Program Editor

Harley Rees
reesh@acttheatre.org

Program Design

Christa Fleming Design
christa@christafleming.com

Scenery, stage and costume work is performed by employees represented by I.A.T.S.E. Locals Number 15, 488 and 887.