

ENCORE

god of vengeance

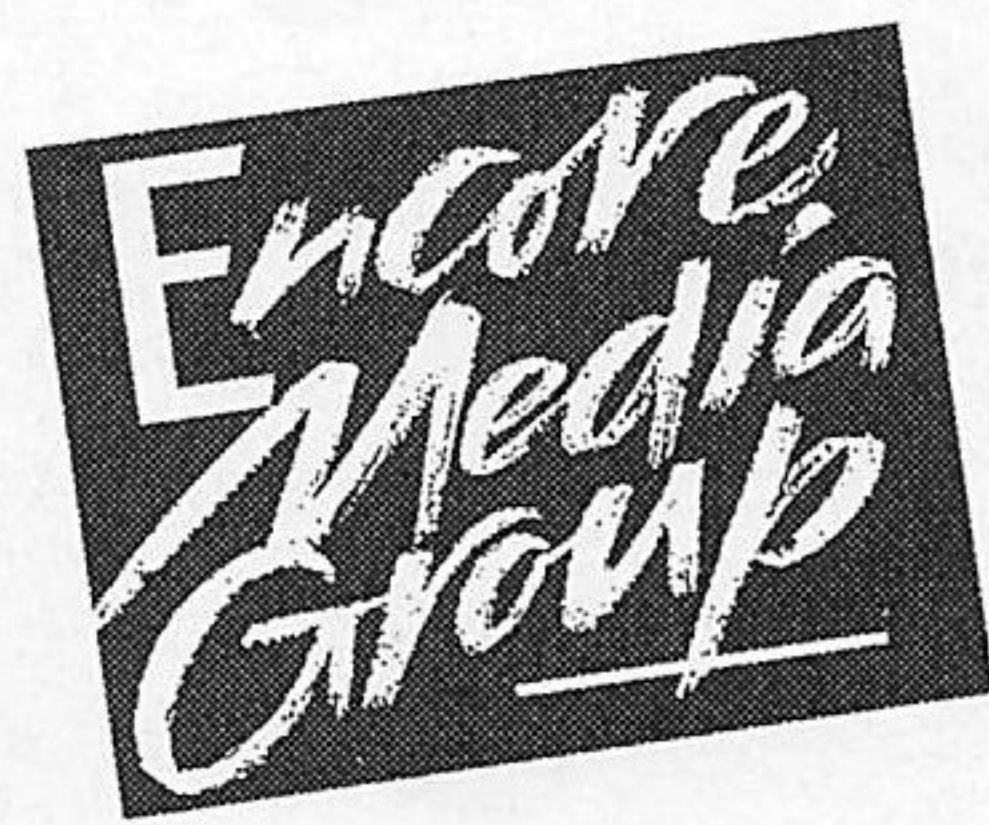

April 2000
Volume 13, Issue 1



87 Wall Street
Seattle, WA 98121
Phone: 206.443.0445
Fax: 206.443.1246
Email: adsales@encore.wa.com
www.encoremediagroup.com

Publisher of

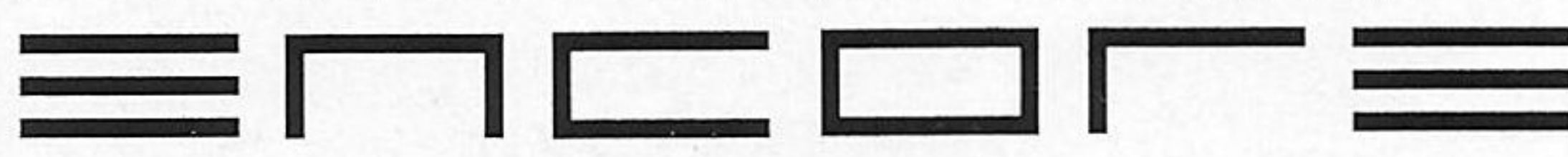

A CONTEMPORARY THEATRE
BELLEVUE PHILHARMONIC
BROADWAY CENTER FOR THE PERFORMING ARTS
INTIMAN THEATRE
OFF BROADWAY
KIRKLAND PERFORMANCE CENTER
PACIFIC NORTHWEST BALLET
THE PARAMOUNT THEATRE
SEATTLE CHILDREN'S THEATRE
SEATTLE OPERA
SEATTLE REPERTORY THEATRE
SEATTLE SYMPHONY
TACOMA ACTORS GUILD
VILLAGE THEATRE

Advertising Sales Representatives for

KCTS MAGAZINE
WAC MAGAZINE

**Our 30th Anniversary
is dedicated to
Philbrook Heppner, 1926 - 1999**

Operations

PAUL HEPPNER, *President*
CANDACE FRANKINBURGER, *Controller*
SUSAN PETERSON, *Operations Director*
LINDA COOPER, *Database Technician*
PAULA SUÁREZ, *Administrative Assistant*
NAOMI STIFFELMAN, *Administrative Assistant*
SUSAN ZARKIN, *Research Analyst*

Publications

JODY CHATALAS, *Publications Manager*
JANNIE CURTIN, *Production Lead*
ROBIN KESSLER, KAREN MCCLINTON
Production Associates
JONATHAN SHIPLEY, *Advertising Coordinator*

Advertising Sales

MIKE HATHAWAY
Advertising Sales Director
PAULA SOWERS
National Accounts Manager
BRENDA SENDEROFF
Marketing Development
CONI IDLER, SHERRI JARVEY, SUSAN LATTA,
KIM PARRIOTT, LENORE WALDRON
Account Executives

National Sales Offices

LOS ANGELES, CHICAGO, DENVER,
DETROIT AND NEW YORK

All rights reserved. © 2000. Reproduction without written permission is prohibited.
Member: Corporate Council for the Arts, Council for Corporate Responsibility,
GSBA, and Greater Seattle Chamber of Commerce.
Printed by Times Litho

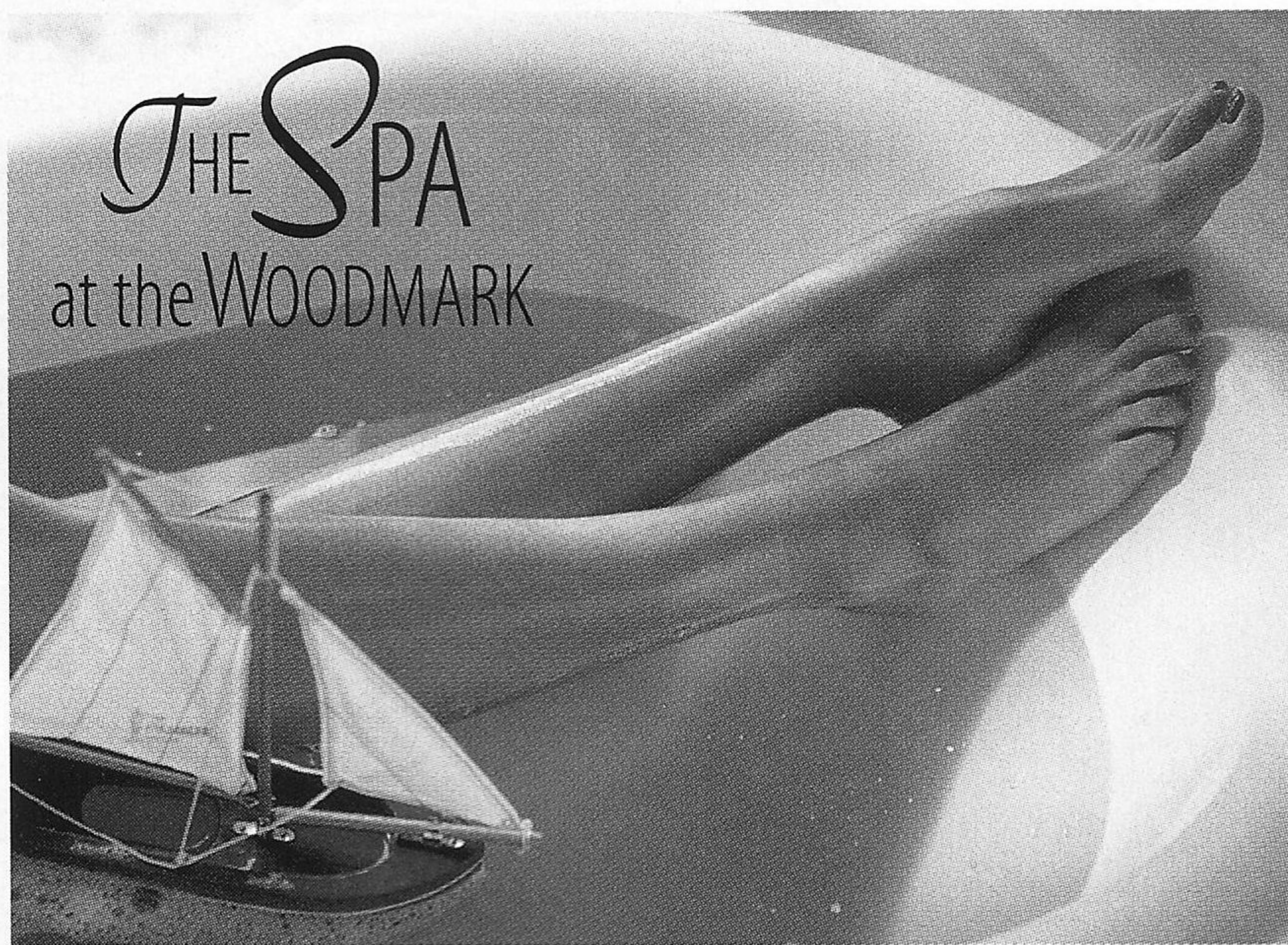

THE SPA
at the WOODMARK

where
relaxation
comes
in waves



425.803.9000
www.thewoodmarkspa.com
1200 Carillon Point
Kirkland, WA 98033

www.intiman.org

risk.

transition.

pleasure principle.

a passage to the future.

adventure.

The 2000 season is just the beginning of an extraordinary journey. We hope that you will share it with us. Limited time offer: purchase a single ticket between April 3 and 17 and receive 10% off an additional ticket of equal or greater value.

The Real Thing
May 5 - June 3

Crumbs from the Table of Joy
June 9 - July 1

The Smell of the Kill
July 7 - August 5

The Mandrake Root
August 11 - September 9

The Weir
September 15 - October 14

Measure for Measure
October 20 - November 18

Intiman Theatre at Seattle Center
Ticket Office: 206.269.1900
Artistic Director: Bartlett Sher Managing Director: Laura Penn

Intiman 2000

CAPE COD COMFY'S

Pre-season Teak Lounge Sale

Standard Chaise \$399, compare at \$890
Deluxe Chaise \$429, compare at \$990

Buy two, save an additional 10%.
Teak Steamer Lounges also at great savings!

- Adirondack Furniture
- Outdoor Dining Sets
- Hammocks & Swings
- Resort Chairs

All sales are final.
Delivery not included.

www.capecodcomfys.com
206.545.4309 ■ 114 North 36th Street in Fremont's West End

A CONTEMPORARY THEATRE

PRESENTS

GOD OF VENGEANCE

APRIL 13 – MAY 7, 2000

PREVIEWS APRIL 7 – 12

-
- | | |
|----|----------------------|
| 7 | Title Page |
| 9 | Program Notes |
| 11 | The Actors |
| 14 | The Production Staff |
| 16 | ACT's Contributors |
| 22 | ACT's Board & Staff |
-

Editor: Barry Allar
e-mail: barry@acttheatre.org
Cover design by Jackie Phillips

**A large print version of this playbill
is available from the house staff.**

*A Contemporary Theatre
Kreielsheimer Place*

700 Union Street • Seattle, WA 98101

Administration: 206-292-7660 / Fax: 206-292-7670

Box Office: 206-292-7676

Visit us on the internet: www.acttheatre.org

RICHLY WHIMSICAL LOOK
WITH HERITAGE STYLE
MENU AND COMFORT



1933 Fifth Avenue, Seattle
(206) 441-6330

UC

Art = Capital

Galle
1844 - 1904
master glass artist

Weatherford Gallery
1200 Second Avenue
Seattle, WA 98101
206.624.3514

www.wgallery.net

Hunt Club

RESTAURANT

AT THE SORRENTO HOTEL
MADISON ST. AT TERRY AVE.

(206) 343-6156

A CONTEMPORARY THEATRE

GORDON EDELSTEIN
Artistic Director

JIM LODER
Managing Director

VITO ZINGARELLI
Producing Director

presents

GOD OF VENGEANCE

by Donald Margulies

Adapted from the play by Sholom Asch

Based upon a literal translation by Joachim Neugroschel

THE CAST

Jack Chapman aka Yankel Tshaptshovitch	Matthew Boston *
Sara	Nike Doukas *
Rivkele	Rachel Miner *
Manke	Naama Potok *
Hindl	Johanna Melamed *
Shloyme	Mikael Salazar *
Reyzl	Betsy Schwartz
Basha	Tricia Rodley
Reb Eli	Larry Block *
The Scribe (Reb Aaron)	Sol Frieder *
An Orthodox Man	Andrew Traister *
Lower East Side Kids	Ian Nelson-Roehl, Scott Ross
The Prospective In-Law	Wauchor Stephens
Indigents	Frank Krasnowsky, Jay A. Hurwitz
Poor Women	Ilene Fins, Hinda Kipnis
Partygoers, Minyan	Mike Christensen, Matt Purvis, Joe Shapiro, Mary Unruh
Director	Gordon Edelstein
Set Designer	Hugh Landwehr
Costume Designer	Anna Oliver
Lighting Designer	Robert Wierzel
Composer and Sound Designer	John Gromada
Dramaturg	Liz Engelman
Dialect Coach	Juli Rosenzweig
Fight Director	Geoffrey Alm
Stage Manager	Anne Kearson *
First Assistant Stage Manager	Adam Moomey
Second Assistant Stage Manager	Stephanie Toste
Lighting Design Assistant	Scott Bolman

Time: 1923

Place: The Lower East Side, New York City

There will be one intermission.

Audience members are reminded to please silence all electronic devices such as cellular phones, pagers, and watch alarms prior to the performance.

New York Casting by **Laura Richin Casting, Laura Richin/Judy Bowman.**
Los Angeles Casting by **Flores Casting.**

* Member of Actors' Equity Association, the union of professional actors and stage managers in the United States.

A Contemporary Theatre is a member of the League of Resident Theatres, the American Arts Alliance, the Washington State Arts Alliance, Theatre Puget Sound, and is a constituent of Theatre Communications Group. This theatre operates under an agreement between the League of Resident Theatres and Actors' Equity Association, the union of professional actors and stage managers in the United States. Directors and choreographers at ACT are members of the Society of Stage Directors and Choreographers, an independent national labor union.

From the Director...

Welcome to the opening of the 2000 season! This is my third year as artistic director and I am proud beyond words to begin this century of ACT productions with the world premiere of Donald Margulies' *God of Vengeance*, inspired by the Yiddish classic by Sholom Asch. Margulies is inarguably one of the most gifted voices of his generation, and the melding of his early 21st century sense of dramaturgy and psychology with Asch's daring but old fashioned turn-of-the-last-century religious melodrama, makes for a stunning new piece of theatrical writing.

There is no other contemporary playwright who more shares my own personal, cultural touchstones. We were born less than twenty miles away from each other, six weeks apart in 1954. When we came up with the idea five years ago to use Asch's play as a starting point for a new work, we knew that we had happened upon fertile ground. Donald's notion to transplant the play from 1907 Poland to 1923 Lower East Side, the year of its infamous English language premiere, allowed him to write about our grandparents' generation of immigrant Jews who came to America (like so many others) to seek a better life for themselves and their children. Its 1923 Broadway premiere resulted in a city-wide controversy which included the arrest of all the actors for immorality, indecency, and obscenity, and daily articles in newspapers and magazines with politicians, religious leaders, and intellectuals weighing in on the scandal.

What will be the response to this work today? How far have we traveled? It is Donald's wish in writing this play, and mine in producing and directing it, to tell a heightened but truthful story about survival, hypocrisy, assimilation, hope, and those chickens coming home to roost. We hope you like it.

— Gordon Edelstein

The Torah

In the Jewish culture, it is extremely unusual to purchase a Torah scroll for one's own home. The following explains the sanctity of the Torah in Jewish life.

“ The term Torah applies to the Five Books of Moses, the first five books of the Bible: Genesis, Exodus, Leviticus, Numbers and Deuteronomy. The Torah is the centerpiece of Judaism and the key to Jewish survival...all Jews recognize the centrality of the Torah in Jewish religious life and its function as the moral guide of the Jewish people.... The teachings of the Torah... are directed toward one primary purpose: to encourage the Jewish people to achieve a state of holiness by emulating God....To impress this concept of holiness upon all Jews for all time the Rabbis created a ladder of holiness, and they placed on the very top rung the Torah itself. The Torah scroll that is written specifically for reading at public services is the most sanctified object in Jewish life, and any other article that is associated with it, even remotely, is likewise invested with a degree of sanctity.”

from *This is the Torah* by Alfred J. Kolatch

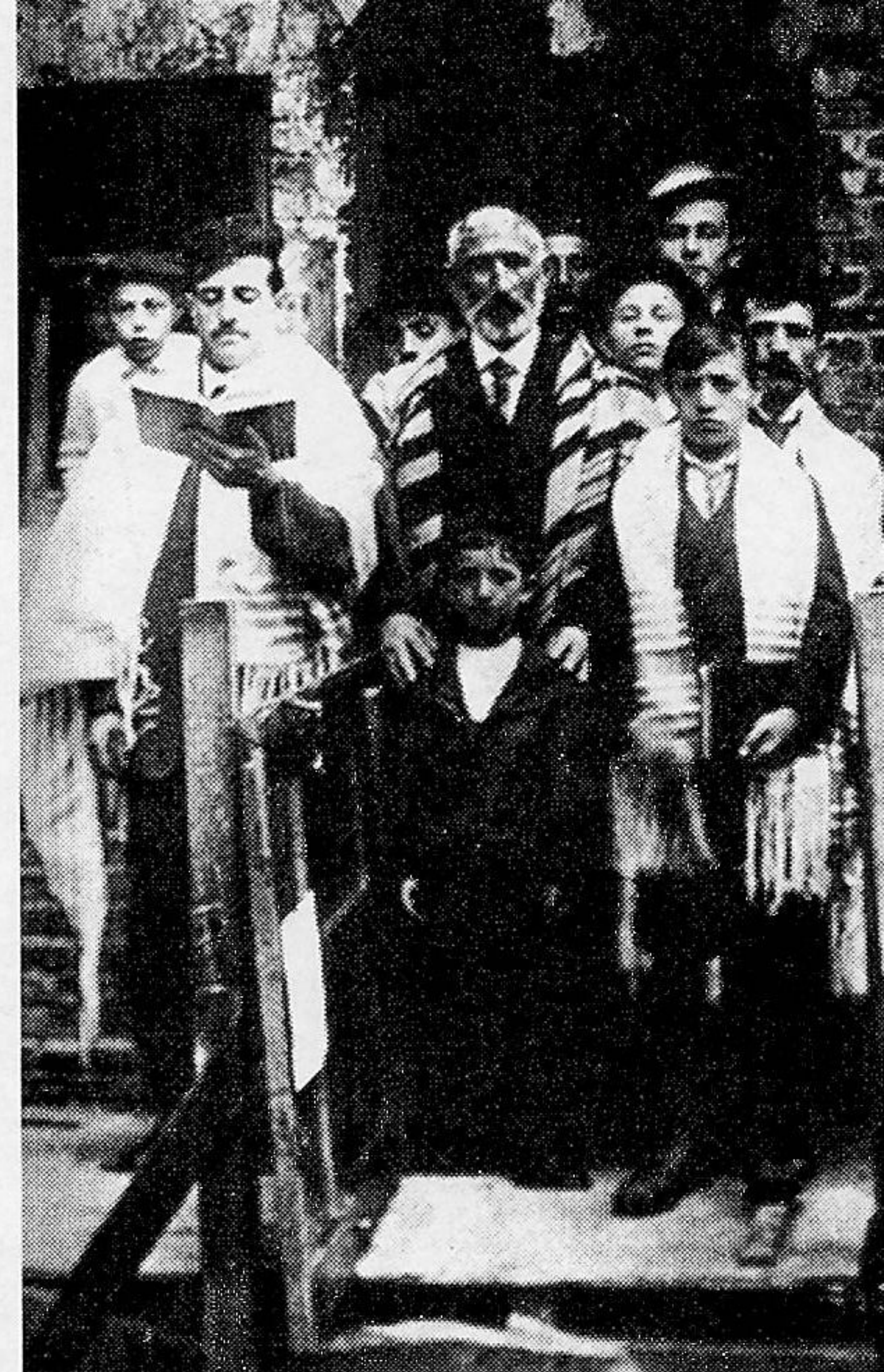

Jewish Culture & Customs

The midrash is an early Jewish interpretation of Biblical text. The Talmud is the collection of Jewish laws and traditions.

In the Home...

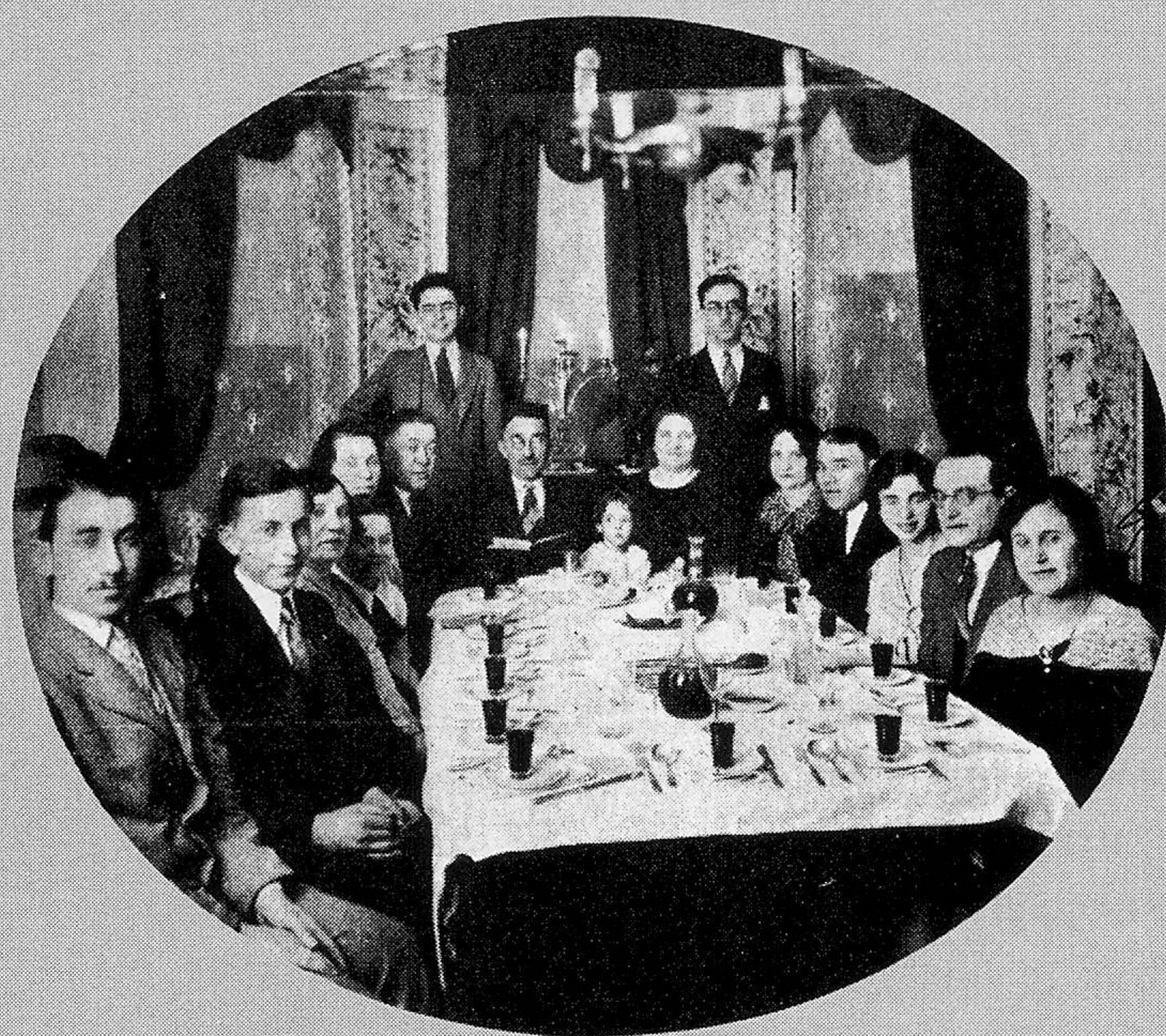

The Midrash teaches:

When Israel stood at Mount Sinai to receive the Torah, the Holy One, Blessed be He, said: "If you want Me to give you the Torah, bring Me good guarantors that you will keep it."

They replied: "King of the Universe, our ancestors will be our guarantors."

God responded: "Your guarantors require guarantors. I have found fault with them."

They replied: "Our prophets will serve as our guarantors."

Replied God: "I have found fault with them as well."

Finally they said: "Our children will be our guarantors."

And God replied: "In truth, these are excellent guarantors. For their sake I will give you the Torah."

The Talmud relates:

R. Hanina and R. Jonathan were walking together when their roads diverged into two paths, one of which passed by a house of idolatry and the other past a brothel. One said to the other: "Let us choose the path by the house of idolatry for there no longer exists an inclination to worship idols, and let us avoid passing by the brothel where the evil inclination can take hold of us." Replied the other: "Let us proceed instead on the path which passes the brothel so that we can subdue our evil inclination and be rewarded for it."

The Sages teach:

A man should even sell all that he owns in order to marry the daughter of a *talmid bacham*. If he does not find the daughter of a Torah scholar, he should marry the daughter of one of the outstanding righteous men. If such cannot be found, he should seek the daughter of a leader of the community. If he cannot find one like this, he should seek out the daughter of the one who teaches Torah to little children. However, under no circumstances should he marry the daughter of an *am ha'aretz* [one who is ignorant of the Torah and who reflects that ignorance in gross, boorish and unethical behavior]. A man who gives his daughter in marriage to an *am ha'aretz* is doing the equivalent of throwing her to a lion. He who marries the daughter of a *talmid bacham* will end up having children of his own who are *talmidei bachamim*. The branches of the vine are like the vine and the other branches.



Jewish Culture & Customs, continued

...and on the Streets

“It is quite unnecessary to go to Europe in order to see a genuine Jewish ghetto. There is one, a large one, the largest in the New World, in fact, right here in New York. It is true that the New York ghetto is not as interesting from a purely historical point of view as those which are to be found in Vienna and in Rome and which date back to and are historic survivals of the Middle Ages. But the New York ghetto is an inexhaustible mine of interest and information for those who delight in studying the life, manners, and customs of a race which is unique among the races of the globe. The Russian-Jewish inhabitants of the New York ghetto, while certainly somewhat affected by Americanizing influences, live together in such numbers that they have to a large extent retained their own peculiar modes of life. Many a striking picture is presented to the view of the interested observer who walks through the section of New York south of Houston Street and east of the Bowery...

It is indeed worth-while going a few blocks out of one's way to see this Friday morning scene. The pavements along both sides of Hester Street are lined by a continuous double row of push-carts filled with eatables of every kind agreeable to the palate of the Russian Jew. The latecomers among the vendors, no longer able to secure a place for their carts along the main avenue of the market, form an overflow market along the pavements of the side streets—Ludlow, Essex, Norfolk, and Suffolk. Here is a cart laden with grapes and pears, and the fruit merchant, a short, dark-complexioned, bearded fellow, clad as to outer garments in an old cap, a dark-blue sweater, and a nondescript pair of dirty-hued trousers, is shrieking at the top of his voice: *‘Gutes frucht! Gutes frucht! Metzies! Drei pennies die whole lot.’* (‘Good fruit! Good fruit! Bargains! Three pennies a whole lot.’)

—*New York Times*,
Nov. 14, 1897

Landlords Permit Wickedness to Flourish

“...A peculiar feature of the situation is the lack of interest displayed on the part of what is known as ‘the decent’ class in the crusade against the dive and red-lamp proprietors. Nearly all the red-lamp places are on the first floors of tenement houses, and the buildings with high, old-fashioned stoops are most in favor. For that reason the places are often referred to by the police as ‘stoops.’ When an objectionable tenant moves into a ‘stoop,’ puts up lace curtains and other decorations too expensive for and not in harmony with the surroundings, a tenant or possibly several tenants usually make objection and protest. But the ‘stoop’ pays at least twice as much rent when occupied by the objectionable people as it would if only respectable people lived there, and the objectors are told to move out if they don't like their neighbors. In a comparatively short time the children in the house, possibly those of the original objectors, become the friends of the degraded inmates, and in return for candy, cast-off clothes, ‘show’ tickets, and other bribes they become the spies, the watchers, and agents of the people in the ‘stoop’ apartment, and are finally engulfed in the sea of vice.”

—*New York Tribune*, Nov. 25, 1900

THE ACTORS

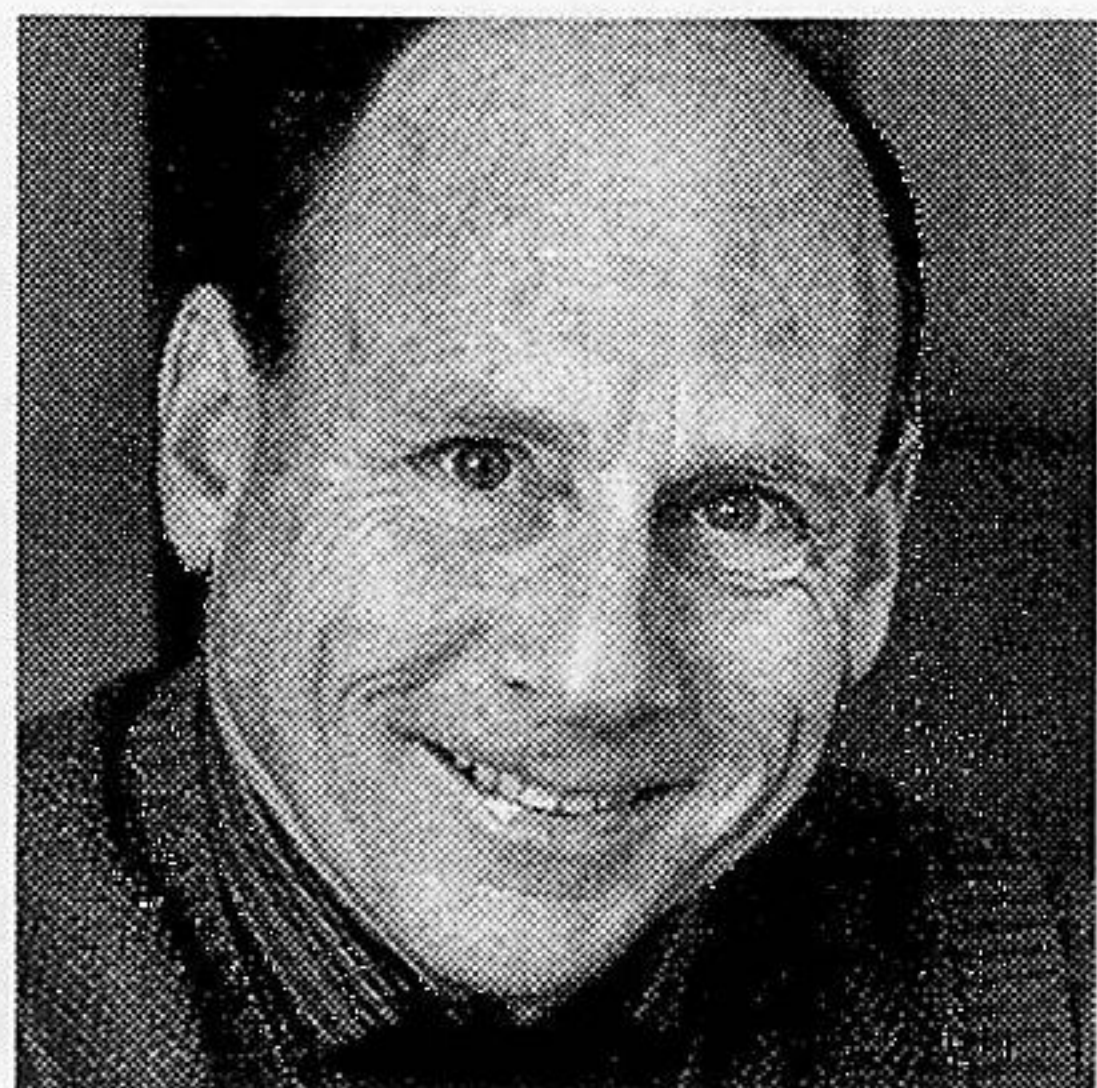

LARRY BLOCK

Reb Eli

Larry first appeared on the New York stage as The Boy in Sam Shepard's *La Turista* at the American Place Theater. Previously in Seattle, he accompa-

nied The Flying Karamazov Brothers in their production of *The Brothers Karamazov* at the Seattle Rep. Off-Broadway, Larry created the role of Herbie in Donald Margulies' *The Loman Family Picnic*. He has worked extensively in regional theatre: The Guthrie, American Repertory Theatre, Arena Stage, Hartford Stage Company, American Shakespeare Festival, Dallas Theater Center, San Jose Rep, and Center Stage in Baltimore. His recent television credits include "Third Watch," "Law and Order," "New York Undercover," and "Murphy Brown." His recent film work includes *Isn't She Great*, *Big Night*, *King of the Skins*, and *Bite* starring Jamie Foxx. Larry's one-man show, *Uncle Philip's Coat*, has been presented in New York and Washington, D.C., and will be featured next summer at a conference on Yiddish culture at the Yiddish Book Center in Amherst, Massachusetts.

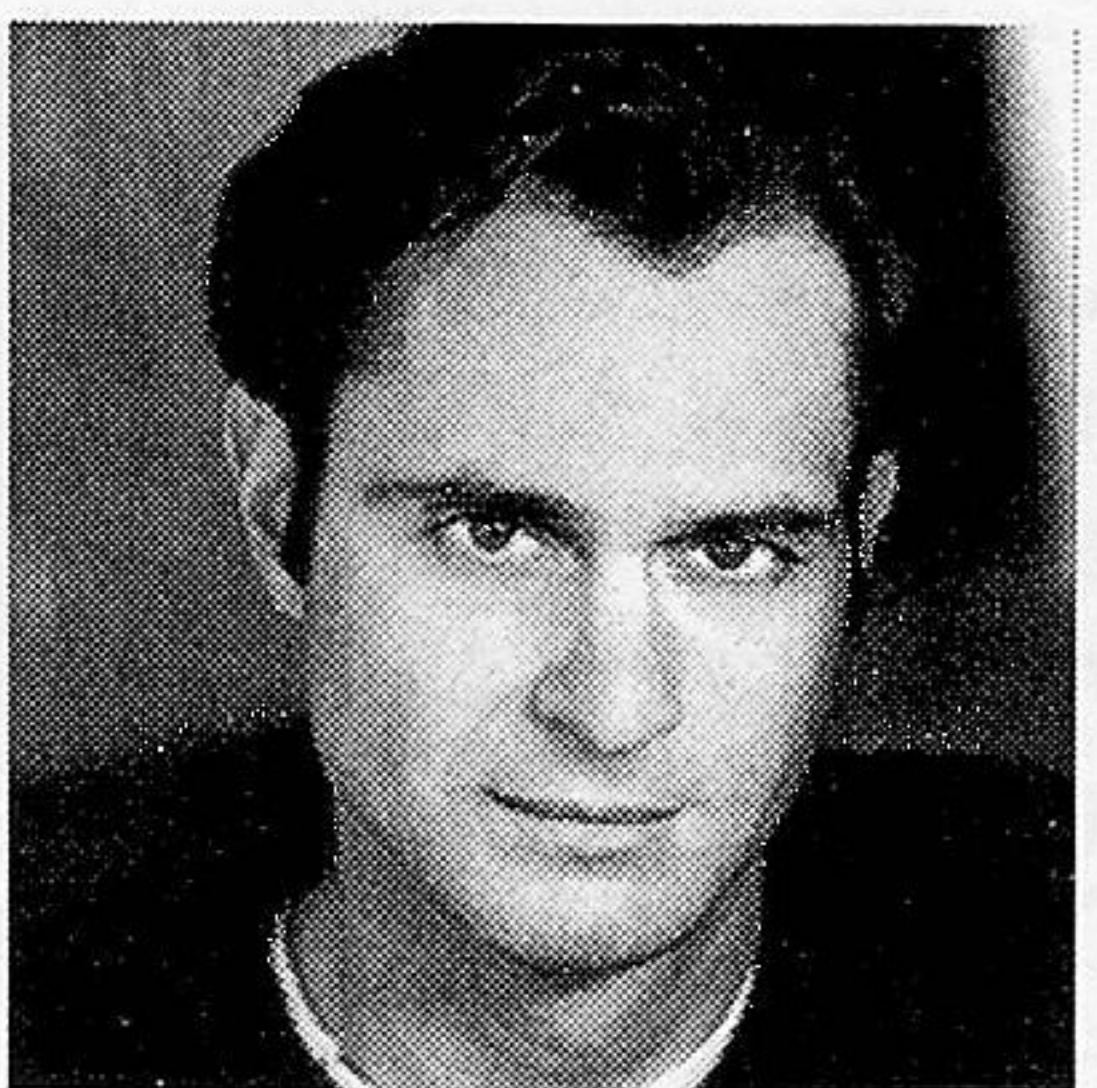

MATTHEW BOSTON

Jack Chapman aka Yankel Tshaptshovits

Matthew's recent theatre credits include the American premiere of Tom Stoppard's *The Invention of Love* as well as *The Cherry*

Orchard, *Arcadia*, *The Matchmaker*, and *Mrs. Warren's Profession* at American Conservatory Theatre in San Francisco; *Galileo* and *Pentecost* at Berkeley Repertory Theatre; *Dancing at Lughnasa*, and *All's Well That Ends Well* at the Dallas Theater Center; *Laughter on the 23rd Floor* at The Cleveland Play House; *Othello* at the Great Lakes Theater Festival; *Julius Caesar* at the New Jersey Shakespeare Festival; *Holiday* at the Alabama Shakespeare Festival; *The Lion in Winter* at La Mirada Theater for the Performing Arts; *Our Country's Good* with Wing and a Prayer Theater Company; *The Diviners* at the International City Theater in Los Angeles; and *Reckless* at Princeton Repertory Theatre. Screen credits include *Ghost Ship*, the television series "Camp Wilderness," and the soap operas, "One Life to Live," and "All My Children."

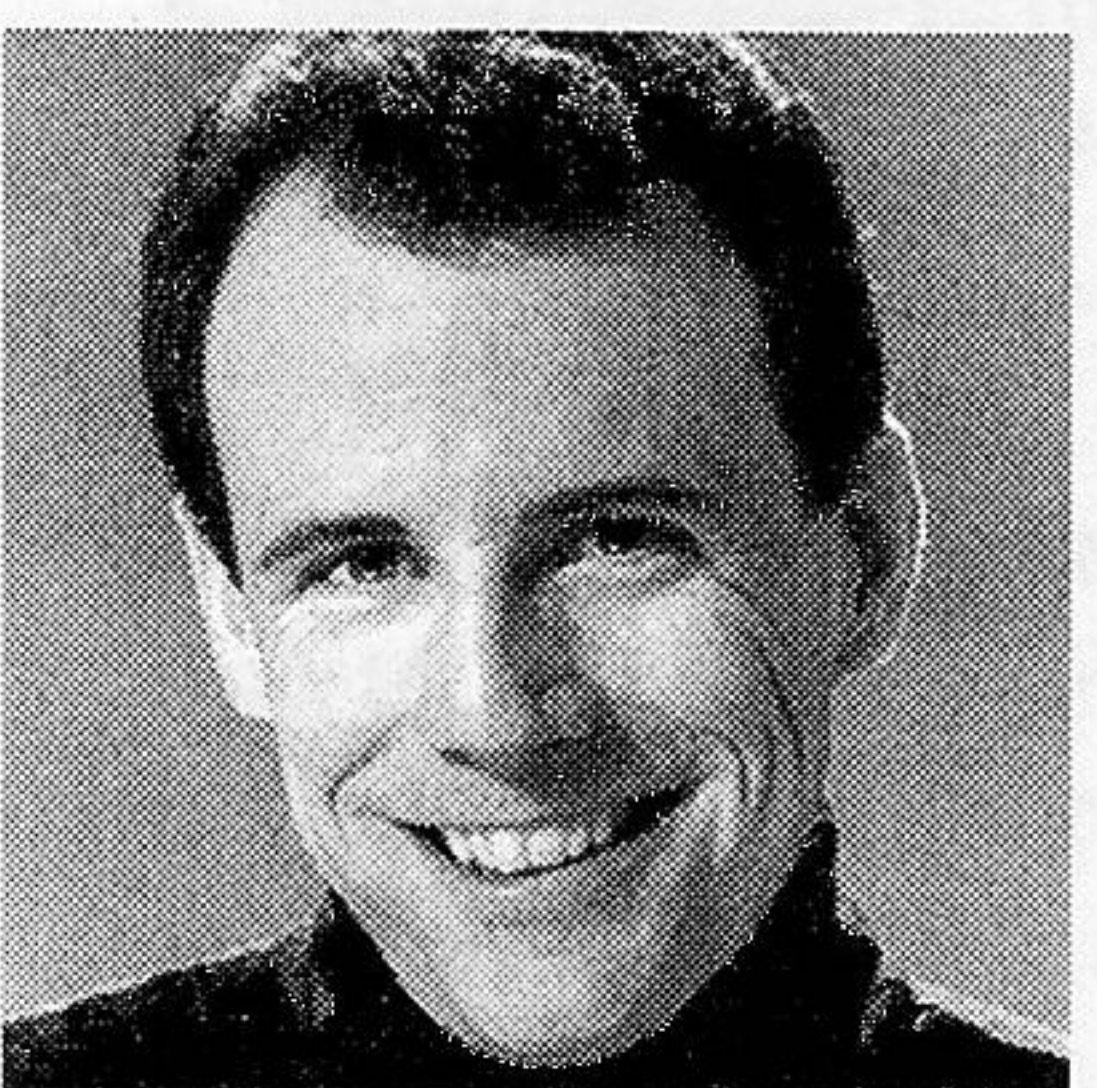

MIKE CHRISTENSEN

Ensemble

Mike received his M.F.A. from the University of Idaho. He and his co-producer, Andrew McMasters, founded

Wing-It Productions, a non-profit theatre

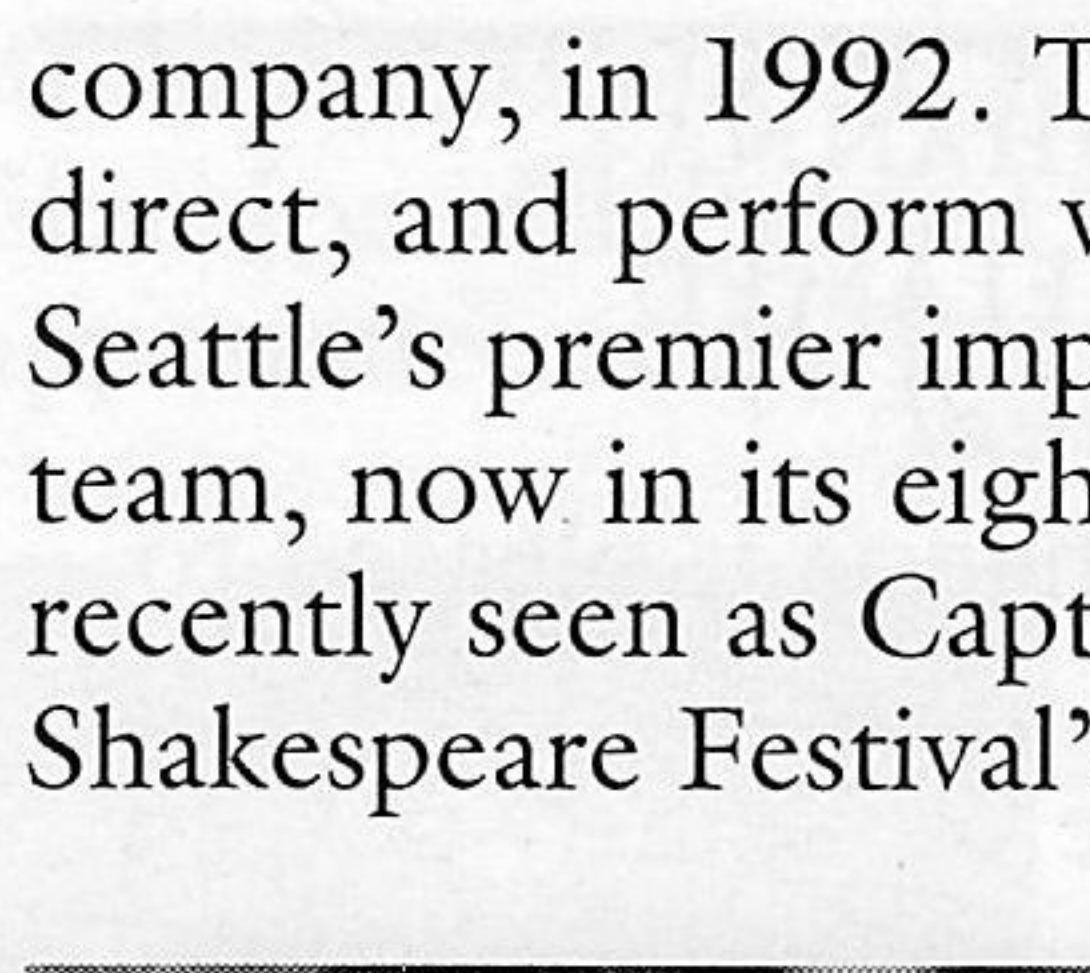

NIKE DOUKAS

Sara

Nike returns to ACT after playing Ruella in last season's *Communicating Doors*. Before that, she appeared in the world premiere of *The Affliction of Glory*,

a joint project of the Mark Taper Forum and the Getty Center. She resides in Southern California where she has played leading roles at the South Coast Repertory, The Old Globe, the Mark Taper Forum, Shakespeare Festival L.A., and the Doolittle. In Northern California she has appeared at American Conservatory Theatre, Berkeley Repertory Theatre, the Berkeley and Vita Shakespeare festivals and Shakespeare Santa Cruz. Television credits include guest spots on "Caroline in the City," "Working," "Beyond Belief," "Almost Perfect" (recurring), "ER," the pilot "On the Line," and the feature *Seven Girlfriends*. She has an M.F.A. from American Conservatory Theatre.

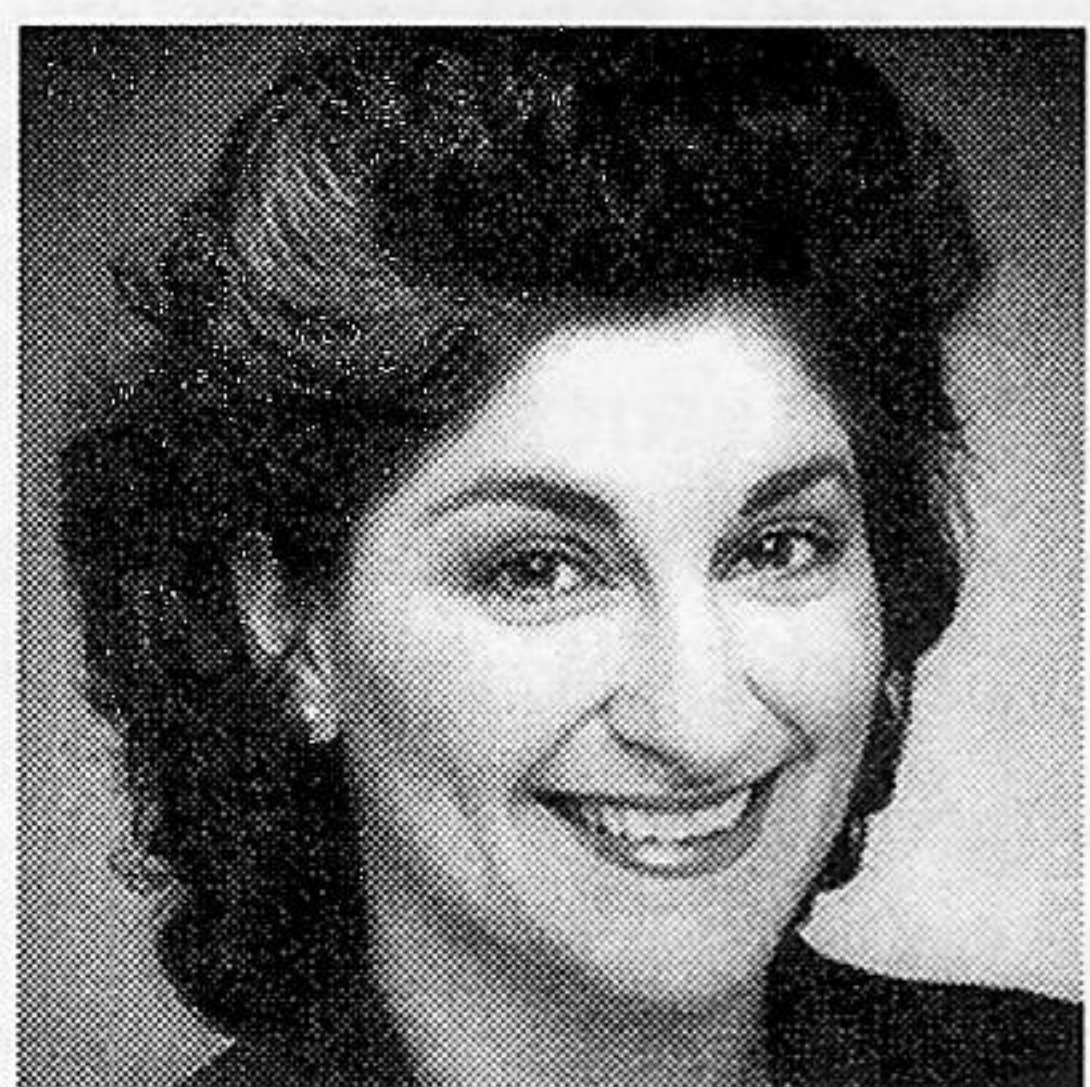

ILENE FINS

Poor Woman

This is Ilene's first appearance with ACT. Locally, she is a performer/teaching artist for Book-It Repertory, Seattle Children's Theatre,

Seattle Shakespeare Festival, Theater Schmeater and Seattle Repertory Theatre. Most recent roles include Mrs. Toothe in A Theatre Under the Influence's *Everything in the Garden* (voted "best ensemble" by *Backstage West*) and Madame Ranevskya in Theater Schmeater's *The Cherry Orchard*. Ilene has toured nationally with ArtReach Touring Theatre of Cincinnati, Ohio. She holds an M.F.A. in acting/directing from The University of North Carolina-Greensboro.

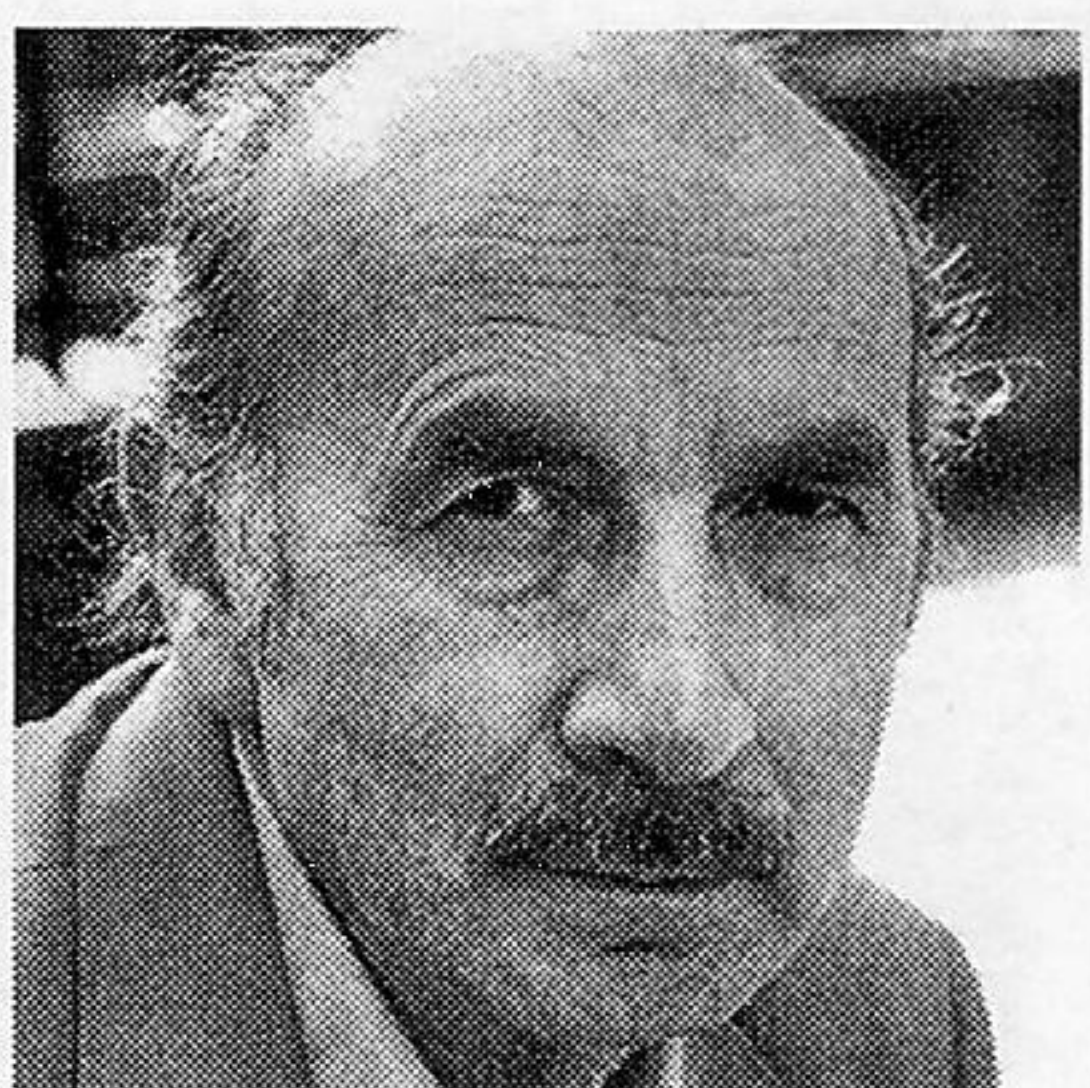

SOL FRIEDER

The Scribe (Reb Aaron)

Sol makes his ACT debut in *God of Vengeance*. He began his theatre training in Switzerland after receiving his doctorate

in Social Science at Lausanne. He immigrated to the U.S. in 1949, working as a stenographer and secretary. By the late 1950s he took up acting again in and around New York, playing Mr. Frank in *The Diary of Anne Frank*, Vanya in *Uncle Vanya*, and many

continued on page 12

A Unique Hideaway in the Pike Place Market

CHEZ SHEA

SHEA'S LOUNGE

Bistro Menu 4:30 p.m. to After Midnight
Dinner Reservations 206.467.9990

IN-CITY LIVING

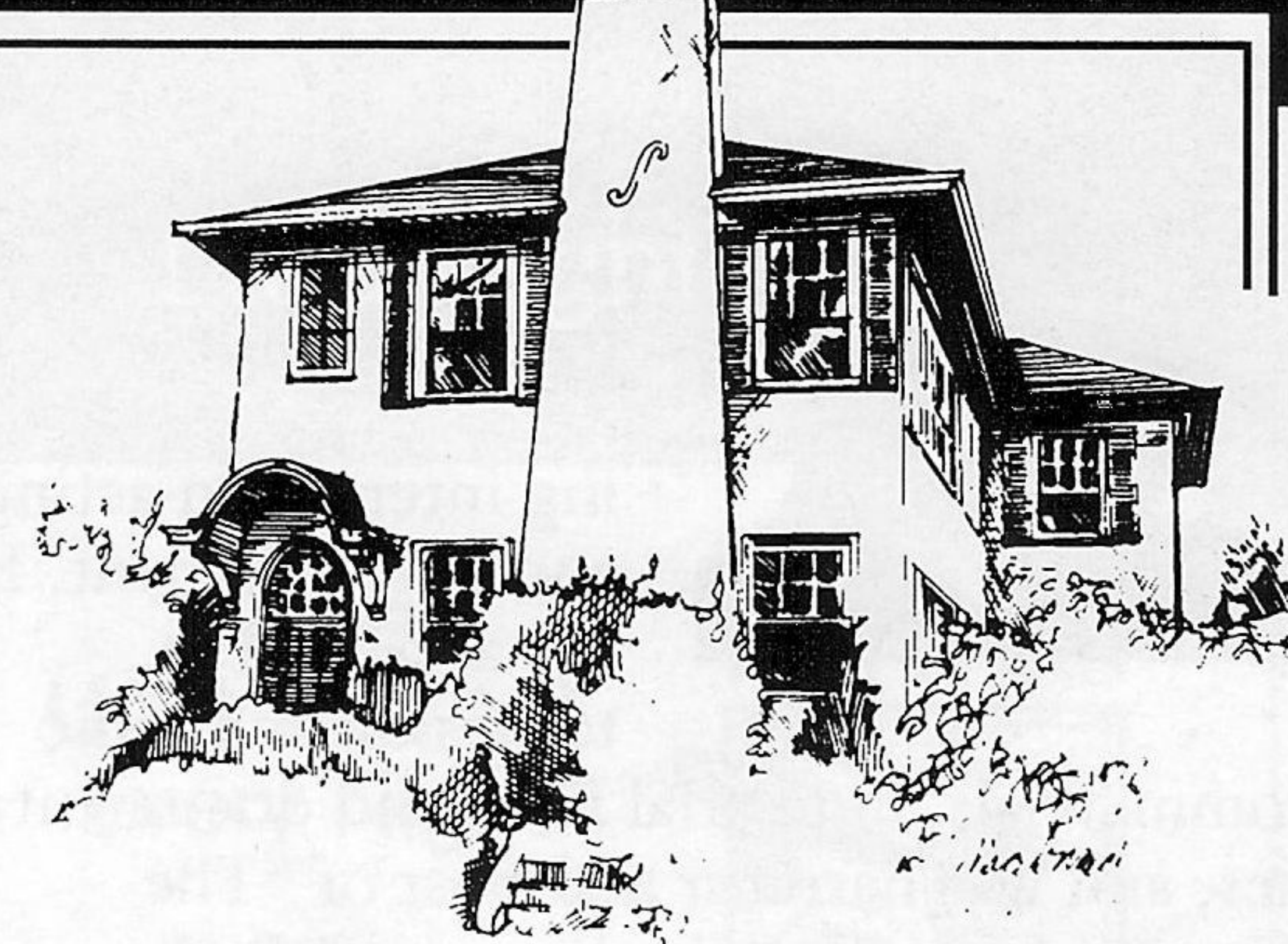

EXCELLENCE
IN
RESIDENTIAL
REAL ESTATE

Gerrard
Beattie
& Knapp
Realtors

GERRARD BEATTIE & KNAPP, INC.
(206) 322-8940
WWW.GBK.COM

• Breakfast • Lunch • Dinner

OPEN
TIL
MIDNIGHT



EVERY
NIGHT!

COASTAL

KITCHEN

206-322-1145
429 15TH AVENUE E., CAPITOL HILL

THE ACTORS

other shows. From 1960 on, he appeared on Broadway with George C. Scott in *The Wall*, with Henry Fonda in *A Gift of Time*, and the roles of Mr. Schultz in *Cabaret* and Rabbi in *Fiddler on the Roof*. His many appearances at the Jewish Ensemble Theatre in Bloomfield, Michigan, include *Cantorial*, *The Price*, *The Caregiver*, *The World of Sholem Aleichem*, and *A Rosen By Any Other Name* for which he received the 1991 Best Supporting Actor Award from the *Detroit Free Press*. His many movie credits include Woody Allen's *Love and Death*, *Crimes and Misdemeanors*, and *A Midsummer Night's Sex Comedy*, and Costa Gavras's *Music Box*.

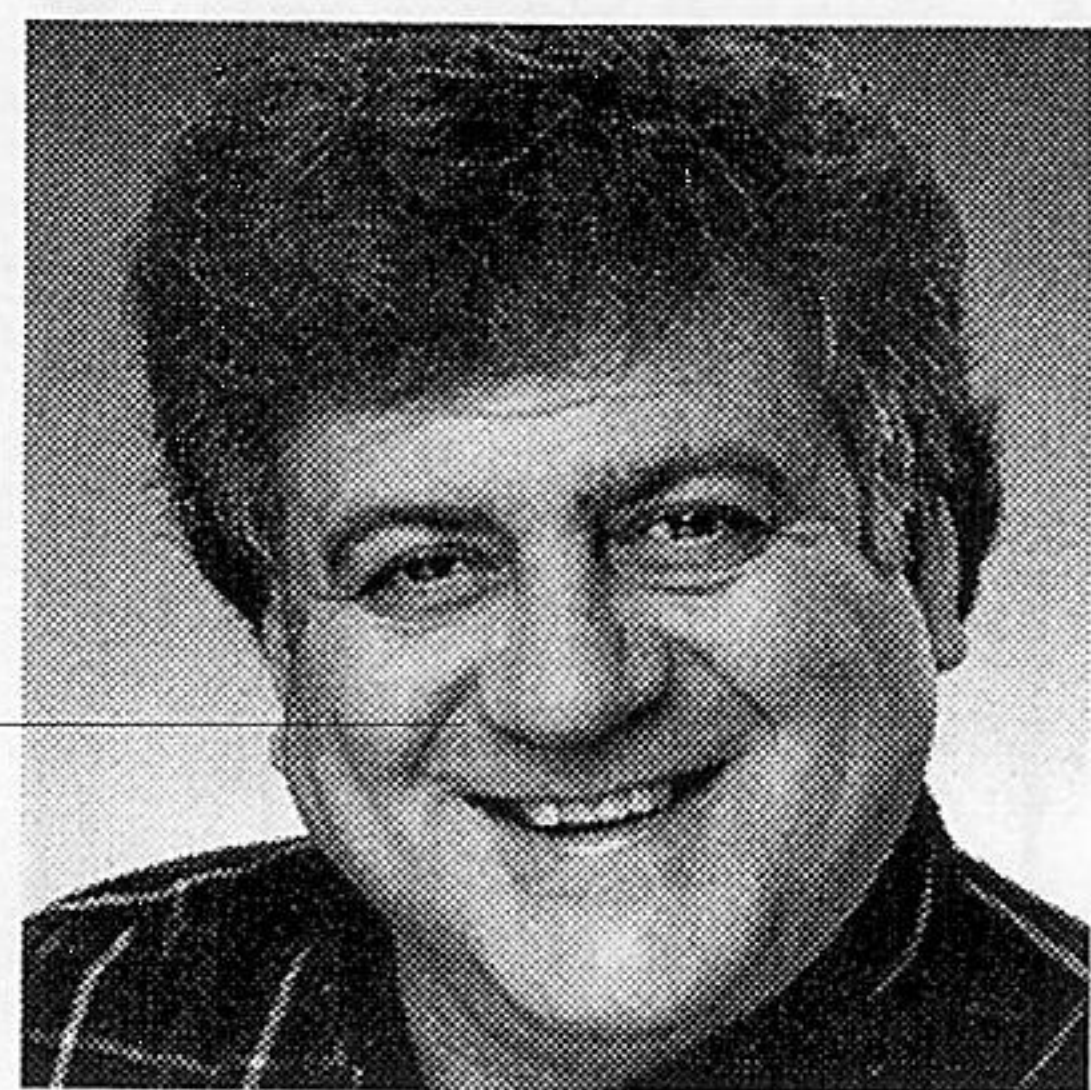

JAY A. HURWITZ
Indigent Man

Jay is a former educator and business executive now pursuing interests in acting and entertainment. He has appeared in television and radio

commercials, industrial films and documentaries, and was narrator and host of "The Western Hour" on the Evergreen Radio Reading Service. He has appeared in several local theatre productions, including *You Can't Take It with You*, *Catch Me if You Can* and *Twigs*. He also performs as a stand-up comedy ventriloquist.

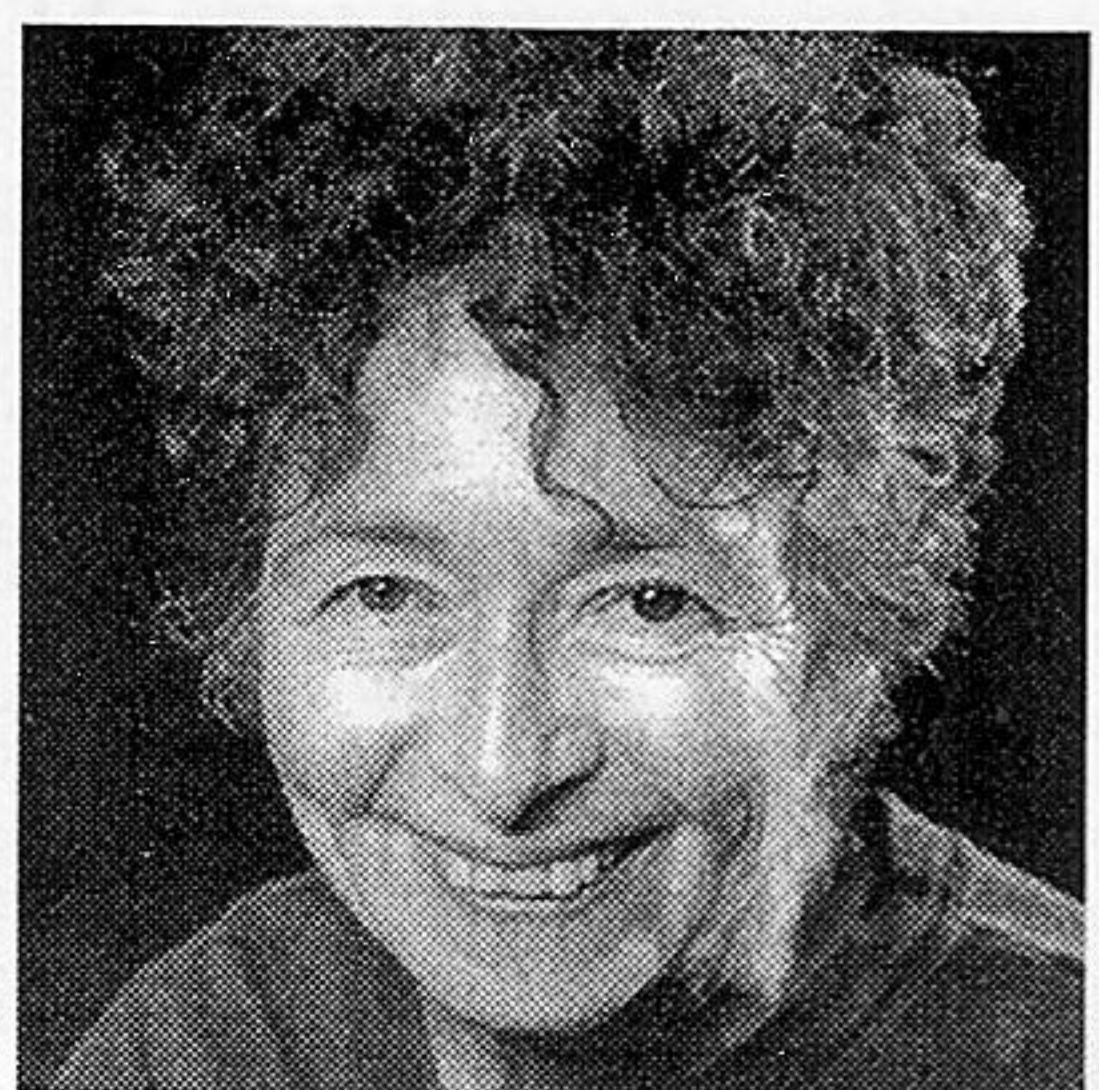

HINDA KIPNIS
Poor Woman

This is Hinda's debut in major theatre. She worked in improvisational theatre with Playback Theatre Northwest and she recently played a

sweatshop girl in *Sacrifice of Annie*, a WTO play. Since last fall, she's been acting out all over town with Seattle's Raging Grannies. She came to the theatre from contemporary dance and psychodrama, and she is certified to teach Skinner Releasing Technique and to counsel for mental health. Currently, Hinda is founding a Yiddish choir.

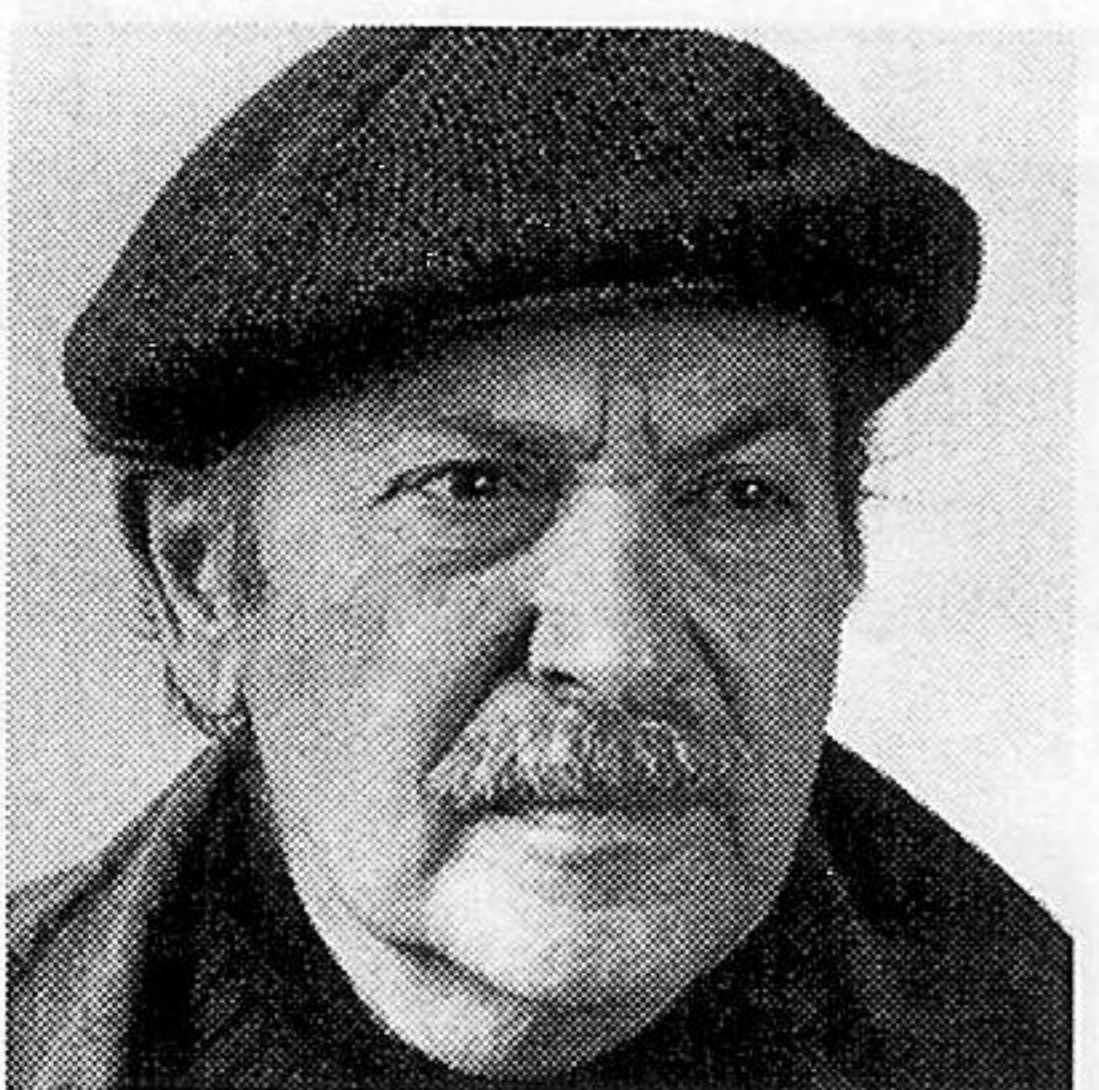

FRANK KRASNOWSKY
Indigent Man

Frank has been singing and translating Yiddish songs with the vocal/piano duo "Chutzpah" for 20 years. He played Marius Bylevald

in *The Road to Mecca* and Ben Epstein in *Broadway Bound* for Spokane Interplayers. He played five roles in *The Good Doctor* and was Al Lewis in *The Sunshine Boys* for Good Companions Dinner Theatre. He was Bellomy in Civic Light Opera's production of *The Fantasticks*, and had singing leads in two Yiddish productions.

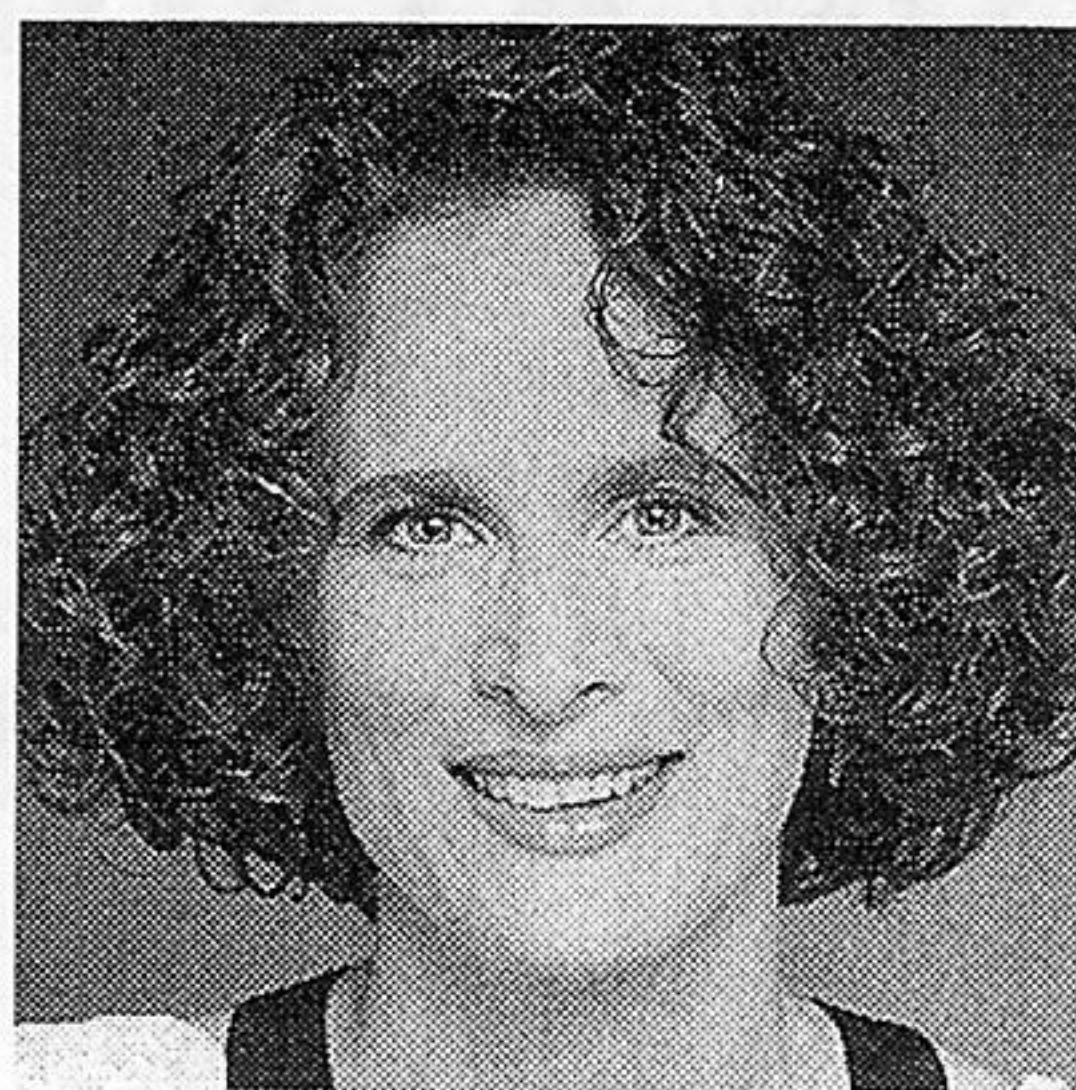

JOHANNA MELAMED
Hindl

Johanna is pleased to be back at ACT where she previously performed in *A Christmas Carol* and *FirstACT*.

Most recently she portrayed Mrs. Van Daan in *The Diary of Anne Frank* at the Village Theatre. Some of her other favorite Seattle performances include Portia in *Julius Caesar* for Seattle Shakespeare Festival, Stephanie in *Duet For One* and Sylvia in *Sylvia* for Tacoma Actors Guild as well as projects at Intiman, The Group and Seattle Children's Theatre. She has also performed with theater companies across the United States and overseas including The Milwaukee Rep, The Missouri Rep, Ping Chong & Co., Tadashi Suzuki's Japan based S.C.O.T. troupe, and Russia's Omsk State Dramatic Theater. Johanna represented the U.S. in the first Japanese International Solo Festival where she performed her own one woman play (*PARENT*)*thetical* in Tokyo and on tour throughout Japan.

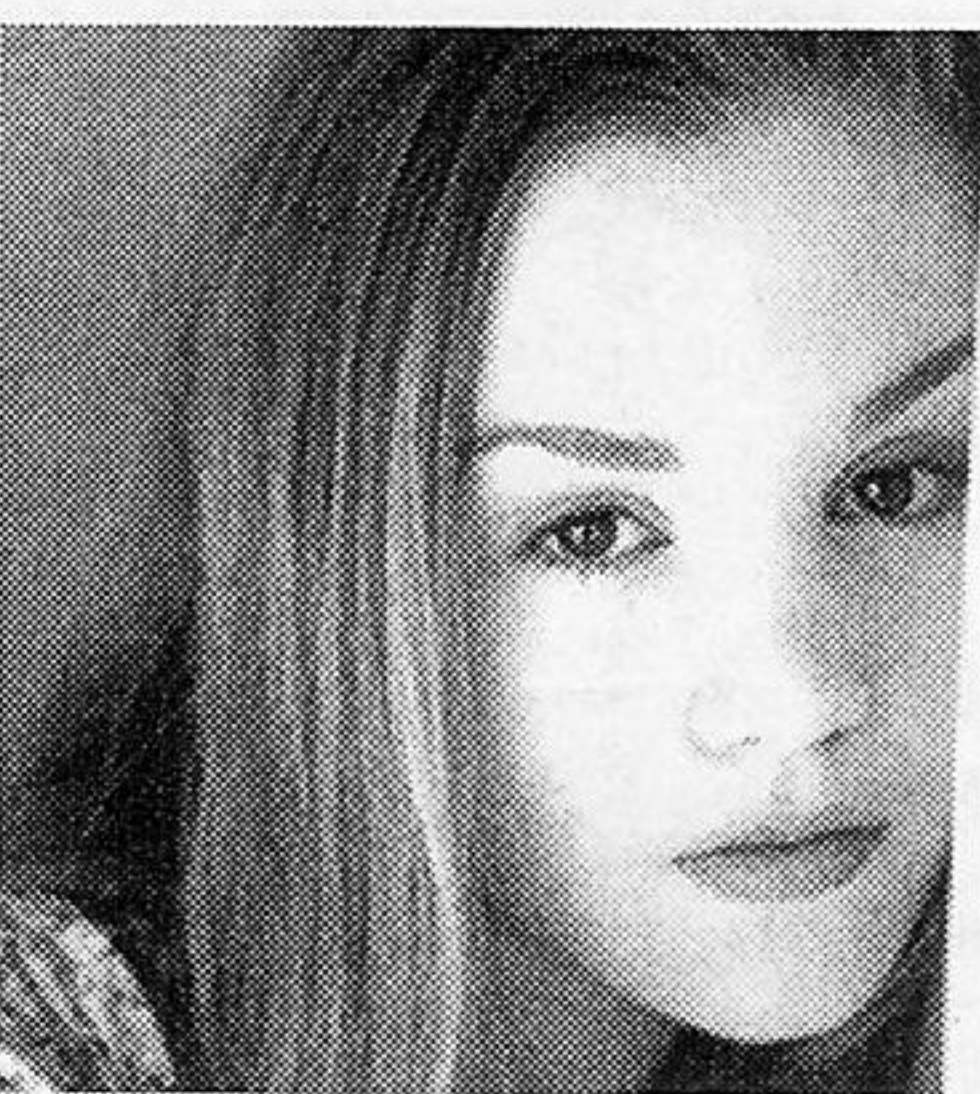

RACHEL MINER
Rivkele

Rachel has been working in film, television, and theatre since age nine. Most recently, she has been seen as a guest on HBO's "Sex in the

City" and as Margot Frank in the Broadway production of *The Diary of Anne Frank*. Her other work includes five years in the role of Michelle Bauer on "Guiding Light" for which she won three Youth in Film Awards and was nominated for an Emmy. She has worked in New York City theatre with such companies as E.S.T., Manhattan Theatre Club, The Public Theater, Naked Angels, and Playwrights Horizons.

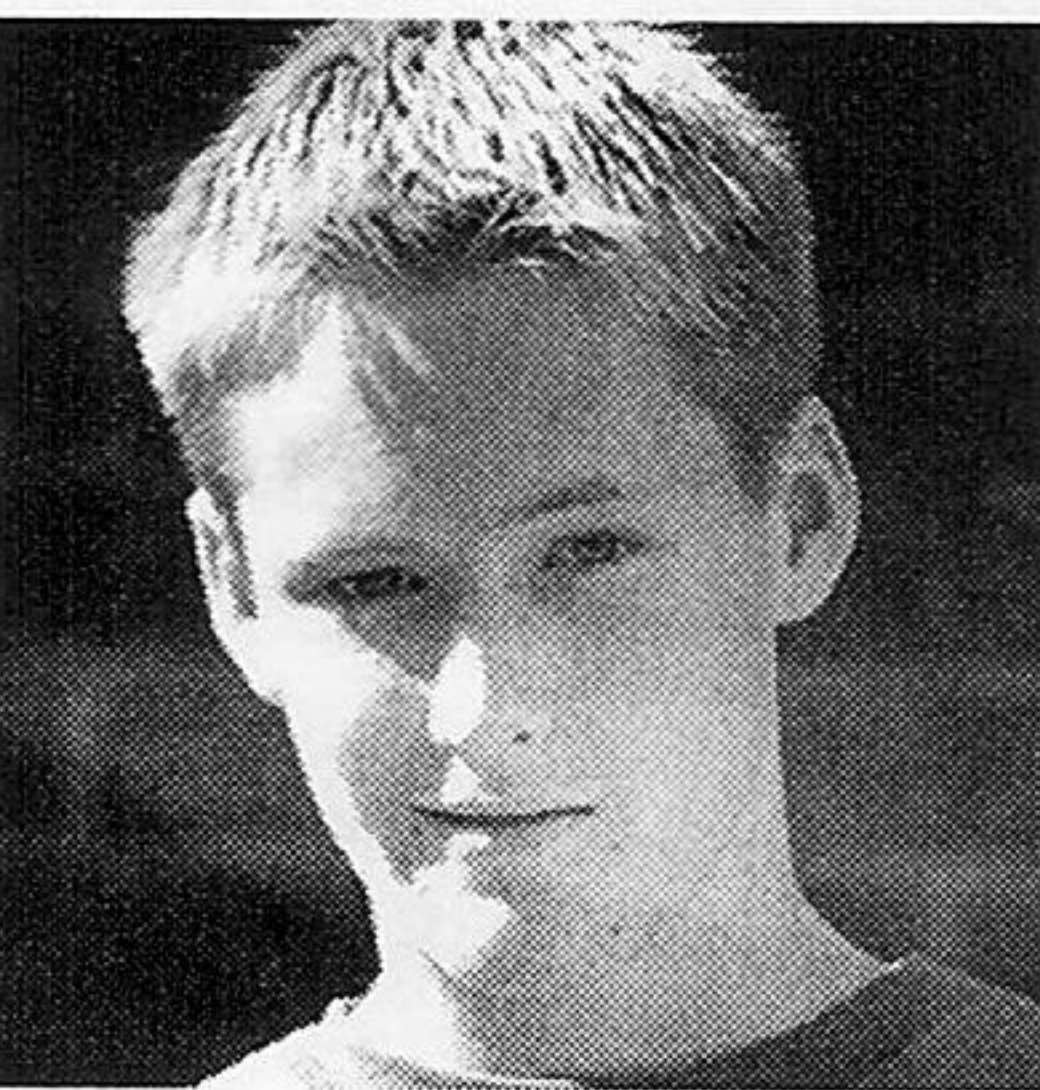

IAN NELSON-ROEHL

Lower East Side Kid #1
Ian has been actively involved in Seattle Children's Theatre and local theatre since age nine. He appeared in *Djinn*, an Annex

Theatre/House of Dames production, as well as productions at the 5th Avenue Theatre and Freehold Theatre. He is currently attending The Northwest School.



NAAMA POTOK
Manke

Naama's regional credits include *Star-gazers* (The Public Theatre/New Work Now!), *Mirror of the Invisible World* (The Goodman Theatre),

Slides (world premiere, Williamstown Theatre Festival), *Blue Moon Over Memphis* (Lincoln Center Theatre Director's Lab), *God of Vengeance* (Target Margin Theatre), *The Arabian Nights* (Lookingglass Theatre, Actors' Gang, Brooklyn Academy of Music, Steppenwolf Theatre Company), *The Real Thing* and *Helen of Troy/Iphigenia at Taurus* (StageWest), *Henry V*, *Macbeth*, and *The History of the Devil* (Next Theatre). Radio credits include "The Magic Barrel" (WFMT Chicago Theatre On the Air). Film credits include *Changing Grounds*, *Reindeer Games*, *The Chosen*, and *Pleasant Dreams*.

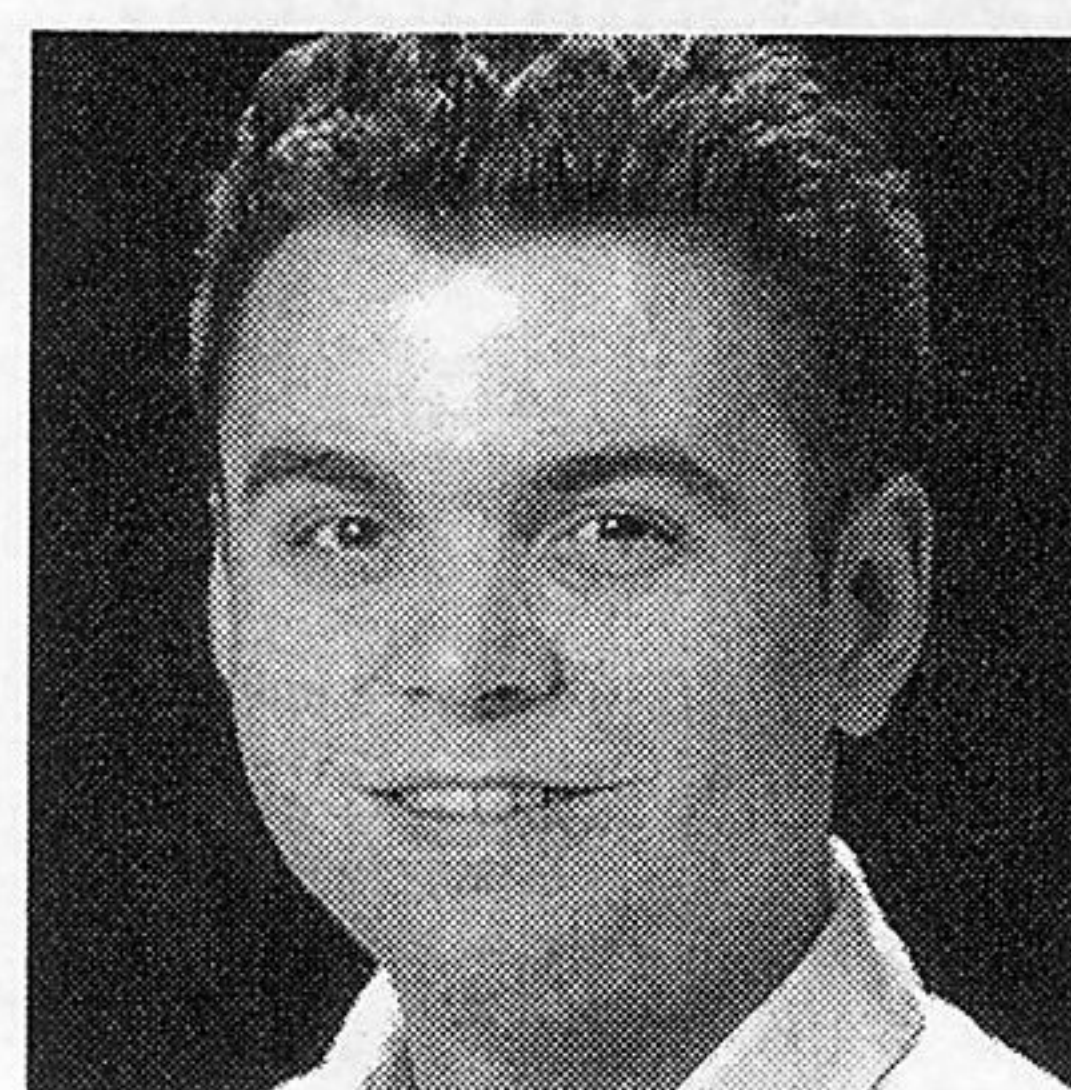

MATT PURVIS
Ensemble

Matt is excited to be making his ACT debut in *God of Vengeance*. Recently, he was seen in Book-It Repertory Theatre's production of *An Owen Meany*

Christmas. He is a graduate of the University of Washington School of Drama. Some favorite roles include Benny in Marsha Norman's *Getting Out*, Giovanni in Dario Fo's *We Won't Pay, We Won't Pay*, and Barnett in Beth Henley's *Crimes of the Heart*. Many thanks to Diane Hostetler, friends, and of course, family.



TRICIA RODLEY
Basha

Tricia is a co-founder and company member of Printer's Devil Theatre, where she recently appeared in the return of Nicky Silver's *Free Will and*

Wanton Lust. Previously at ACT, she was a Minder in *Funhouse*. For Printer's Devil, she is also the producing director of *The Bonanza* workshop series, has directed Heidi Schreck's solo work *Backwards into China*, was part of the *El Cid* ensemble, and will be playing the role of Thea in the upcoming production of *Hedda Gabler*. In Seattle, she has also worked with Annex Theatre (*For Lorne*), Seattle Shakespeare Festival (*The Two Gentlemen of Verona*), and Theater Schmeater (*Pygmalion*).

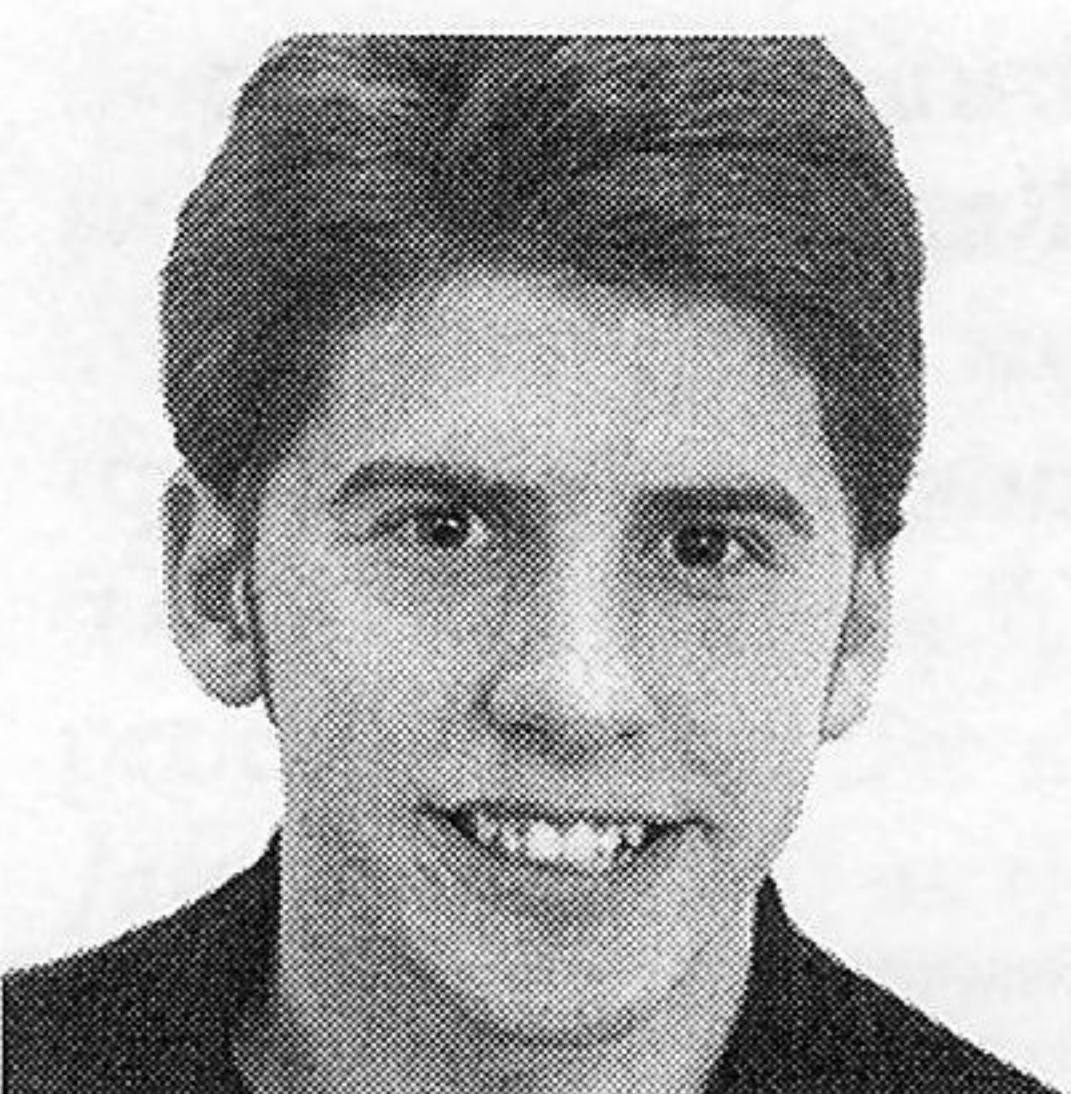

SCOTT ROSS
Lower East Side Kid #2

Scott was born in Beeville, Texas, and now lives in Snohomish, Washington. He has been involved in the theatrical arts for ten

years and has appeared in such shows as *Working*, *The Diary of Anne Frank*, *The Lion, the Witch, and the Wardrobe*, *A Bad Day at Gopher's Breath*, and many more.

THE ACTORS



MIKAEL SALAZAR
Shloyme

Mikael is thrilled to be making his Seattle area debut at ACT. Last season at San Diego Rep, Mikael played Pablo in *Picasso at the Lapin Agile* and the

Prodigal Son in Tony Kushner's *The Illusion*. At the Oregon Shakespeare Festival in Ashland, his roles included Shakespeare's Romeo, Neoptolemus in *The Cure at Troy*, Lennox in *Macbeth*, and Longaville in *Love's Labour's Lost*. At South Coast Repertory, he has performed in *The Taming of the Shrew*, *The Misanthrope*, *Loot*, and *The Company of Heaven*. Additional credits include the Sundance Playwright's Lab, Shakespeare Santa Cruz, Shakespeare Orange County, the Colorado Shakespeare Festival, and, in 1990, Mikael traveled to the Centro di Lavoro in Pontedera, Italy, to train with Mr. Jerzy Grotowski. Mikael has appeared on the small screen on "Murphy Brown," "Star Trek: Deep Space Nine," and the NBC TV movie *Border Line*. A graduate of UC Irvine's M.F.A. program in acting, Mikael is proud to be a member of Los Angeles's resident classical theatre group, the Antaeus Company.

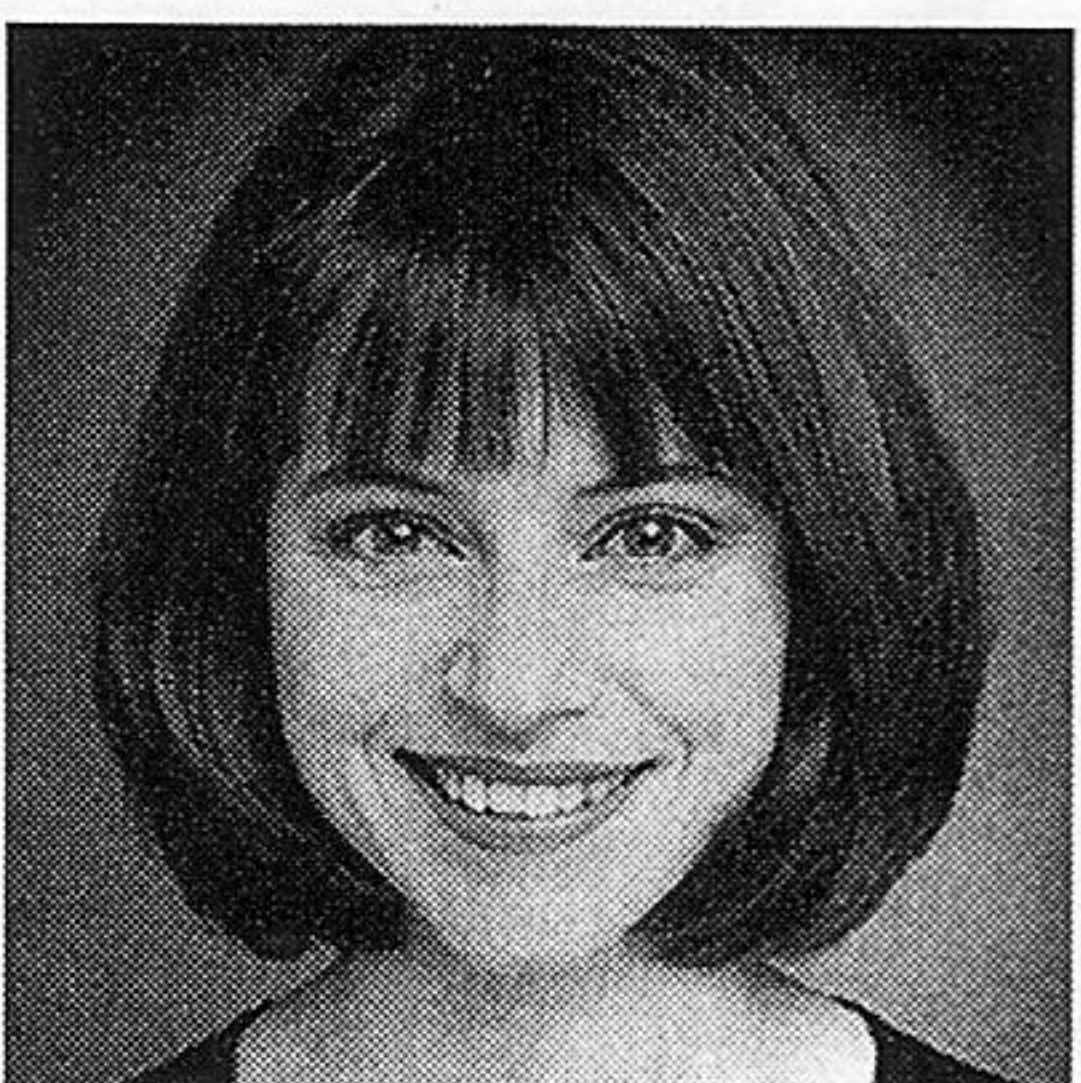

BETSY SCHWARTZ
Reyzl

Betsy is excited to be making her ACT debut with this production. Recent roles include Margot Frank in *The Diary of Anne Frank* at the

Village Theatre, and Sylvia Fluellen in *The Psychic Life of Savages* at The Empty Space. Since moving to the Pacific Northwest, Betsy has also been seen as Olga Ivanova in *Romance with Double Bass* at Book-It Repertory Theatre, Viola in New City Theatre's *Twelfth Night*, and Rosaline in *Love's Labour's Lost* for Montana Shakespeare in the Parks. Recent film roles include Anne in *Shadow Life*, a short written and directed by Julia Sweeney for the 1999 Seattle Film Festival's Fly Filmmaking Series. Betsy holds an M.F.A. from the Professional Actor's Training Program at Southern Methodist University, and a B.F.A. from the University of New Mexico.

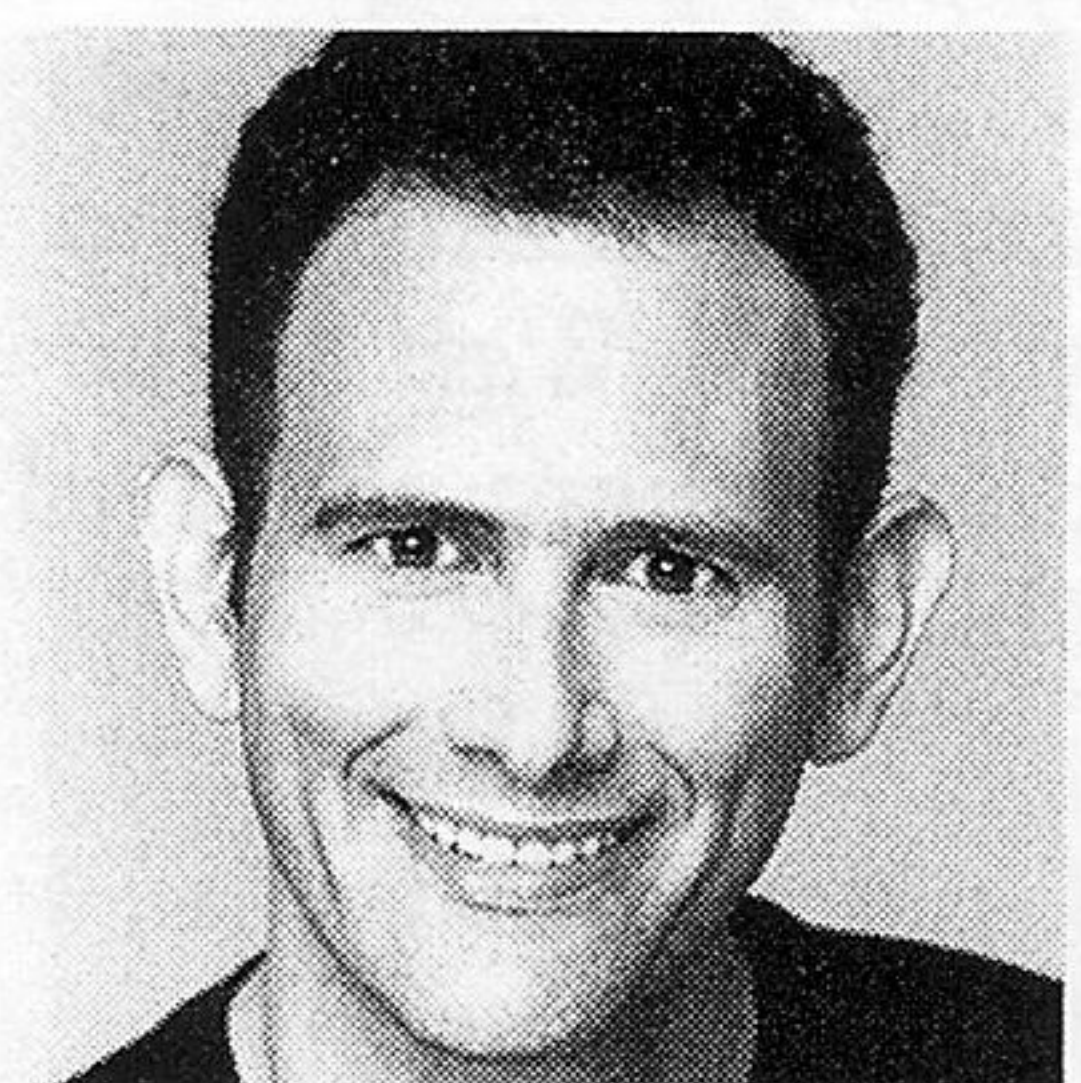

JOE SHAPIRO
Ensemble

Joe's theatrical experience began in New York where he practiced sound engineering and lighting design. After moving to Seattle, he

spent three years as a tenor in the Seattle Symphony Chorus and performed several times at Bumbershoot in *The Big Jewish Show*. Recently he appeared in the music video *Without Your Love* by M-PACT, and in

Muerto Canyon, an NYU graduate student film. Joe is delighted to be making his first appearance at ACT.

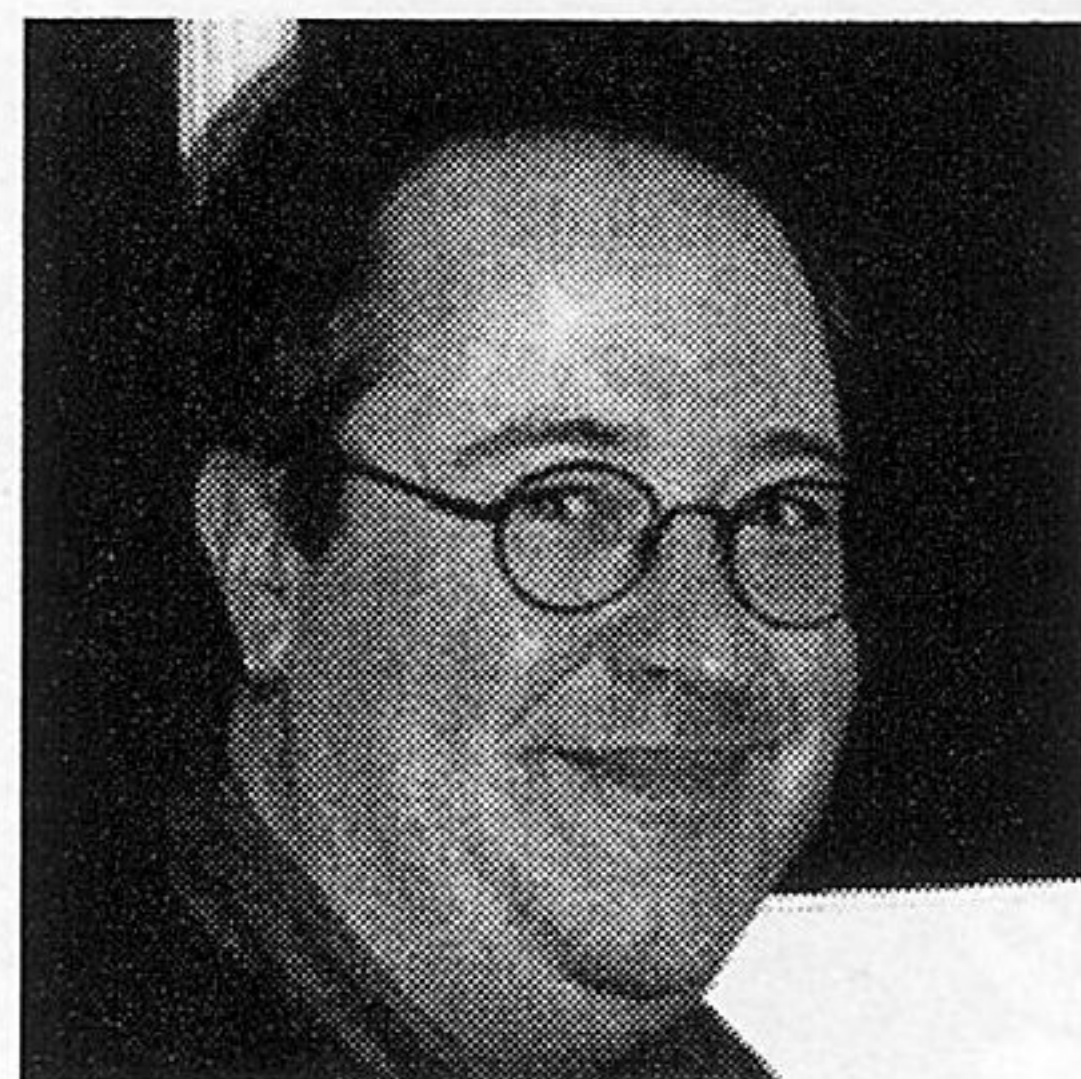

WAUCHOR STEPHENS

The Prospective In-Law
Wauchor has worked as an actor, director, and writer. You might know him as Stephen Locklear. He was founding artistic

director of ETC, a theatre devoted to modern musicals at Seattle Center. He has performed such roles as The Baker in *Into the Woods*, Hysterium in *A Funny Thing Happened on the Way to the Forum*, and Kenneth in *Cock-Ups*. His latest role was in *Traditions*, which was televised in and toured Russia.

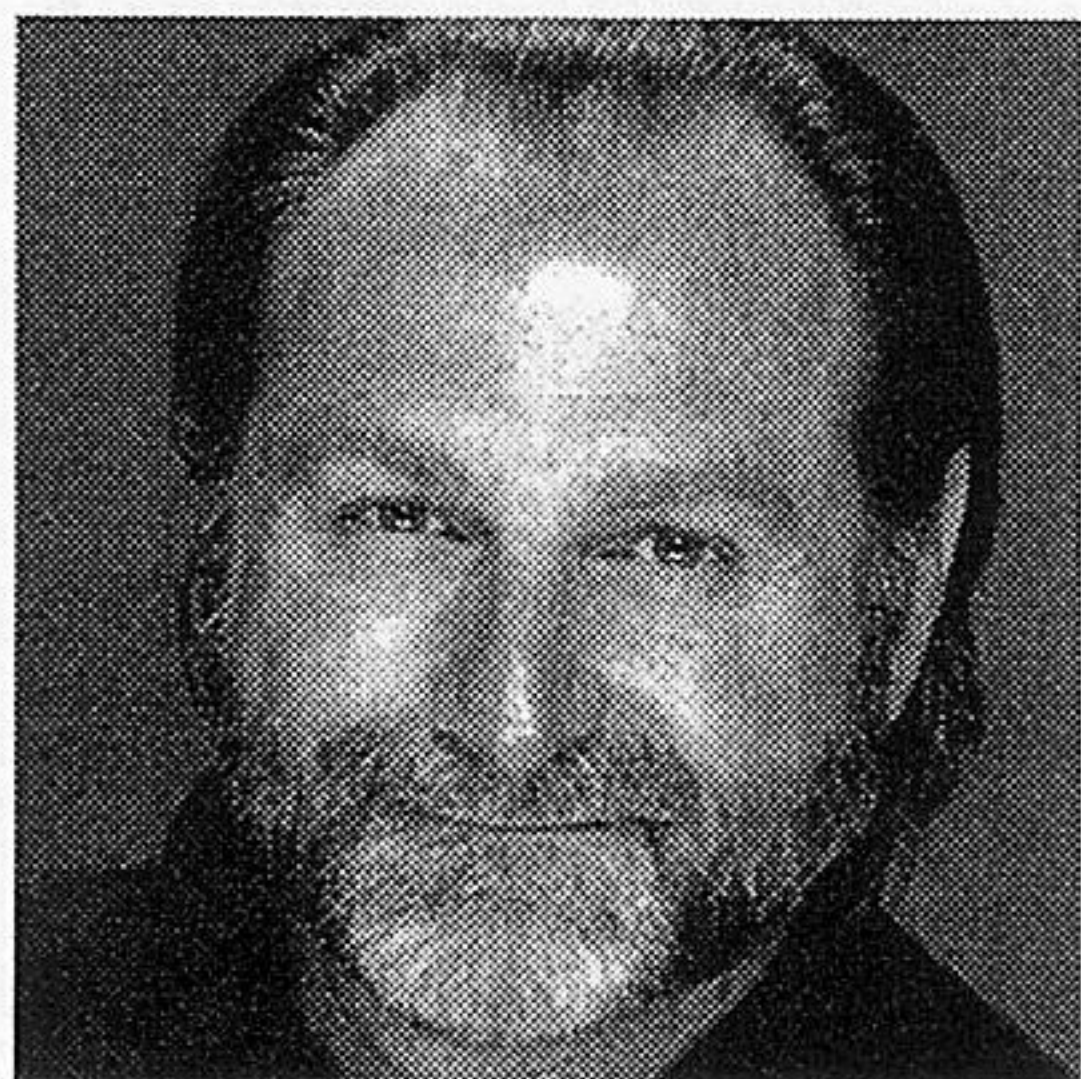

ANDREW TRAISTER
An Orthodox Man

This is Andrew's debut as an actor at ACT. He has appeared as Sagot in *Picasso at the Lapin Agile* at Arizona Theatre Company and Gaston in *Picasso at the*

Lapin Agile at Geva Theatre. At the Old Globe Theatre he has appeared in *Mr. Roberts*, *Terra Nova*, *Arsenic and Old Lace*, *Breakfast with Les and Bess* and *Rashomon*. At the Oregon Repertory Theatre, Andrew's work included *Krapp's Last Tape*, *A Thousand Clowns*, *Room Service*, and *Last of the Red Hot Lovers*. His films include *Personal Best*, *Zontar* and *Making Contact*. In 1994, Andrew directed ACT's production of *Keely and Du*. He has also directed at the Old Globe, Alaska Repertory Theatre, Arizona Theatre Company, Actors Theatre of Phoenix, Milwaukee Repertory Theater, Intiman Theatre, Tacoma Actors Guild, Geva Theatre, Oregon Shakespeare Festival, San Diego Repertory Theatre, and many others across the country. He has taught at Cornish College of the Arts, California Institute of the Arts, SUNY Binghamton, and SUNY Brockport. From 1987-89 Andrew was artistic director of Alaska Repertory Theatre, and in 1980 he was the recipient of an NEA Directing Fellowship.

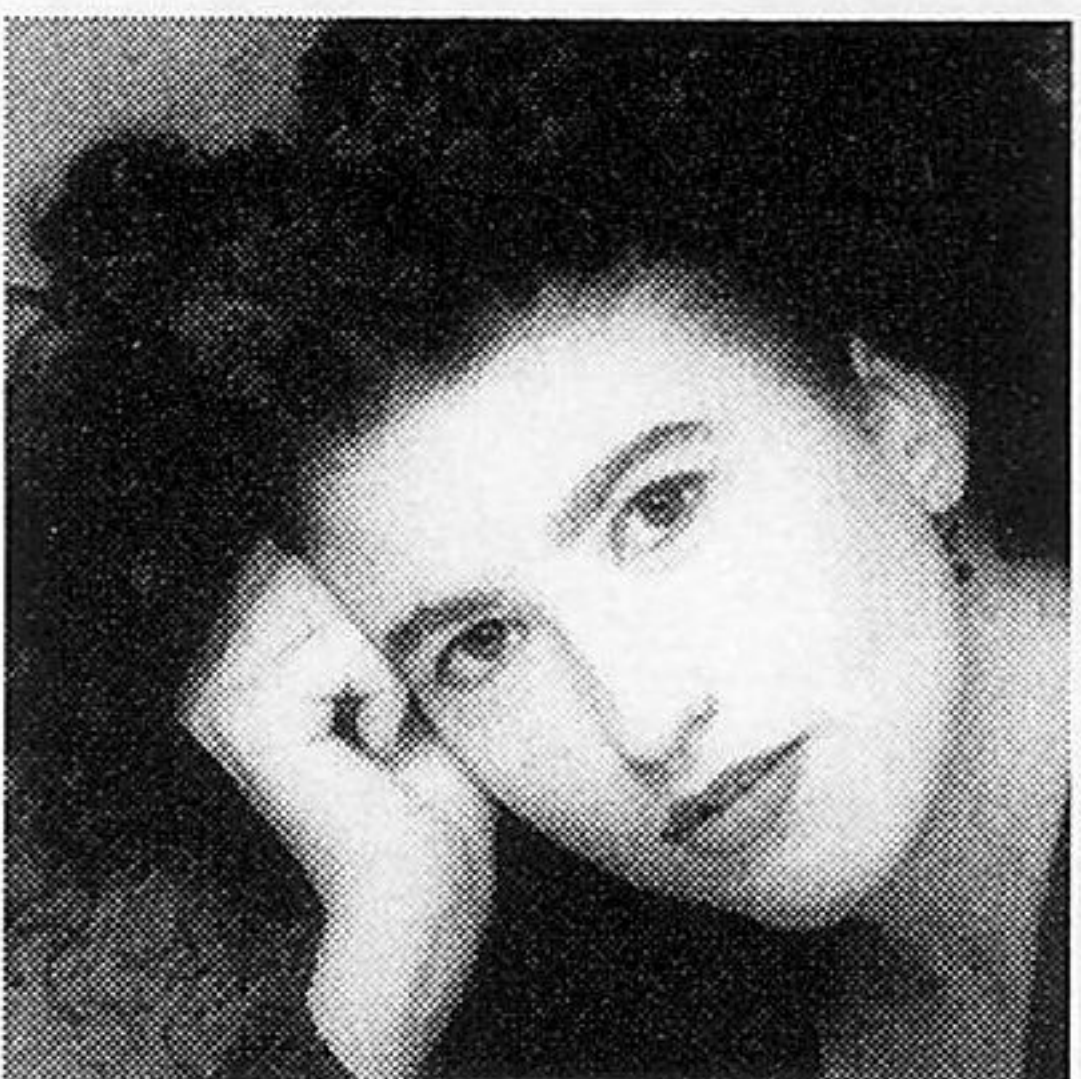

MARY UNRUH
Ensemble

This is Mary's first appearance at ACT. Previously, she's apprenticed at the Williamstown Theatre Festival where she appeared in the

ensemble of Albert Innaurato's *Dreading Thekla*. At the California Shakespeare Festival, also as an apprentice company member, she performed several roles in Marlowe's *Edward II*. Mary received her B.F.A. from Cornish College of the Arts. Some of her work there includes Fefu in *Fefu and Her Friends*, and Shirley Talley in *Fifth of July*.

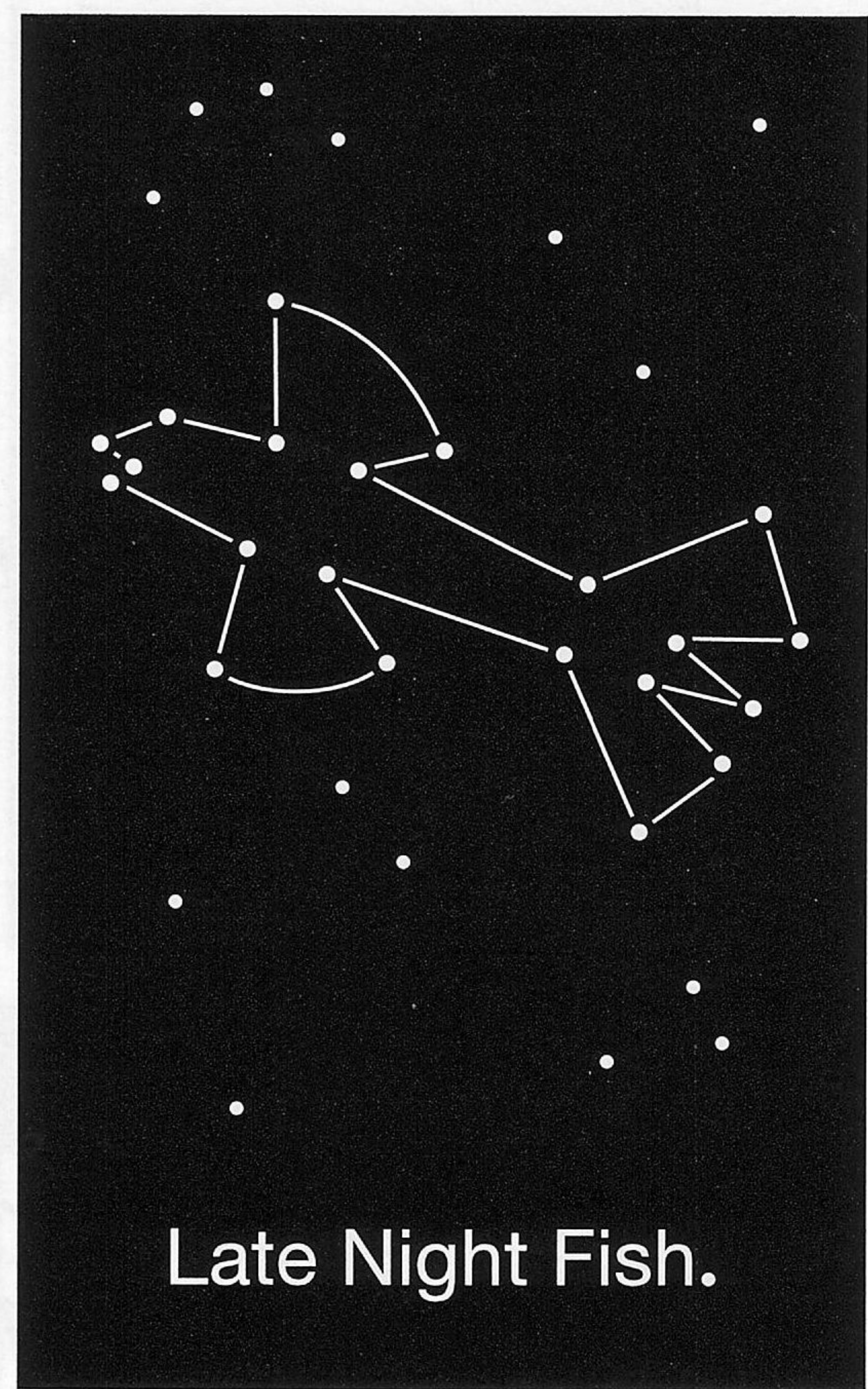

Late Night Fish.

Dinner
Until 1:00 AM
Every Night

Bar Open
Until 2:00 AM

First & Bell
206-728-8595

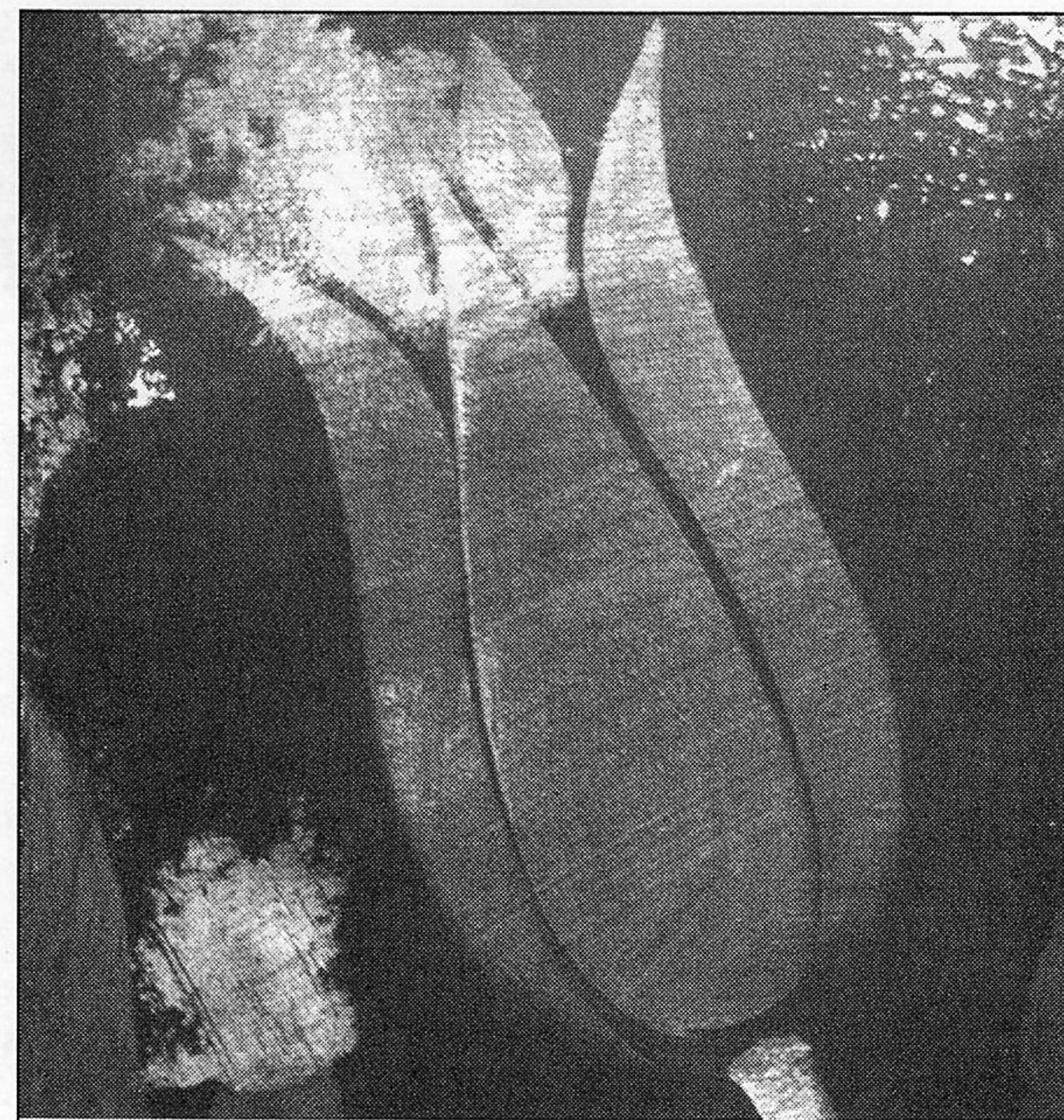

Before the theatre...

ANDALUCA

Restaurant & Bar

407 Olive Way
Seattle, Washington 98101
206.382.6999

Next to the Mayflower Park Hotel.
Open daily. Valet parking.

*You'd be surprised
how much art you can create
with just a ballpoint pen.*

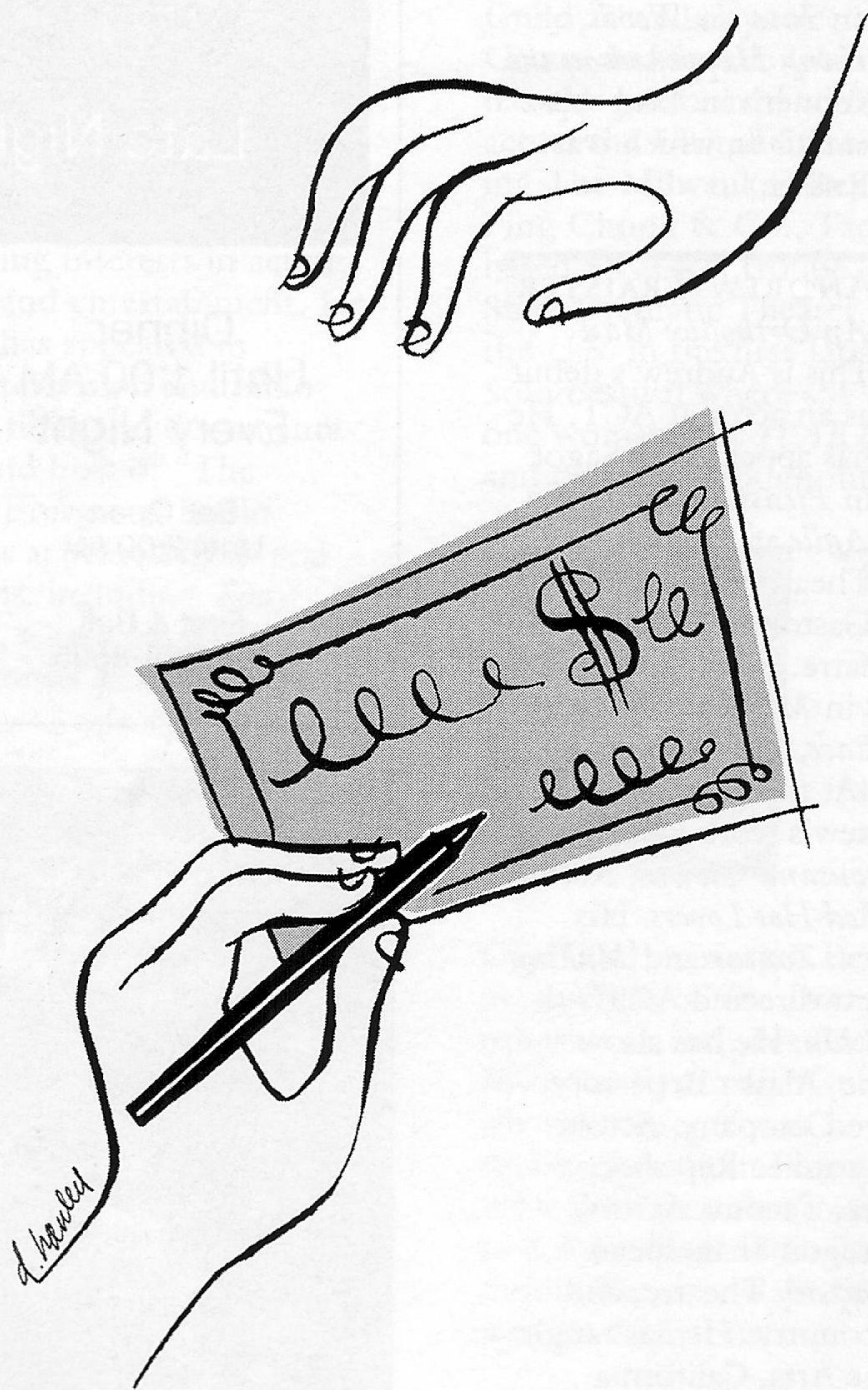

A gallery full of paintings. A dancer en pointe. The soothing streams of a string quartet. When you contribute to ArtsFund, you are actually helping support over 60 arts organizations throughout the Puget Sound. From large symphonies to small theaters, your donation benefits artists and audiences alike. So if you already give to individual arts groups, please continue. Just consider an additional donation to ArtsFund, and help make a beautiful mark on the Northwest. For donation information, call 206.281.9050 or visit www.artsfund.org.

ARTSFUND™

A way for individuals to give through Corporate Council for the Art.

DIRECTORS AND PRODUCTION STAFF

DONALD MARGULIES

Playwright/Adaptor

Donald Margulies was born in Brooklyn, New York, in 1954 and studied art at Pratt Institute before taking up playwriting at the State University of New York College at Purchase. After a brief career as a graphic artist, he made his off-off Broadway debut as a playwright in 1982 with *Luna Park*, his adaptation of Delmore Schwartz's short story "In Dreams Begin Responsibilities." Two years later Joseph Papp produced *Found a Peanut* at the New York Shakespeare Festival/Public Theater which was followed by *What's Wrong With This Picture?* (Manhattan Theatre Club, 1985), *The Model Apartment* (Los Angeles Theater Center, 1988) and *The Loman Family Picnic* (Manhattan Theatre Club, 1989). His breakthrough play, *Sight Unseen*, had its world premiere in 1991 at South Coast Repertory in Costa Mesa, California (which had commissioned it); the following year it was produced in New York at Manhattan Theatre Club and went on to win the Obie Award for Best New American Play. *Collected Stories* (produced at ACT in 1998) was also commissioned and produced by South Coast Repertory and Manhattan Theatre Club, and had a subsequent off-Broadway production with Uta Hagen. It has been widely produced around the United States and throughout the world. *July 7, 1994* had its premiere in the 1995 Humana Festival of New American Plays at Actors Theatre of Louisville. The 1998 Humana Festival saw the world premiere of *Dinner With Friends*, which is currently enjoying open-ended runs in New York and Paris. Donald has twice been a finalist for the Pulitzer Prize. He is an alumnus of New Dramatists and serves on the council of The Dramatists Guild of America. Donald lives with his wife and son in New Haven, Connecticut, where he teaches playwriting at Yale University.

GORDON EDELSTEIN

*Artistic Director and Director of
God of Vengeance*

Gordon Edelstein became artistic director of ACT in September of 1997. Since his arrival, ACT has enjoyed its highest subscription renewal rate in 16 years, its first increase in subscribers in five years, and was named "Best Theater" two years in a row by readers of the *Seattle Weekly*. Gordon directed ACT's world premiere of Lisette Lecat Ross's *Scent of the Roses* starring the legendary Julie Harris, and directed last season's acclaimed production of *The Crucible*, which was named one of the top productions in the country by *The Wall Street Journal*, as well as the world premiere of David Wiltse's *Temporary Help* which is currently slated for an off-Broadway run in 2000/2001. Previously at ACT, he directed the sold-out production of *Death of a Salesman* starring John Aylward. Gordon produced the world premiere of *Power Plays* which went on to a hit run off-Broadway, Eve Ensler's *The Vagina Monologues* which is currently running in New York at the West Side Arts, and the world premiere of Pamela Gien's *The Syringa Tree* which will open off-Broadway later this year.

DIRECTORS AND PRODUCTION STAFF

Prior to moving to Seattle, Gordon was associate artistic director of the Long Wharf Theatre in New Haven, Connecticut, where he directed over 15 productions, and he was the associate artistic director of the Berkshire Theatre Festival in Stockbridge, Massachusetts, where he produced over 30 shows. His other directing work has been seen around the country, from Alaska to Washington, D.C. Gordon was nominated for an Emmy Award for his direction of "Abby My Love" for CBS and he directed "Brotherly Love" for HBO as well as "Notes for My Daughter" for ABC. He has served on the Boards of the Stage Directors and Choreographers Foundation and the Seattle fringe company, House of Dames. Gordon is married to Joan Berman and has two children, Marlena and Noah.

HUGH LANDWEHR

Set Designer

Hugh returns to ACT where he designed scenery for last season's *Temporary Help* and for *Collected Stories* in 1998. He has designed scenery throughout the United States. On Broadway, he has been represented by productions of *Bus Stop*, *All My Sons*, and *A View from the Bridge*; off-Broadway by *The Baby Dance*, *Candide*, *The Entertainer*, *Filumena*, and others. He has continuing relationships as a designer with many regional theatres including The Long Wharf Theatre, Center Stage in Baltimore, Seattle Repertory Theatre, Alley Theatre of Houston, The Guthrie Theater, The Old Globe, and Actors Theatre of Louisville. During the summer, he frequently returns to design at the Williamstown Theatre Festival in Massachusetts. He has been a member of the faculties of Williams College and the University of Wisconsin, Madison, and presently teaches at the North Carolina School of the Arts. He was educated at Yale College.

ANNA OLIVER

Costume Designer

This is Anna's first show at ACT. Her costume design credits include *Il Viaggio a Reims* and *Hansel and Gretel*, New York City Opera; *As You Like It*, Old Globe Theatre; *Puppet Master of Lodz* and *The Price*, Marin Theatre Company; *The Guardsman*, American Conservatory Theatre; *Magic Fire*, Berkeley Repertory Theatre and Old Globe; *Journey Beyond the West*, Brooklyn Academy of Music; *Norma*, Canadian Opera Company; *Turandot*, Minnesota Opera and Canadian Opera Company; *Rigoletto*, *The Postman Always Rings Twice*, Boston Lyric Opera; *I Pagliacci*, Milwaukee's Skylight Opera; *Postcard from Morocco*, Opera Festival of New Jersey; *The Orestia*, The Juilliard School; and numerous operas at Wolf Trap Opera Company, Juilliard Opera Center, Manhattan School of Music as well as shows at New York Fringe Festival, Yale Repertory Theatre, Vermont's Weston Playhouse, Santa Cruz Shakespeare Festival, and California Shakespeare Festival. Recent projects include *Macbeth* at The Acting Company, *Hansel and Gretel* at L.A. Opera, and *The House of Mirth* at American Conservatory Theatre.

ROBERT WIERZEL

Lighting Designer

Robert returns to ACT where he designed lighting for Tom Stoppard's *Arcadia* in 1996. His theatre credits include David Copperfield's *Dreams and Nightmares* on Broadway; *The Deep Blue Sea* at Roundabout Theatre; *Enigma Variations* at the Mark Taper Forum and Royal Alexander Theatre; *Lives of the Saints* at Philadelphia Theatre Company and Berkshire Theatre Festival; as well as regional productions throughout the U.S. Additional credits include Bill T. Jones/Arnie Zane Dance (several Bessie awards); Goldhuber and Lasky's *Worse Case Scenario* (Bessie Award); *Les Indes Galantes* at Paris Opera; *Opera Chushingura* at Tokyo Opera; Philip Glass's *1000 Airplanes on the Roof* and *Hydrogen Jukebox* (American Theatre Wing Award); and productions at Glimmerglass Opera, New York City Opera, Virginia Opera, Seattle Opera, Boston Lyric Opera, and San Diego Opera. Robert holds an M.F.A. from the Yale University School Of Drama and is currently a faculty member of the Design Department at NYU Tisch School of the Arts.

JOHN GROMADA

Composer & Sound Designer

Last season at ACT, John was the composer and sound designer for *The Crucible* and the previous season for *Scent of the Roses* and *Quills*. Broadway credits include original scores for the recent revivals of *Summer and Smoke* and *Misalliance* at the Roundabout, *Holiday* at Circle in the Square and Jonathan Miller's production of *Long Day's Journey Into Night*. His music was also featured in the Broadway and road productions of *A Few Good Men*. At the New York Shakespeare Festival, his music and sound score for *The Skriker* earned him a 1997 Drama Desk Award, and his score for *Machinal* won him an Obie Award in 1991. He has designed sound for numerous original productions in New York and his music and sound have been heard at many regional theatres including Center Stage in Baltimore and the Hartford Stage Company in Hartford, Connecticut, two theatres with which he is closely associated. A resident of Nyack, New York, John has received grants from the NEA and the state arts councils of New York and New Jersey. He is married to scenic artist Barbara Cohig.

LIZ ENGELMAN

Dramaturg

Liz joined ACT in 1998 as literary manager and dramaturg. Previously she was the literary manager and dramaturg at Intiman Theatre and prior to that she was the assistant literary manager at Actors Theatre of Louisville where she served as resident dramaturg for Mainstage, Classics in Context, and Humana Festival productions. She has also worked on the development of new plays at the Playwrights' Center in Minneapolis, Bay Area Playwrights Festival, ASK Theatre Projects, New York Theatre Workshop and was the Reading Series coordinator for the Civita Festival in Bagnoregio, Italy. She studied dramaturgy and new play development at Brown and Columbia

Universities where she received her B.A. and M.F.A. in theatre and dramaturgy, respectively. Liz is co-editor with Michael Bigelow Dixon of three collections of plays.

JULI ROSENZWEIG

Dialect Coach

Juli is happy to be coaching her first show at ACT. She has recently done dialect coaching at Intiman for *Dear Liar* and *Fires in the Mirror*, at Seattle Repertory Theatre for *Stop Kiss*, and at Seattle Children's Theatre for *The Book of Ruth*. Juli recently completed a two-month artist-in-residency at Whitman College where she coached *Playboy of the Western World* and *Last Night at Ballyhoo*. Juli studied voice with Arthur Lessac and is currently completing a masters degree in Speech Pathology at the University of Washington.

GEOFFREY ALM

Fight Director

Geoffrey is very pleased to return to ACT where he served last season as fight director for *Communicating Doors* and *Temporary Help*. Past credits here include *Violet* and *Death of a Salesman*. Other credits around town include *The Shaughraun* and *The Beauty Queen of Leenane* at Seattle Rep, *The King of Ireland's Son* at Seattle Children's Theatre and *Don Giovanni* at Seattle Opera. Out of town credits include *The Shaughraun* and *Shipwrecked* in Boston and *The Illusion* at Arizona Theatre Company. Geoffrey is a certified fight director with the Society of American Fight Directors and teaches stage fighting for the Professional Actor Training Program at the University of Washington as well as at Freehold Theatre Studio Lab.

ANNE KEARSON

Stage Manager

Anne is pleased to return to ACT, having stage managed *A Christmas Carol*, *Side Man*, *Stonewall Jackson's House*, and *The Crucible* last season and serving as assistant stage manager for ACT's production of *Violet* in 1998. Locally she has worked at Seattle Repertory Theatre (*The Beauty Queen of Leenane*, *An Ideal Husband*, *Seven Guitars*), Tacoma Actors Guild (*Miss Julie*, *Oleanna*, *The Glass Menagerie*), and The Bathhouse Theatre (*A Legend of St. Nicholas*, *A Midsummer Night's Dream*, *Temptation*). Other stage management credits include five seasons with South Coast Repertory, five seasons with Shakespeare Santa Cruz where she served as production stage manager, two seasons with the Utah Shakespearean Festival, Shakespeare Orange County, the Los Angeles Festival of the Arts and the "Latino Laugh Festival" for Showtime. Anne finds continuous joy in her daughter, Rebecca, and is proud to be the third generation of Kearsons in the entertainment industry.

LAURA RICHIN

New York Casting

Broadway: David Mamet's *The Old Neighborhood*, *Shadowlands* (U.S. consultant), *Cy*

continued on page 19

CONTRIBUTORS TO ACT'S 1999-2000 SEASON CAMPAIGN

ACT BENEFACTORS

(\$50,000+)
 The Allen Foundation for the Arts*
 Buster & Nancy Alvord*
 Katharyn A. Gerlich
 John Graham Foundation*
 Kreielsheimer Foundation*
 The Nordhoff Family*
PONCHO
 Sam & Gladys Rubinstein*
 Kayla Skinner*
 Samuel & Althea Stroum Foundation*
 The Bagley Wright Fund*

FOUNDERS CIRCLE

(\$25,000 - \$49,999)
 Albert & Harriet H. Hoffenberg Charitable Trusts
 Seattle Arts Commission
 The Shubert Foundation, Inc.

CONSERVATORS CIRCLE

(\$10,000 - \$24,999)
 Philip Condit & Geda Maso*
 Jean Burch Falls
 Katherine Janeway & Howard S. Wright III
 Douglas & Nancy Norberg*
 Katherine & Douglass Raff
 Herman & Faye Sarkowsky
 Catherine & David E. Skinner*
 Washington State Arts Commission

PLAYWRIGHTS CIRCLE

(\$7,500 - \$9,999)
 Kevin & Patricia Callaghan
 Hedgebrook Foundation
 Keith & Joan Larson
 National Endowment for the Arts
 Shannon R. Williams
 George & Colleen Willoughby

DIRECTORS CIRCLE

(\$5,000 - \$7,499)
 Norman Archibald Charitable Foundation
 BMW of Seattle
 Brian & Lisa Bogen
 Bruce & Marge Bradburn
 Daniel D. Ederer
 Hellmut & Marcy Golde
 Horizons Foundation
 King County Arts Commission
 Gloria & David Moses
 Charles & Eleanor Nolan
 Stephen Norman

PRODUCERS CIRCLE

(\$2,500 - \$4,999)
 The Joan Alhadeff Family • Chap & Eve Alvord •
 Bob & Clodagh Ash • Wade & Stewart Ballinger •
 The E.K. & Lillian F. Bishop Foundation •
 Margaret Bullitt & Andrew Schmechel • The
 Bullitt Foundation • Priscilla Bullitt Collins • Allan
 & Nora Davis • Marc & Beth Droppert • Andrew
 Fallat • Lawton Henry Hansell and John Hansell
 (in memory) • Catherine & Barry McConnell •
 Donald & Bonnie Paterson • Brooks & Suzanne
 Ragen • Christopher & Ginny Rice • Catherine &
 Thurston Roach • Jo Anne & Donald Rosen •
 George & Polly Schairer • Strider Fund • United
 Way of King County • David & Shirley Urdal •
 Jane & Leonard Yerkes

ARTISTS CIRCLE

(\$1,000 - \$2,499)
 4 Anonymous • Allan & Anne Affleck • Richard &
 Constance Albrecht • Richard & Nancy Alvord •

Jennifer Anderson • John & Deetsy Armstrong •
 Robert M. Arnold • Joseph & Dr. Lee Ashley • Larry
 & Joan Barokas • Bishop Fleet Foundation • Charles
 Blumenfeld & Karla Axell • Herman Blumenthal &
 Karen Badgley • Jordan Buck • Bill Campbell •
 Clement Family Foundation • The Clovis Foundation
 • Ida Cole • Michael & Tamara Corliss • John Currie
 • Sherry Anne Davidson • Jane & David R. Davis •
 Deloitte & Touche L.L.P. • John P. Dickover &
 Valerie LaBerge • Patrick J. & Lanie Dineen • Roberta
 & Michael Doyle • Dupar Foundation • Jack & Karen
 Faris • The Fred Jones Foundation • Natalie & Irvin
 Gendler • Bruce & Dawn Goto • Kenneth L. Greif •
 Sara Comings Hoppin • Anna Cottle & Mary Alice
 Kier • Ann Lennartz • Ali Long • Springcreek
 Foundation • Wah & May Lui • Neil & Ann McCurdy
 • Rev. Dr. & Mrs. Samuel B. McKinney • Nadine &
 John Murray • The Norcliffe Foundation • Stephen &
 Anne Norman • Kristin & Robert Olson • Susan
 Porterfield • Pamela & Gilbert Powers • Alan &
 Barbara Rappoport • Lance & Lucinda Richmond •
 Anne Grosvenor Robinson • H. Stewart Ross • Raman
 & Christina Sarin • Patrick M. & Kimberley Shanahan
 • Simpson Reed Fund • Radm Horton & Lei-Llah
 Smith • Jolanta & Ronald Spaulding • Jack J. &
 Charlotte Spitzer • Springcreek Foundation • Marty &
 Carol Steele • TCI Media Services • Susan Trapnell &
 Erik Muller • David & Joyce Veterane • Jean Viereck
 & Robert Leventhal • Walter & Jean Walkinshaw •
 Washington Women's Foundation • Roberta Weeks •
 Robert & Marjory Willkens • Douglas Wilson &
 Kathleen Makielski • Charles & Barbara Wright

ACT SUSTAINERS

(\$500 - \$999)
 4 Anonymous • William Adamucci • Jerry Anches •
 Eliza M. Anderson • Bob & Rhoda Besecker • Rachael
 Black & Ronald Barensten • Norm & Lisa Bontje •
 Judith & Robert Cline • Mary Clise • Lois & King
 Curtis • Philip & Barbara Cutler • William Donnelly &
 Lori Patton • Pam & Sturges Dorrance • Lynne &
 Robert Dowdy • Betty Ederer • Klaus & Edith Engel
 • Emily Evans & Kevin Wilson • Margo & Rodger
 Fagerholm • Frank Fleetham • Michael J. & Jacquelyn
 M. Goldfarb • Theodore & Sandra Greenlee •
 Malcolm Haar • Timothy Hale • Clare Hansen • Peter
 & Ann Hanson • Sylvia & Robert Harris • Roger
 Harrison & Margaret Harris • Kathryn Hinds • Carol
 & Bruce Hosford • Gary & Parul Houlahan • Mr. &
 Mrs. Edward Hunt • Charles Kane • Charles & Lillian
 Kaplan • Hal & Françoise Kerry • Owen King & Joan
 Thacker • Shirley & Glenn Kloss • Janet & Gordon
 Livengood • Mr. & Mrs. Bruce Lorig • Alan Mandell
 • Jerry & Elizabeth Mayberry • Frank & Anita Meyer
 • Col. Norman D. Miller • Pam & Curt Miller •
 Allison & Martin Mollner • Sallie & Lee Morris • Bill
 & Mary Ann Mundy • Shirley Newell • Chris Olson •
 Donald & Le Vere Phelan • Andrea & Alan
 Rabinowitz • Eloise & Glen Rice, M.D. • Ben &
 Esther Rosenbloom Foundation Inc. • Joseph Shapiro
 • M. Darrel & Barbara Sharrard • Debra Sinick &
 David Ballenger • Jil Spitzer-Fox & David B. Fox •
 Gail & David Sunde • Lore & Henry Tenckhoff •
 Linda & David Tennesen • Scott Thomson • John &
 Marilyn Warner • Marion O. Williams • Dr. William
 Womack • Mrs. T. Evans Wyckoff

ACT SUPPORTERS

(\$250 - \$499)
 7 Anonymous • Bob & Tina Alexander • Sandra and Edward
 Alto • Lauren & Susan Anstead • Jerry & Judy Baker • Jane &
 Peter Barrett • Carole Barron • Cynthia & Christopher Bayley •
 Valentin Berger • Luann & Irving Bertram • Laurie Besteman
 & Jack Lauderbaugh • David & Inez Black • Tim Bueneman •
 Adele Burnett • Henry & Olga Butler • Dr. William Calvin &
 Dr. Katherine Graubard • Deborah & Peter Card • Charles &
 Diana Carey • Richard & Mikleane Chouinard • Mr. & Mrs.
 Royce Church • Hugh & Suzanne Clark • Linda & Randy
 Clark • Jack Yager & Kathryn Crandell • Hope Curtis • Robert
 & Linda Dahl • Kirin Danby • Alan & Barbara Davidoff •

Aubrey & Henrietta Davis • Vincent K. & Susan Del Rosso •
 Paula Diehr & Frank Hughes • Daniel Dierks & Sally Avenson •
 Anita & Jack Dingrani • Mary & James Dunnam • Bruce
 Eckfeldt • Sandy J. Eeds • Susan Lynn Ehlers • Frances L.
 Engelman • Mordie & Marian Eskenazi • Jim & Gretchen
 Faulstich • Claudia Finkelstein • Mr. & Mrs. Edward Fisher •
 Douglas & Mary Fleming • Albert & Toby Franco • Phillip &
 Noreen Frink, Jr. • Jean Garber & Clyde Moore • Robert &
 Eileen Gilman • Anwar & Linda Girgis • Ann & Boyd Givan •
 Tica Gordon • James & Therese Gray • Jonathan Green & Jean
 Komai-Green • Cheryl Hafer-Lott • James Hailey • Elizabeth
 & Lewis J. Hale • Alice & Dayne Hansen • Walter Hanson •
 Beth Harmon • Sharon & Chapin Henry • Howard & Judy
 Herrigel • David C. Hoedemaker & Joni Henry Hoedemaker •
 Gwen & Randy Houser • Doris & Lynn Huff • James &
 Dorothy Hussey • Philip Irwin & Margaret Lake • Sandra &
 Stuart Jacobson • Mark & Laura Jennings • Jewish Community
 Endowment Fund • Lew & Sonia Johnson • Philip & Marcia
 Johnson • Pacific Architects • Doug & Camille Klunder • Leslie
 Koch • George & Linda Lamb • Elizabeth & Robert Lamson •
 Bob & Elizabeth Landau • Betty Laughlin • Janice L. Levis •
 Larry & Phyllis Loeb • Kenneth & Peggy Long • Mr. & Mrs.
 Lee Loveland • C. Gilbert Lynn • Jane W. & James A. Lyons •
 Don & Fane Lytton • R. Alex & Lynn Macdonald • Charles &
 Aileen Mangham • Leslie Mattson • Marcella McCaffray • Mary
 McEntire • Margaret McKeown & Peter Cowhey • Dr. & Mrs.
 John Mensher • Linda Maxson & Toby Miller • Mark & Susan
 Minerich • Constance & Michael Mitchell • Thomas & Ellenor
 Naden • J. Shirley Nagy • Roland & Deanna Nelson • Joyce
 Nessif • Mr. & Mrs. Gary R. Neumann • Linda & George
 Ojemann • Steve & Sandra Parker • Marvin Parsons • Molly
 Pengra • Eric & Jada Pettigrew • Kevin Phaup & Cathy Wissink
 • Jackie Phillips Design • Marlene & Morris Pihl • Beth & Bill
 Pitt • Marianna & Andrew Price • Denise Raasina • Jean
 Radford • Judy Soferman & Marc Rosenshein • Nathan & Judy
 Ross • Bob & Dianne Russell • Stephanie Ryan & Craig Fleck •
 Joan & Werner Samson • Ron Schaevitz • Karen & Patrick
 Scott • Sheila Scott • Randolph & Lynn Beaty Sealey • Bob &
 Sandra Seidensticker • George Sheppard • Michele & Andrew
 Sherman • David & Susan Sigl • Sarah Singer • Charles Sitkin •
 Linda Spain Watkins • Sonia Spear • Darlene & Victor Spino •
 Mary Jo & Michael Stansbury • Lawrence Stein & Patricia
 Cogen • Edgar & Gail Steinitz • Thomas P. Struthers, Jr. • Jane
 Subjally • Dan & Susan Sullivan • Judy Pigott Swenson • Mikal
 & Lynn Thomsen • Christopher Troth & Mary Jerome • Janet
 Upjohn • Barbara Volin • James & Mary Wallace • Jane &
 Daniel Warner • Toby & Linda Warson • Kenneth Weiner &
 Katherine Fletcher • Brant & Cindy Weyer, Sajasa Construction
 • Edith & Brian Whitfield • Karen & Peter Wickstrand •
 Winslow & Catherine Wright • David Zank

ACTIVES

(\$100 - \$249)
 31 Anonymous • Sheila Aas • Mr. & Mrs. Don G. Abel •
 Tomran Sales & Development • Sheena Aebig & Dr. Eric
 Taylor • Monte & Angela Ahlemeyer • Dr. & Mrs. B. Robert
 Aigner • Willie Aikens • Roly Alhadeff • Inez Allan • Frank &
 Nola Allen • Phillip Allen & Millie Dick • Annette Alling •
 David Anastasi • Julie Anderson • Karen Anderson • Ross
 Arnold & Carolyn Hansen • Laurence D. Ashley • Leland K. &
 Mary Lee Askelson • Dr. Warren R. Austin • Lynne & Jim
 Ayers • Diane & Jean-Loup Baer • Claudia & Roy Baggerly •
 Robert Bakemeier • Jane & Christopher Ball • Fruchtman Fund
 of the Baltimore Community Foundation • William & Nancy
 Baran-Mickle • Evelyn & Richard Bateman • James Batman •
 Thomas Batson • John Bauer • Charles Baughman • Gisela &
 Byron Baxter • Kathleen Baxter • Ruthanna Bayless • Ursula &
 Ron Bazik • Jay & Jessica Beattie • Karen & David Beaudry •
 Diana Behler • Kathleen Bemis • Frances North • Karen
 Benson • Bea Bergen • Bob Bergquist • Marilyn J. Bierman •
 Peter Bigelow • George & Mary Birchfield • Shawn Bird • Don
 & Kathie Bliss • Brian & Lisa Bogen • Janet Boguch • Gail &
 Randy Bohannon • Dr. Walter & Karen Bolin • Joseph E.
 Boling • Philip Bononcini • Sandra & Jerry Booren • Andrew
 & Deborah Bor • Jerome & Barbara Bosley • Dorita & Charles
 Bosworth • Edgar & Elizabeth Bottler • Richard & Mary Ann
 Boulanger • Patricia & Thomas Boydston • Karen Braitmayer &
 David Erskine • Julie & Peter Braman • Kevin Breunig & Linda
 Rosen • Joyce & David Brewster • Bobbe & Jon Bridge • Flick
 Broughton • Dorothy A. Brown • Shelly Brown & Michael
 Reiss • Zane & Celie Brown • Janet & Mike Bryant • Alfred &
 Gail Bryman • Mike & Cathy Bullock • Dr. & Mrs. Alan Bunin
 • David & Sheryl Burgstahler • Robert Burkheimer • James
 Burnell • Lester & Peggy Bussman • Janet I. Butler • Nancy
 Butler • Marilyn Byrne & James Lombardo • Judith Callahan &
 John Van Bronkhorst • Sonya & Tom Campion • Linda
 Capeluto • The Staff of ACLU of Washington • Arthur Caputo
 • Alice Carter Carle • Olga & Irving Carlin • C. Kent & Sandra
 Carlson • Donna & Don Carlson • Stacy & Stephen Carlson •
 Lorna Carroll • Deborah & Samuel Castillo • Mr. Donald
 Cavanaugh • Roger & Georgie Chaffin • Anita & Arthur

* These individuals and foundations, in addition to supporting ACT's Season Fund, have also generously supported ACT's Capitalization Fund with a gift of \$50,000 or more.

CONTRIBUTORS TO ACT'S 1999-2000 SEASON CAMPAIGN, CONT.

Chandler • Alice, Peter, Alex & Patrick Chang • Warren & Fay Chapman • Dr. & Mrs. Charles Chesnut III • Kerry Chinn & Eileen Ikejiri • Beth & Gordon Church • Bob & Amanda Clark • William Butler Clark • Jack Clay • Ginny Coburn • Richard Coffey • Wendy Cohen & John Chenault • R. Louise Connell • Judith & Thomas Connor • Aaron & Rachael Contorer • Dick Conway & Susan Williams • Merv & June Coover • Myrtice Craig & Robert Broward • Ty & Theiline Cramer • William & Marilyn Cranston • John & Harriet Crawford • Joan & Robert Cremin • Wayne & Jean Crill • Stanley & Carol Crow • Barbara & James Crutcher • Brent Cummings • Jenny & Richard Cummins • Chris & Sarah Cunningham • Christine Currie • Chris Curry • Mary Curtis • Patti Cushman • Joe D'Amico • Patricia Daniels • Ruth Darden • Mary Ann & Col. James Deal • Steve & Sibby DeForest • Dottie Delaney • Bruce & Glyn Devereaux • Cam & Bobbie DeVore • Richard S. DeVore • Carol Ditlevson • Dr. & Mrs. John G. Doces • Sue Donaldson & Paul Fletcher • Brian Doty & Michele Stewart • Mary Beth Maines & James Downing • Lyndsay C. Downs • Patrick & Susan Dunn • Rich Dunstan • Chris & Rebecca Duskin • Helen G. Eisenberg • Gail & Shmuel El-Ad • Steve & Monique Elfman • James Ellis • James Elmer • William H. Engelman • Joan Enticknap & Peter Spurgin • Elise Erickson • John & Marilyn Erickson • Vernon Yarnell & Jennifer Factor • Marilyn & Kevin Falconer • Gary Farris • Eric & Polly Feigl • Teresa Ferguson • Fred & Judith Fiedler • Stephen & Beverly Fissel • Deborah & Rynold Fleck • Robert & Deborah Fleming • Honorable Betty B. & Robert L. Fletcher • Bruce Florsheim • Al & Lynne Forsmo • Walter & Gail Foster • Fred Fox • Lynda & Peter Frickland • Yasuko Fukano • Pamela Gaddis • Ramesh & Shanta Gangolli • Roger & Kris Garratt • Carla & John Garrison • Jim Gauntt • A. Richard Gemperle • Helen Georges • Pat Gervais • Martin Gibbins & Paula Crockett • Bruce & Susan Gilbert • Shirley & Robert Girard • Jannice Gladden • Bruce & Peggy Gladner • Dennis & Eve Glauber • Kieth Gleason • Gail Gosselin • Tom & Jeannene Gould • Wendy & James Griffin • Susan Griffith & Drew Fillipo • Thomas & Ute Gudmestad • Cindy Gustafson & Thomas Chatriand • Paul & Betty Haack • Agnes Haaga • Jerry D. Haas • Catherine & Donald Haff • Fred & Gale Hagen • Eric Hagerman • Arthur & Janet Haines • Geri & Richard Hamai • Rena Hamburger • Curtis & Maureen Hammond • Bruce & Linda Hanson • Evelyn & Erik Haroldson • James Harris & Jill Nutting • R. Everett Harris • Lisbeth Harje • Joseph & Carol Hartley • Diana & Peter Hartwell • Fred & Wilma Haslund • Sally & Robert Hasselbrack • John & Linda Hawkins • Teresa Healy • James & Barbara Heavey • Donald Guthrie & Elizabeth Hebert • Susan & Richard Hecht • Edward & Joanne Hedges • Judith Heller • Mrs. George M. Hellyer • Matthew & Susan Henrie • John & Michelle Hersman • Stuart & Pat Highet • Mr. & Mrs. Malvern Hill, Jr. • Billie Louise Hilliard • Amy Hirayama • James & Don Hirtzel • Arlene & Mathew Hoehen • Linda & Jean Hoff • Colleen Holden • Elizabeth Holmes & A.C. Johnson • James & Rae Holmgren • Dale & Donna Holpainen • Joseph & Cathlyn Holton • Carol Hornall • Mary Horvitz • Paul & Diane Hostetler • Gary Huff • David & Joan Hughes • Jackie & Oscar Hunsaker • T. W. & Connie Hutson • Ann Janes-Waller & Fletch Waller • Reed & Denise Jarvis • Barbara & Kris Jensen • Alice & Kent Jeppesen • Warren & Sarah Jewell • Kathleen & Bryan Johnson • Janet & Tom Johnson • Kaaren Johnson • Ken & Nancy Johnson • Roxanna Johnson • Susan Johnson • Joseph Maio & Terry Johnson • Amy Johnstone • Florence & Robert Jones • James & Carolyn Jones • Gordon & Barbara Jonsen • Kathy Jorgensen & Thomas Fisher • Nancy Hallberg & Peter Junkerman • Marcia & Robert Kakiuchi • Steven & Gail Kaneko • Charles R. Kaplan • Karmann & Richard Kaplan • Paul Kassen • Mary & Jonathan Kauffman • Sunny & Kirk Kaynor • Laurie & David Kelly • Clayton Keltto • Mary & Kurt Kippenhan • Asuman Kiyak & Joseph Clark • Mr. & Mrs. Eric Klock • Mary & Larry Knudsen • Steve Knudsen & Mardi Hopkins • Vicki Kolmodin • Paul Kosidowski • Gregory Krape • Greg Kucera & Larry Yocom • Jim & Barbara Kuchan • Kathryn Lamka • Sharon Lamm • David Lane • Michelle Larocca • Inge & Leslie Larsen • Kevin & Melissa Larson • Joseph & Patricia Lein • David & Nancy Lemieux • Virginia & Brian Lenker • Richard & Joan Leshgold • Ann O. LeVasseur • Jane & Keith Leverkuhn • Margaret Levi & Robert Kaplan • Lauren & Robert Levinson • Christine Lewis • Steve Lewis & Kathy Leppig • Kathleen & Jeffrey Lindenbaum • David & Susan Lindsey • Carole Linhart • Douglas & Kathryn Little • Hector Lizardi • Jim Lobsenz & Liz Choy • Del Loder • Jim Loder • The Koop Family • Karen & Gerald Lorch • Cherie Luckhurst • Gerald E. Luiten • Lynch Resources • The MacNaughton Family • John & Joanne Maillet • Charles Main • William & Laurel Malcomson • Kelly Malleck • Dr. & Mrs. Theodore D. Mandelkorn • Steve Maris • Michael Maros • Penny Bass & Alvin Martin • Betty & Richard Martin • Tanguy & Julie Martin • Cecilia Matson • Susan & Deems May • Arthur H. Mazzola • Anne M. McBride & Morris Ronces • Pamela B. McCabe • Barbara & Roger McCracken • Richard & Caron McCune • Dennis McDevitt • Lucia McDonald & Todd Looney • Gary & Lynn McGlocklin • Deborah & Brian McGookin • Beth McHugh • Herman & Norma McKinney • Donald McLaren • James & Lorraine McLean • William &

Karen McMahan • Earnest & Lori McMahan • Karen & Rich McMichael • Nancy & James McMurrer • Mark & Kimberly Mecham • Harold Meden • Philip Melemed & Brian Feit • Stephen Mellander • Gayle Merkle • Tim & Janet Merriam • Geraldine Mertz • Erika Michels • Michael & Sarajane Milder • Betty Lu Miller • Edward & Christel Miller • Eileen & Harvey Miller • Thomas & Nancy Miller • Tom Miller & Terri Olson • Dorothy Mills • Stanley & Elizabeth Minor • Elizabeth Moll • Donald Moore & Virginia Smith • Malcolm A. & Phoebe Ann Moore • Dr. & Mrs. Lucien E. Morris • Joel Bradbury & Diane Morrison • Kathryn & Dan Mortensen • Donna Mott • John & Faith Munson • John W. & Susan M. Murphy • Teresa Murphy & Anna Kaminski • J. Shirley Nagy • Phyllis Nansen • Sarah Navarre • Susan Neaton • John & Jennifer Nebel • Deborah Nedelman & Melvyn Trenor • Jane Nelson • William & Margaret Neudorfer • Beverly Newman • Jaci Nightingale • Tracy Nordhoff • Caroline & Ralph Nussbaum • Bruce & Carmen Nylund • Bailey O'Neill • David & Peggy Odegard • B.J. & Chris Ohlweiler • Gerald B. Olch & Marilyn Roderick • Anette & Patrick Olney • Debra Olson • Elizabeth A. Olson • Sally & James Olson • Paul Orcutt & Debbie de Gabrielle • John & Pam Ortega • David & Anna Oswald • Donald & Helen Owens • Sandra Pappas • Dr. & Mrs. Adlai Pappy • John & Eunice Paulin • Janet & David Pearce • Lenore Pearlman • Alan & Irene Peksa • Sally Pence • Tom Pendergast • Deborah Person • Susan & Gary Petek • Judy Peterson • Roger & Linda Peterson • Greg & Margaret Petrie • Gerry & Marie Philippen • Mark & Barbara Phillips • Thomas & Peggy Phillips • John & Pamela Powell • Nancy & Glenn Powell • Michael & Elizabeth Pray • Rod Proctor • Sarah & Todd Prodzinski • Linda Quan Knight • Richard & Deborah Rafoth • Matthew & Amy Ragen • Kenneth & Kathy Redburn • Richard & Leanne Reel • Dr. Stephen J. Reibman • Alan & Susan Reiter • Opus - 204 • Peter & Debra Rettman • Julia & Braiden Rex-Johnson • Fredrica & Steven Rice • Karen W. Rich • Casey Richards & Josh Chow • Mack & Verlene Richardson • Peg & Pete Rieder • Annemarie Riese & Terrence Kisner • Lucy Rigg • Pamela & Patrick Riley • Ed Ringness • Daniel & Shirley Ritter • Rebecca Robar & Gary Swenson • Joanne Roberts • Mark & Maria Roberts • Drs. Tom & Christine Robertson • Valerie & David Robinson • Sally J. Rochelle • Merlin & Ruth Rohrsen • Caryl Roman • John & Patty Rose • Douglas & Deborah Rosen • Lillian & Ron Ross • Gary & Jean Tarbox • Marcia & David Royer • Jim & Lois Russo • Mike & Mary Louise Rust • Dr. & Mrs. Richard Rust • Wallace & Lynn Ryder Gross • The Rynearson Family • Kim & Catherine Salzwedel • Carolyn & Jerry Samuelson • Barbara & David Sando • Vince & Nadine Santo Pietro • Lisa Sargent • Doreen Sawicki • P. L. Scalzo • James & Debra Schaller • Steve Schanback & Cheryl Beardslee • Ronald Schaps • Shelley Schermer • Liz & Gene Schmidt • Victoria Schmitz • Judith & Joseph Schocken • Susan Schorlemer • Esther & Andrew Schorr • Robert & Denise Schramke • Tell Schreiber • Ralph & Dorothy Schumacher • Evelyn E. Schutt • Karen Scott • Ruth Seigal • Lois & John Selmar • Ron Sepielli • Buel & Luana Sever • Noralee Severns • Lisa & Douglas Shaeffer • Theodore & Adele Shank • Leonard & Patricia Shapiro • Ruth Shapiro • Harold Peterson & Marilyn Shelton • Ako & Tom Shimozato • Patricia A. Sias • Marcia Joslyn Sill & Peter Sill • Don & Goldie Silverman • Marya Silvernale • Mathew Sipes • Joanne Sittig • Dr. & Mrs. David Slepian • Stephen & Tammy Small • Loretta A. Smith • Susan & Richard Smith • Kathy Smith-DiJulio • Karleen Snetsinger • Mani & Karen Soma • Jeanne Soule • Rose & John Southall • Irene Souza • Linda Barker Spear • Sandee R. Spears • Mr. & Mrs. Shannon Stafford • James Stanfill • Ann Stephens & Jane Sage Cowles • Ben & Natalie Stephens • Tasha Stephenson • Alexander & Jane Stevens • Anne Stevens • Ira Stevenson • Kim Stindt & Mark Heilala • Kelly Miller & Ruth Anne Stolk • Harry & John Stonecipher • Louise & John Strander • Marjorie Street • Mr. & Mrs. William Street • Gary & Rebecca Streitmatter • Chris & Carol Ann Stribling • Harry & Dorothy Strong • KSI Architecture & Planning • The Sugimura Family • Eileen M. Sullivan • Susan Summers • Christine Suter • Susan Fairro • Charlotte & Earl Sutherland • Linda & Paul Suzman • Rodger & Nancy Swanson • Thomas & Carol Swim • Jeff & Trudy Tangen • Judith Tangen • Andrew Taper • Fredric & Marilyn Tausend • Catherine Taylor & Laurie Scullin • George & Margaret Taylor • William & Pat Taylor • David Teece • Dave Tempest & Katherine TeKolste • Jack & Pat Tenhulzen • Mr. & Mrs. Richard E. Tennent Jr. • Joe & Dorlean Thomas • Connie L. Thompson • Greg & Michele Thompson • Linda & John Thompson • Carin & Norman Tonina • Louise & Arthur Torgerson • Mark Torrance • Betty Lou & Irwin Treiger • Rae Tufts • Kiersten & Donald Tuttle • Ray & Nancy Valles • Jeanne van Aalst • Tish Van Der Muelen • Mary Lou Van Woerden • Moya Vasquez • Tony Ventola • Lee & Ed Vierling • Edmund & Jacquelyne Von Allmen • Anne S. Voorhees • Arthur & Eva Wahl • Dennis Wajda & Chantal Stevens • Vicki & Jim Walch • Anne

continued on page 20

DIRECTORS AND PRODUCTION STAFF, CONT.

Coleman's *The Life* (original casting), and *A Change in the Heir*. Film: *Beloved* (consultant), *Shadowlands* (U.S. consultant), *The Eden Myth* (Cannes; NY Independent & Kudzu Film Fests: Best Picture & Best Actor Awards). Television: "That '70s Show", "The Damon Wayans Show", "Grace Under Fire", & "Men Behaving Badly". New York & International theatre: Kenneth Branagh's *Public Enemy* (NY, LA, London & Ireland), *And the World Goes Round*, Scott Ellis/Susan Stroman (NY & tours), *The Rothschilds*, *Rags*, *Nunsense*, *Pageant*, Carly Simon's *Romulus Hunt* (Metropolitan Opera/Kennedy Center), & *Misery* (London's West End). Recently, David Mamet's *Glengarry Glen Ross* (revival with Charles Durning) at McCarter Theatre; American Repertory Theatre, Actors Theatre of Louisville Humana Festivals and seasons since 1993. Simon & Schuster Audiobooks: newly-published works by Ethan Coen, Stephen King, Elmore Leonard, and Ernest Hemingway.

ACT EXECUTIVE STAFF

JIM LODER

Managing Director

Jim was appointed managing director of ACT in February of this year, after serving as ACT's general manager since July of 1999. Prior to joining ACT, Jim spent five years with Seattle's Intiman Theatre as general manager and another five years as company manager for The Utah Shakespearean Festival. He also spent two years at Seattle Repertory Theatre. For the last three years he has been on the Board for the Northwest AIDS Foundation's "Audiences Fight AIDS" project, and has served on the Technical Advisory Committee for Seattle Central Community College's Arts Management Certificate Program. Jim holds an M.F.A. in Drama from the University of California at Irvine and a B.A. in Theatre from Southern Utah State College.

VITO ZINGARELLI

Producing Director

Vito joined ACT as producing director in 1998 after more than 20 years as a producing director, production manager and stage manager at resident professional theatre companies across North America. He trained in stage management and production management at the Guthrie Theatre in Minneapolis under the artistic leadership of Michael Langham and became Seattle Repertory Theatre's first production manager from 1980-85 working under the artistic leadership of both John Hirsch and Daniel Sullivan. Vito also served as the production manager at the Berkeley Repertory Theatre with Sharon Ott and director of production at the Stratford Shakespeare Festival in Ontario, Canada. He returned to the Pacific Northwest in 1995 and produced several independent productions and tours to Europe and Japan. Prior to his appointment at ACT, Vito served as the executive director of the Whidbey Island Center for the Arts in Langley.



El Gaucho

SEATTLE'S PREMIER STEAK HOUSE!

Cigar Lounge

1st and Wall • (206) 728-1337

**AFTER THE SHOW,
GET INTO YOUR CAR,
MOVE TO ANOTHER LOT,
PAY MORE MONEY TO PARK,
HAVE DINNER.**

**OR MERELY WALK
ACROSS THE STREET**

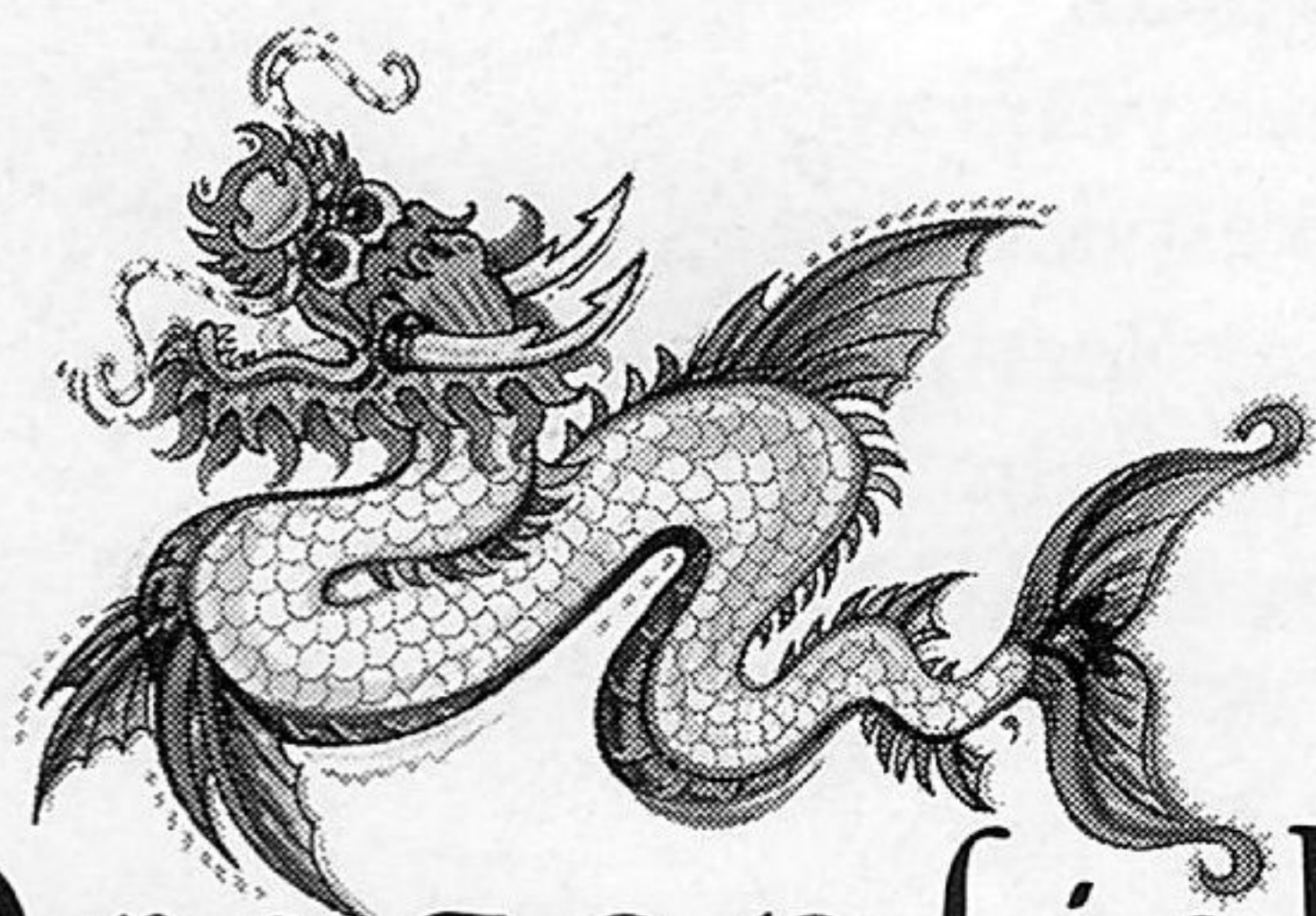

Dragonfish

asian cafe · seattle

Late Night Dining • Full Menu • Good Times

In the Paramount Hotel • 8th & Pine

(206) 467-7777 • www.dragonfishcafe.com

"Inspirational Isabella"

—John Hinterberger, Seattle Times



ALTA CUCINA

Open seven days a week

Saturday & Sunday Dinner only

Reservations Recommended

(206) 441-8281 • 1909 3rd Avenue • Seattle

CONTRIBUTORS TO ACT'S 1999-2000 SEASON CAMPAIGN, CONT.

Waltz • Anne Ward & Donald Soriano • Lois Watford • Jon Watson & Tina Lee-Watson • Carol & Jeff Waymack • Robert Wayne • Shirley Webb • Lisa Snider & Randall Weers • Lee & Stuart Weinstein • Donna & Robert Welch • James Welch • Phyllis Wellman • L. Wendy Wendland & Joyce Ray • Elizabeth & Robert Weyer • Paula & John Estocapio • Samuel & Anna Wheeler • Terri & Mark Whidby • Kirstine & Max Whisler • Valerie Hamrick & Lee Whiteside • Joyce Boewe & Stanley Wiczulis • Gayle & Byron Wilkes • Cathy & Donald Williams • David & Joyce Williams • Diana & Demeco Williams • Ms. Ethel Williams • Lane & Midge Williams • Alton Willoughby • Richard & Catherine Wilson • Sally & Richard Wilson • Sue & Robert Wilson • Tim Wilson • John & Jennifer Winton • Dennis & Marsha Woerner • Jack & Mary Wofford • Derek & Gwen Wood • Rachel Wood • Jan Agosti & Frank Woodruff • Patricia & Michael Woogerd • Jerry & Nancy Worsham • Sheree Wright • Jerry Zander • Amy Zariecki • Mark E. Zell • Marie Ramstead Zobrist • Allen & Ellen Zulauf

Friends of ACT (\$50 - 99)

20 Anonymous • Lureanne & Steve Aagard • Diana & Warren Aakervik, Jr. • Nancy Acheson • Jimmy Adams • Winne & Rollo Adams • David Aggerholm & Gwendolyn Lundberg • Doreen & Joseph Alhadeff • In Memory of Julius & Frances Sklar • Barry Allar • Gillian Allard & Charles Kirchner • Eli Almo • Susan Ames • Connie Anderson • Mark Anderson & Deborah Smith • Dr. Howard & Patricia Anderson • Murray & Jill Andrews • Libby Appel • Laura Ashley • Benjamin Asia • Julia & Reynold Atlas • Barrie & Margaret Austin • Linda & Christopher Avery • Cheryl Axell • Douglas Babson • Helen & Franklin Badgley • Aimee Hayes Bakken • Barbara Balcaitis • Dr. & Mrs. John Baldwin • Sarah Ballard • Jana Banks • William & Marjory Barbee • Randi & Kelly Barkhurst • AnnaLisa Gellermann & Jeff Barrett • Linda & John Bartram • Anita & Philip Bate • William & Barbara Bates • Dr. Robin Baxter • Kurt Beattie • Paula & Bill Beatty • Mark Beauchamp • Frances & Charles Becker • Lynette Benaltabe & Jay Schupack • Barbara Ann Benson • Barbara Benson • Lynda & Clifford Benson • Betsy & Tom Bernel • Carol Berndt & Cherie Litson • Barbara Bezanson • Dennis Birch and Evette Ludman • Judy & Lyall Bishop • Kelly Bittner • Leif Bjorseth • Robert Blair • Gregory & Meredith Blana • Kathleen & Rupert Bledsoe • Mr. & Mrs. George Bloch • Karen Bloomquist • Nancie Boccio & David Williams • Sharon Bond • Wilma Bossart • Lisa & Todd Bouchard • Mr. & Mrs. Kenneth Bounds • John & Andrea Bowen • Maria Boyer • Brian Branagan & Carissa Sanchez • Diane Britzius & Gregory Whitcomb • Julie & Roland Brown • Madelyn Brown • Pamela & Michael Brown • Christina Brugman • Dale & Franja Bryant • Barbara Brynildsen & Connie Wolsky • Wayne Buck • Deborah Buckley & James Queen • Frances & Timothy Buckley • Donna & Steve Burnstead • William Burwell • Elinor Busby • Lynne & Michael Bush • Dr. Leonard Byler • Brooks & Kathleen Caldwell • Heather Carder • Yvonne Carlson • Edward & Elizabeth Carpenter • Luther & Frances Carr • Alayne Cartales & Allen Adams • Dale K. Carter • Dr. Fredrick & Rochelle Casserd • Jane Champoux • Hyanne Chaney • Wallace Chang • Keith & Jo Chase • Gian-Emilio Chatrian & Teresa Rattazi • Todd Christiansen • Golda V. Christoffers • Mark & Jodi Clagg • Shirley Cohen • Susie Collard • Richard and Minnie Collins • Paul Conley • Carol & Clayton Cook • Barbara & Richard Cordray • Kelly & Laurie Corr • Bill & Jan Corrison • Pauline Cotten & Tony Black • Cynthia & Robert Couture • Sarah Coyle • George & Sandra Cozzetto • Dr. Carol Crimi • James & Amy Crocker • David & Joy Cudd • Diana & Timothy Dahlgren • Gerald & Janet Daily • Carol Davidson • Kathleen Boyer Davis • Mrs. Merrell R. Davis • Virginia & Winston De Forest • Mike Farris • Dana Defaccio • Emily & Larry Delaney • Amy & Roy Delay • Olive DeShaw • William Deters & Cynthia Luksus • Darrel Dochow • Gene Dodd • Barbara & James Donnette • Dr. & Mrs. T L Dorpat • Mr. & Mrs. Erik Dow • Charlotte Dowdle • Lisa Dowling • H. R. Drake Painting Company • Thomas R. Dreiling • Hope Druckman & Ted Kohler • Don & Sue Dryden • Allison J. Durazzi • Alison Duxbury • Betty Eberharter • Nancy E. Ellingham • John & Carmel Elliott • Steve & Sherrill Elliott • Charles Emery • Rae Ann Engdahl • Denna & Andrew Ennis-Hogg • Christine B. Ervine • Sheryl & Cliff Estes • Paul & Doris Estridge • Bee Evans • Shelly & Brent Evans • Frank & Phyllis Faylor • Ellen Fawcett • Linda & Gary Feldman • John & Mariley Ferens • Gartha Ferrand • Lani Ferreira • John & Linda Findlay • Jan Fitzgerald • Karolynn Flynn • Barbara Ford • Anne Foster & John Levesque • Michelle & Thomas Fout • Helen & Robert Frain • Beluah Frankel • Heather Franklin & Martina Koller • Phillip Fredell • Richard Freedman • Sharon & Richard Friel • James & Marilyn Fries • Janet Fry • Marion & Michael Fukuma • Kirsten & Cedric Gagnaire • Mike & Jean Gannon • Steven & Margaret Garber • Rowland & Loris Garratt • Sarah Nash Gates • Bill & Lindy Gaylord • Teresa Gelwicks • David & Anne Gilbert • James & Sherry Gill • Tal & Carol Godding • Gary Goldbaum & Judith Unger • Harold Goldberg & Yuki Durham • Julie Golden • Michael Goldman • David & Jamie Goldstein-Shirley • Robert Gooding • Catherine J. Gorrell • Jeanne & Andy Goshen • Julie Gould • Pat Graham • Charles Grant • Curtis Greer • Basil & Verena Grieco • Carl & Barbara Grimes • Barbara Gross • Anita & Dennis Grumer • Dr. & Mrs. Alan L.W. Gunschul • Lowell A. Hagan • James & Amanda Haines • Kim Halbricter • Eugene Hamlin • Helen A. Hammond • Julia Hampton • Karen Hansen & Robert Day • Lillian & Leonard Hansen • Hylton & Lawrence Hard • Naila Harper • Linda Stansfield Harrell • Richard & Carol Harruff • Kathy Hasegawa • Cynthia & Richard Hasselblad • Owen Haugen • Betsy Hays • John L. Hay • Rodney & Jill Hearne • Linda Hedberg • Richard & Vivian Hedrich • Geoffrey Heller • Peter & Maxine Henning • Chapin Henry • Carl Herbert • Julie & Daniel Hess • Barbara & Randall Hieronymus • Jon & D'Linda Highum • Stephanie Hilbert • Jacqueline Hill • Jan Hirschman • David & Janet Hoffberger • Rebecca Alban Hoffberger • Jim & Sue Hogan • Gene & Sigrid Hokanson • Eugene & Sigrid Hokanson • Steve L. Holden • Noel Holley • Alan & Jo Anne Holt • Susan & John Holt • Jo M. Horton • Macon Howard • Cynthia & John Howe • Paula Hoyt & Frederick Wegener • Robert & Carolyn Huffman • Mike Hughes • Teresa & Michael Huiras • Susan R. Hulbert • Drs. Gordon & Julie Hungar • Mike & Suzanne Hunsley • Julian Hunter • Mr. & Mrs. Thomas Hunter • Gary Hurst • Ruth Husfloen • Carol Jaffee • Ilga Jansons & Michael Dryfoos • Christina Jefferson & Eric Metcalf • Jane & James Jewell • Kathleen Jewett • Benjamin & Veronica Johns • Cynthia & James Johnson • Deborah Johnson • Mark & Julie Johnson • Janice Johnson • Sydney Johnson • Sylvia Johnson & Norman Lundin • Todd & Marian Johnson • Janis Dee Jones • Colin &

Jean Jones • Timothy & Linda Jones • Lynn Jorgensen • Donald & Iole Joynes • Ellen & Allan Juhl • Mary & Dimitry Kaplan • David & Gail Karges • Jerome & Rita Katz • David & Amy Kaz • Gordon & Shirley Keith • Robert Kelley • Lucinda & Thorpe Kelly • Emily & Michael Kelly • Patricia Kelly • Leslie Kerr • Brenda J. Kerr & Dennis S. Minno • Steven & Patricia Kessler • Mike & Ruth Kidd • Mr. & Mrs. Ted Kirschbaum • Mr. & Mrs. Kirschnick • Goldy D. Kleinman • Peggy Kleyn • Dianna Klineburger • Mark Koenig & Erin Roche • Mary & Allan Kollar • Karen Koon • June Kramer & Bob Campbell • Pam & Paul Krauss • Richard & Wendy Krauss • Nancy Kuehnoel & Mark Proulx • Kellie Kuhlman • Joanne M. Kuhns • N. L. Kunitsugu • Michael & Teresa Kuntz • Martin & Patricia Kushmerick • John & Laura Kvasnosky • Jeffrey Lam • Neil & Kathryn Lamka • Jay B. Lane • Lorna & Richard Langley • Barbara Larson • Tom & Rhoda Lawrence • Kimberly Leach • Mary Leaphart • William & Mary Leber • Cheryl Lee & Richard Skadan • Randy & Mari Hooten Lee • Roger & Jean Leed • David & Linda Leisy • Harvey & Anne LeSure • Peggy & Ronald Levin • Jess & Mary Levine • Janet Lewis • Dr. & Mrs. Donald Lewis • Bonnie Lewman • Amy O'Leary-Liddicoat & John Liddicoat • James & Geraldine Linse • Max Gezek • Arlyne Loacker • Marilyn Love • Christina W. & Bradley M. Mace • Gael & Clyde Maciver • Al MacKenzie • Maria Mackey • Linda G. Maki • Vicki & Hummie Mann • A.W. & V.S.Mansy • Genjo Marinello & Carolyn Stevens • Sandra & Charles Marks • William & Christine Marks • Don E. Martin • Daniel Mason • Sue & Roger Matheny • Jolene Mathews • Suzanne Matsen • Arlene Mayeda • Louise McAllister • Ruth McCollough • Judy & Jim McAteer • Carol McCallum • Anne V. McClellan • Robert & Kathy McCleskey • Christine McCoy • Mr. & Mrs. McDade • William & Anita Lee McDonald • William & Laurie McKinney • William McNair • Joy McNichols • Jo & Edward Meador • Ramona Memmer • Stan & Carol Merrell • Robert Michaels • Richard & Pauline Michela • Marilyn Miller • Noela & Michael Miller • Roy Miller • William Millington • Linda & Bert Millman • Daniel & Sherry Mitchell • Patricia Moberg & Nick Levko • Brian Moe & Jennifer Paris • Betty & George Moering • Jolene Momcilovich • Michael Montague • Suzanne Kearney • Thomas & Catherine Mooney • Gary Moore • Wesley Moore & Sandra Walker • Robert & Ruth Mortenson • David Morton • Christie Most & Rich Folsom • Gretel Motulsky • Marilyn & Charles Mullavey • Salvador & Barbara Mungia • Colleen Murphy & Nicholas Scarpelli • Mr. & Mrs. John Murphy • William & Nancy Murray • Susan Neely • Dianne Neff • Paul & Charlene Neuss • Reg & Renea Newbeck • Jamie & Andrew Newing • Joy J. Newman • Mardi Newman • Linda & Paul Niebanck • Arnold Nordsieck • Dr. Lee A. & Patricia A. Norman • Lois North • Gay Northrup • Dorothy J. Norton • Mike O'Brien • Erika & John O'Neil • Jeanne Rasmussen Olson & Kathi Peterson • Janine Ordway • Gordon & Betty Orians • Peter Ormiston • Peter & Donna Ormiston • Linda Ortmeier • Gregg & Margaret Ose • Judith and Jay Donald Ostrow • Marianne Owen & Kurt C. Beattie • Carol Owings • Stewart Parker • Reid Parmeter • Lindsay & Wayne Paulson • Mary Payne • Stephen & Sandra Pearse • Jim Pechan • Kay & Steve Pedersen • Vanessa Pegueros • Ellendee Pepper & John Nemanich • Pamela Perrott • Daniel Perry • Eugene & Sherry Pfaff • Robert & Elaine Phelps • Barbara Pickens & Bernard Hedeon • Mrs. GNP • Thomas & Julie Pierce • Douglas & Jane Poage • Suzanne Poppema & John Cramer • Stephen Potter • Billie & Hugh Potts • Debra & Chad Pralle • Michiko Prehn & Ruby Lew • Robin Prichard • MacMillan & Barbara Pringle • Providence Foundation • Jodie & William Purcell • Ms. Pamela Queen • Darryn Quincey & Susan Neil • Daniel & Barbara Radin • Kathryn Raich & David Jones • Diane Fitz-Gerald & Dale Ramerman • Lane Ramsay • Ted & Gloria Rand • Catherine Rau • Elizabeth J. Rave • Dr. Vaho Rebasoo • Richard & Joan Reed • Kathleen Reid • Cecilia Paul & Harry Reinert • Beatrice Remer Moore • Richard & Pamela Rhodes • Ms. Christina A. Ridgeway • Judith Cederblom & John Reiss • Ted & Teresa Rihn • Denise Rivette • Darren Robertson • Sandra & Ron Robinson • Leona Rodriguez • Roger Roffman & Cheryl Richey • Barbara Rolling • Rose Rome • Ann Romeo • Victoria Romero • Peter & Marian Rose • Rita & Herb Rosen • Morris & Gail Rosenberg • Dan Rothgeb • Elizabeth Rowe • Sheila & John Ryan • Sacramento Theatre Company • Jerret Sale & Rachel Kleivit • Lindsey Salerno & Sam Tucker • Sarah & John Salzetti • Ian Sample • Dean & Patricia Sampson • Judy & Stan Sarafin • Judy Sarkisian • Teresa Sato & Rick Wilkerson • Greg & Carole Scallon • Paul Schaeffer • Hazel Schiffer • Stan & Francis Schill • Mr. & Mrs. David F. Schirmer • Kevin Schmidt • Melodie Schneider • Vicki & Ulrich Schoettle • Mark & Christina Schuetz • Robert & Sandra Schwartz • Barry & Colleen Scovel • Claire & George Scranton • Janice Seferos • James Segaar • Arlene & Jack Segal • Tor Seidler • Susan Sever • Edward Shaffer • Chuck Shigley • Floyd & Faye Short • Dr. & Mrs. Stanford Silberman • Jeanette Silva • Keli & Mark Deritis • Ann Simandl • Paul & Erika Simmons • Frieda & Alvin Sion • Stan Sivesind • Dr. & Mrs. Maurice Skeith • William & Marilyn Skelly • Marjorie & Sivert Skotheim • Rickie Slate • Andrea Slayton • Sarah C. Sloat • Molly Smith • Todd & Nicole Smith • James & Sara Snell • Susan & Bob Solomon • Charles W. Southern • Penny Anne Stafford • Susan Stafford • Gail & Robert Stagman • Derek Stanley • Susan Staples • Gretchen Steele • Edward & Eleanor Steingrebe • James Stelljes • Harriet Stephenson • Janet Stevens & Jared Curtis • Marcia & Doug Stevenson • Janis & Bob Stewart • Rob Stitt & Marcia Elston • Barbara & Chadwick Stoddard • Annette Strand • Gordon Strand • Michael & Priscilla Strand • Jeanne & Michael Stringer • James Stroupe • Jay & Betty Sullivan • Lloyd Summerhays • Alexander & Lucy Sytman • Todd Tamlyn • Donald & Frances Tanner • Greg & Jan Tannheimer • Priscilla Taylor • Robert & Denise Taylor • Valerie Taylor • Janice E. Tessin & Horace Thuline • Mary & John Tester • Jean E. Thieme • Mr. & Mrs. Irvin Thompson • Lee & Elizabeth Thorson • Lillie & Dick Thurston • Bruce Towne • Heidi Tucker • Sharon Tucker • Carol Valenta • Frank & Leigh Van Dusen • Adam & Scarlett Van Leuven • Edith Vandenberg • Ann Vander Stoep • Mike & Karen Velasquez • Jennifer Vierling & Timothy Coutler • Virginia W. Vose • Jane Wakasa • Susan & Jeffrey Walker • Al Walley • Denzil & Maxine Walters • Kenneth & Karla Walters • Nic Warmenhoven & Lucy MacNeil • William Warner • Susan Waskey & Thomas Ryan • Vic Watkins • Mike & Mary Way • Joanne Webster & Frederick Beuthel • Aaron & Susan Weholt • John & Sarah Weinberg • James & Donna Weller • Margaret & William Wesselhoef • Don & Sally West • Peggy West • Dale & Mary White • Robert S. & Elizabeth White • Lois White & Larry Hall • June & Roger Whitson • James & Kathleen Whittaker • Merrell Wiesman • Jim Wilke & Judy Cites • Bill Wilkins • Helen & Kenneth Williams • Stuart Williams • Vera Williamson • Barbara Wilson • Daryl Wilson • Donald & Judy Wilson • Lawrence & Janet Wilson • Velda Wilson • Wendell Wilson • Mike & Nancy Windus • David Wingert • Paul & Boots Winterstein • Merrell Wiseman • Wende Wood & Eric Swanson • Kingsley Woodhead • Norm & Nan Wooldridge • Jennifer & Bill Woyski • Lani & Rodrick Xuereb • William Rovenna Yates • Julie A. Zamora • Ellen Zehr • Steven & Barbara Zick

CORPORATE PARTNER CONTRIBUTORS

CORPORATE INVESTORS (\$100,000+)

The Boeing Company
Corporate Council for the Arts

CORPORATE PARTNERS (\$25,000 - \$99,999)

Microsoft Corporation

CORPORATE CO-SPONSORS (\$10,000 - \$24,999)

A & E Networks

CORPORATE UNDERWRITERS (\$5,000 - \$9,999)

Alaskan Copper & Brass Company/
Alaskan Copper Works
Rainier Investment Management, Inc.
Seafirst Bank
Shadowcatcher Entertainment
Wright Runstad & Company

CORPORATE ASSOCIATES (\$2,000 - \$4,999)

Acordia Northwest Inc.
Callison Architecture
Davis Wright Tremaine LLP
Ederer Investments Company
SAFECO Corporation
SAFECO Matching Funds
Sellen Construction
Totem Resources
US WEST Foundation

CORPORATE CIRCLE MEMBERS (\$1,000 - \$1,999)

Diamond Parking
Duganair Technologies
Gull Industries, Inc.
Larry's Markets
Nissho Iwai American Corporation
Riddell Williams, P.S.
US Bank

MERCHANTS GUILD (\$500 - \$999)

Anonymous • Ben Bridge Jeweler • Foushee &
Associates • Pine Street Development • The
Austin Company

IN-KIND GIFTS

Ben Bridge Jeweler • Corporate Council for the Arts
• Jim Loder • Larry's Markets • Mary McEntire •
Old Navy • The Gap

CORPORATE GIFT MATCHING PROGRAM

AT&T • Costco Wholesale • John Hancock Mutual
Life Insurance Company • Kemper Insurance
Companies • Key Foundation • Microsoft
Corporation Matching • SAFECO Matching Funds •
The Boeing Company • The Bullitt Foundation •
The Chubb Corporation • Totem Resources •
United Way of King County • US WEST Foundation
• Visio Corporation • Wright Runstad & Company

CORPORATE ALLIANCE

ACT salutes the following companies for joining the 2000
Corporate Alliance program. We appreciate your support!

Shah Safari • Primus Knowledge • Immunex • The
Hotel Group • Davis Wright Tremaine • Sheraton
Seattle • Nortel Networks • Riddell Williams, P.S.

Benefits of joining the Corporate Alliance include season tickets,
corporate recognition, and opportunities for special events and
sponsorships. For more information on ACT's Corporate
Alliance, contact Allison Mollner, Corporate Marketing, 206-
292-7660 ext. 1327.



Dedication comes to life

In 1996, the NorthWest Industry Partnership was founded to raise funds for the Fred Hutchinson Cancer Research Center throughout the Pacific Northwest business community. The Partnership annually sponsors the E. Donnall Thomas Medal of Achievement Award, which is presented to an area business leader or leaders in recognition of their extraordinary professional and civic achievements.

The 2000 E. Donnall Thomas Medal of Achievement will be awarded to H. Jon Runstad of *Wright Runstad & Company* and Judith M. Runstad of *Foster Pepper & Shefelman PLLC*, honoring their individual and collective accomplishments that illustrate their commitment to serving our community.

The black-tie dinner, which also celebrates the generosity of the entire business community, will be held on Saturday evening, June 17, 2000, at The Washington State Convention & Trade Center.

Reception at 5:45 p.m.

Dinner at 7:00 p.m.

Generously underwritten by:



*To make reservations
for our business
community's signature
event, please call
(206) 667-2895.*

NORTHWEST
INDUSTRY
PARTNERSHIP



FRED
HUTCHINSON
CANCER
RESEARCH
CENTER

Business leaders united in the fight against cancer

ACT BOARD & ADVISORY COUNCIL

GREGORY A. FALLS, *Founding Director*

BOARD OF TRUSTEES

DAVID E. SKINNER, *Chairman*
PHILIP M. CONDIT, *President*
ELLSWORTH C. ALVORD, JR., M.D.,
Immediate Past President
BRIAN K. BOGEN, *Vice President*
DONALD B. PATERSON, *Treasurer*
BRUCE T. GOTO, *Secretary*
WALTER WALKINSHAW, *Founding Secretary*
CATHERINE MCCONNELL,
VP, Institutional Advancement
NEIL B. MCCURDY,
VP, Community Relations
KRISTIN G. OLSON, *VP, Fund Development*

JOAN BAROKAS
CHARLES R. BLUMENFELD
MARGARET BULLITT
KEVIN CALLAGHAN
DANIEL D. EDERER
ANDREW FALLAT
JOHN H. FARIS
FRANK FLEETHAM
LAWTON HENRY HANSELL
SARA COMINGS HOPPIN
KATE JANEWAY
KEITH LARSON
LOUISE J. MCKINNEY
GLORIA MOSES
DR. CHARLES NOLAN, ON LEAVE
DOUGLAS E. NORBERG
ERIC PETTIGREW
KATHERINE L. RAFF
CATHERINE ROACH
JO ANNE ROSEN
PATRICK M. SHANAHAN
JANE WARNER, EX OFFICIO
SHANNON R. WILLIAMS
GEORGE V. WILLOUGHBY
DR. WILLIAM WOMACK

CCA BOARD INTERNS

SHAWN BURNHAM
DOUGLAS G. LARSON

ADVISORY COUNCIL

ROSEMARY (WADE) BALLINGER
RICHARD C. CLOTFELTER
AUBREY DAVIS
P. CAMERON DEVORE
JEAN BURCH FALLS
CAROLYN H. GRINSTEIN
C. DAVID HUGHBANKS
JANE W. LYONS
RAY MOORE
NADINE H. MURRAY
PAMELA POWERS
BROOKS G. RAGEN
SAM RUBINSTEIN
GEORGE S. SCHAIRER
MRS. WALTER E. SCHOENFELD
MARVEL STEWART
SAMUEL N. STROUM
DR. ROBERT WILLKENS
DAVID E. WYMAN, JR.
JANE H. YERKES

GORDON EDELSTEIN
Artistic Director

JIM LODER
Managing Director

VITO ZINGARELLI
Producing Director

ARTISTIC

ELIZABETH CRANE
Producing Associate

LIZ ENGELMAN
Literary Manager & Dramaturg

MARGARET LAYNE
Artistic Associate & Casting Director

CLARE ARONOW
Artistic Assistant

COURTNEY BITNER
Artistic Intern

ADMINISTRATION

GARTHA FERRAND
Assistant to the Managing Director

PAUL N. KRAMER
Systems Administrator

LINAYE SOLOMON
Receptionist

TED HEARD
Facilities Manager

SHAWNA AKIN
Administrative Intern

HARLEY REES
Ticket Operations Manager

RACHEL WELKER
Assistant Box Office Manager

JERUSHA TEETER
KEIKO ICHINOSE
DEBRA SAROW
STEPHANIE TIMM
Box Office Assistants

MICKEY L. LOSINSKI
Operations Manager

MELISSA WELKER
House Manager

SARA MAY
AMBER ALLEN
DAMEN JACKSON
ELISABETH A. PRICE
CAREY F. STUMM
SUZANNE TURBEVILLE
House Staff

CHRISTINE JEW
Usher Coordinator

GARY SMITH
Sign Interpretation Coordinator

JESSE MINKERT
Audio Description Coordinator

ACT STAFF

COMMUNICATIONS

NICOLE CLINE CREVELING
Marketing Director

GARY D. TUCKER
PR Manager

BARRY ALLAR
Communications Manager

ALLISON MOLLNER
Corporate Marketing

SARAH ESCH
Communications Assistant & Group Sales Coordinator

JACKIE PHILLIPS
Graphic Designer

CHRIS BENNION
Photographic Services

DEVELOPMENT

ASHLEY LEASURE
Development Director

DAVID KAZ
Grants Manager

CLAUDINE HANSEN
Special Events Manager

CHRISTINE EXLINE
Development Operations/ Website Manager

FINANCE

DEAN BARNEY
Finance Director

RENEE D. REILLY
Accounting Manager

DEANNE ENGLAND
REBEKAH WONG
Accounting Assistants

PRODUCTION

ANN CIECKO
Assistant Producing Director

SUSAN E. JETER
Company Manager

COLLEEN JONES
Technical Production Assistant

STAGE MANAGEMENT

JEFFREY K. HANSON
Production Stage Manager

ANNE KEARSON
Resident Stage Manager

ADAM MOOMEY
STEPHANIE TOSTE
Assistant Stage Managers

COSTUME DEPARTMENTS

CAROLYN KEIM
Costume Director

CONNIE RINCHIUSO
Costume Shop Foreman

MARY ELLEN WALTER
Cutter/Tailor

JEANNA M. GOMEZ
Costume Assistant

IVY ASH
DENISE BARRY
KATIE FOSTER
ED KRONENBERGER
MARCIE PIERSON
Stitchers

SALLY MELLIS
Wardrobe Master

KIM DANCY
Lead Dresser

JOYCE DEGENFELDER
Wig Master

SCENIC DEPARTMENTS

STEVE COULTER
Technical Director

JOHN BARNETT
Assistant Technical Director

JAMES E. PETERS
Master Scenic Carpenter

JAMES NICHOLS
AUSTIN SMART

ALEX KORAHAI
JOHN MOORE
KARL DEJUNG
THOR CONNER
Scenic Carpenters

STEVEN LA ROSE
Scenic Charge Artist

MONA LANG
Assistant Charge Artist

HEATHER LEWIS
Scenic Artist

CHERYL TOMBLINSON
Properties Master

GILES THOMPSON
Master Properties Artisan

ELIZABETH CARPENTER
NICOLETTE VANNAIS
Properties Artisans

STAGE OPERATIONS

ANDREW BALL
Stage Operations Supervisor

SILAS AEMMER
Master Stage Carpenter

DAVID GEYER
Master Electrician

DOMINIC KRAMERS
Master Sound Engineer

SCENERY, STAGE AND COSTUME WORK IS PERFORMED BY EMPLOYEES REPRESENTED BY I.A.T.S.E. LOCALS NO. 15, 488 AND 887.