



A PONCHO World Premiere

GRAY'S ANATOMY

By Jim Leonard, Jr. May 28 - June 26





WAIT!

**There's
something
good on 9.**

With our award-winning specials, current affairs programs, nature shows, dramatic series and artistic triumphs, there's always something good on 9. So don't let TV turn you off. Turn on the good stuff.

**Celebrating 40 years
of good stuff.**



GRAY'S ANATOMY

By Jim Leonard, Jr.

Directed by Steven Dietz

May 28 – June 26, 1994

- 4 Program Notes
- 5 Title Page
- 6 The Actors
- 9 Directors and Production Staff
- 15 Contributors: 1993-94 Annual Fund
- 3 General Information 3 Acknowledgements
- 13 Act Board and Staff 14 Next at ACT

A Contemporary Theatre • 100 W. Roy Street • Seattle, WA 98119
Administration: 285-3220 / TDD: 285-3224

Box Office: 285-5110

ENCORE PUBLISHING, INC.

87 Wall Street • Seattle, WA 98121
(206) 443.0445 • FAX (206) 443.1246

ENCORE is a regional publishing services company serving the performing arts and business community. For information regarding publishing services, contact Paul Heppner, Publisher.

For advertising information in this publication or in publications for: A Contemporary Theatre; Broadway Center for the Performing Arts; MCA Concerts, Inc.; Pacific Northwest Ballet; Seattle International Music Festival; Seattle Opera; Seattle Repertory Theatre.

All rights reserved. Reproduction without written permission is prohibited.

Member: Corporate Council for the Arts, Council for Corporate Responsibility, Greater Seattle Chamber of Commerce and Seattle Ad Federation.

Printed by Times Litho.

Publisher
Paul P. Heppner
Founder
Philbrook Heppner
Controller
Candace Frankinburger
Production Manager
Barb Switzer
ACT Editor
Barry Allar
ACT Assistant Editor
Noreen O'Brien
Publications Coordinator
Denise Russell
Account Executives
Paul Greene
Caroline LaRocca
Robin Pfoutz
Lenore Waldron
Sales Assistant
Michele Burns

General Information

ACCESS

A Contemporary Theatre is pleased to offer these services. The building itself is accessible for the physically challenged.

We invite you to attend **sign-interpreted performances** at 8:00 p.m. on the third Friday of each play:

Gray's Anatomy, June 17
Keely and Du, July 22
Man of the Moment, August 26
Fish Head Soup, September 30
Voices in the Dark, November 4

Audio-described performances are provided by AVIA (Arts and Visually Impaired Audiences), funded in part by the Seattle Arts Commission, King County Arts Commission, Washington State Arts Commission, National Endowment for the Arts, The Boeing Company, Airborne Express, and Nesholm Family Foundation. These are scheduled for the third Sunday of each play's run at 7 p.m.:

Gray's Anatomy, June 19
Keely and Du, July 24
Man of the Moment, August 28
Fish Head Soup, October 2
Voices in the Dark, November 6

Assistive listening devices are available at no charge for all performances (except those which are audio-described). They are provided by Ackerley Communications, Inc. Please see the House Manager for them.

Large print programs are available upon request.

ACKNOWLEDGMENTS

ACT acknowledges the following for their donations to the Opening Night party for *Gray's Anatomy*:

A La Francaise
Grand Central Bakery
Les Boulangers Associes (LBA, Inc.)
McCormick & Schmick's
Mediterranean Kitchen
Orestes' Bar & Grill
Queen Anne Thriftway
Tup Tim Thai
Turkish Delight
T.S. McHugh's

A very special Thank You to
R.O. Ruppin Florist

ACT gratefully acknowledges the following for their assistance:

Intiman Theatre Company
Daniel Keane, Market Place Salon
Rabbi Yechezkel Kornfeld
The Group Theatre
Seattle Children's Theatre
Seattle Opera
Seattle Repertory Theatre
Studio M, Minnesota Public Radio
UW School of Drama

REMINDERS

Share your appreciation of live theatre by telling friends about this performance. Subscribers, remember to give friends the **\$2 voucher** in your subscription packet!

If you are not keeping your program, please give it to an usher or place it in the marked containers near the exit so that we can **re-use** or **recycle** it. ACT also recycles cans and bottles from our concessions and we appreciate your cooperation.

TICKETS, PLEASE

is a program developed by ACT and Leadership Tomorrow that offers complimentary tickets to community groups and social service agencies. To become a private or corporate sponsor of this program, please contact the Development Office at 285-3220.

Art in the Lobby

Since 1978, ACT has donated space to display the works of more than 300 visual artists. During *Gray's Anatomy*, we are pleased to present the photograph of Diann Knezovich. A graduate of the University of Pittsburgh, Knezovich attended graduate school at Rutgers University and has participated in many exhibitions. She recently moved to Seattle.

If you are interested in purchasing any of the work on display here or have questions about the Art in the Lobby program, please see the House Manager or call the ACT administrative office at 285-3220. All sales directly benefit the theatre.

Emerald City Naturopathic & Homebirth Clinic

with offices in Seattle & Bellevue

Did you know the word physician means teacher? Looking for a family physician, an alternative or second opinion about your health, or just a support system?

Dr. Molly Linton provides warm, professional health care in an educational atmosphere.

Free 15 minute consultation.

Dr. Molly Linton

Naturopathic Physician, Licensed Midwife

281-9047

Art Collectors

We design, build,
and remodel homes
especially for you.

LBA
FINE HOMES **232-9104**
#LINDABA143QK



INDEPENDENT ELEMENTARY
EDUCATION FOR
GRADES 1-5

4649 Sunnyside Avenue N.
Seattle, Washington 98103
632-7154

Welcome to Gray



In 1982, I directed my first full-length play. It was called *The Diviners*. It was written by a man named Jim Leonard, Jr. I had seen a production of it in Washington, D.C. and was now, to my delight, directing it at a small theatre in St. Paul, Minnesota.

The Diviners tells the story of a man who arrives in a small, midwestern town, determined to give up his career as a preacher. He develops a unique and remarkable friendship with a young boy named Buddy, who is deathly afraid of water. The climactic scene of the play is the preacher taking Buddy down to the river to wash him. With new-found bravery, Buddy ventures into the water — and the preacher, distracted by the townspeople who want to believe they are witnessing a baptism, loses his grip on the boy. Buddy slips and falls into the river. He is taken away by the current. The preacher, who has made him fearless, cannot save him.

At a performance of the play one night, we arrived at this climactic scene. My pal Kevin Kling was playing Buddy.

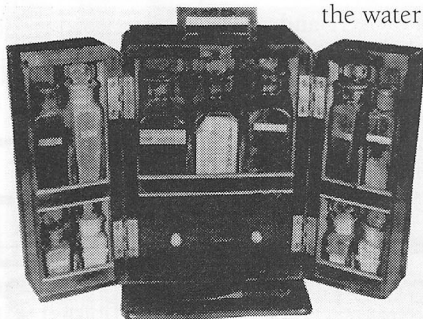

As he ventured into the “water” — dark blue sidelight, waist-high — a man near the back of the theatre began to slowly stand, his eyes riveted on the stage.

Then, when Buddy slipped and fell into the water, the man *raced toward the stage to save him.*

As the man reached the front row of the theatre, it dawned on him that this was a play. That the “water” was just blue light. That the actor, three feet in front of him, was lying on a painted wood floor pretending to drown. The man stood there, motionless. Helpless. He betrayed no embarrassment, and ultimately sat in the aisle near the front row to watch the play conclude.

From that moment on, I understood the power of Jim Leonard’s writing. The gift of making an audience familiar with his characters. And the grace to make us want to follow them, laugh with them, root for them... save them.

Welcome to a small town by the name of Gray. Welcome to the writing of Jim Leonard, Jr.

Steven Dietz
Director

Author’s Notes

A friend recently said to me—this friend having been through sleepless nights of riots and earthquakes and mourning the loss of what little sky there was left in the soot from endless fires and landslides borne of torrential rains—this friend said to me: Everything wrong with L.A. is everything right with L.A. And I think this is true. The earthquakes bred neighbors and charity. The riots gave notice. And the fires and rains reminded a traffic-bound city of the inescapable presence of power and weather in our lives. So...everything wrong is right.

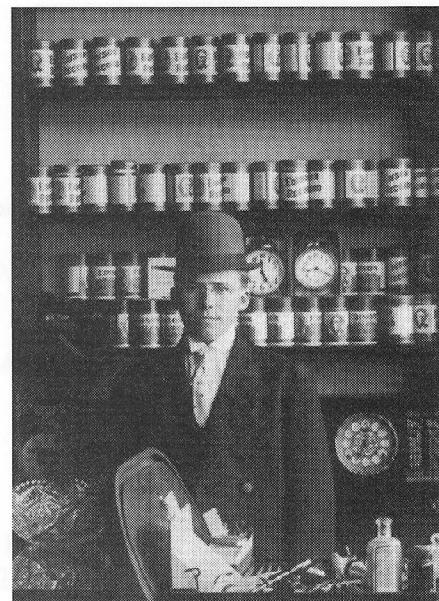

I write again and again of the landscape and life in imagined small towns of my native Midwest, I think, for the same reasons my disaster-prone friend loves his city—because of what’s right. I live in the desert now, in the shadows of tall cacti and the marvelous lightning of late summer storms. And yet my imagination makes a home in small towns with towering oak trees and sycamores and the shade of red maples—because of what’s wrong and what is right.

Jim Leonard, Jr.
May 6, 1994

Photos from *Images of Healing* ©1980 by Media Projects Inc. and Macmillan Publishing Co., Inc.

A Contemporary Theatre

Gregory A. Falls
Founding Director

Steven E. Alter
Acting Artistic Director

Phil Schermer
Producing Director

Susan Trapnell Moritz
Managing Director

presents

The PONCHO World Premiere of

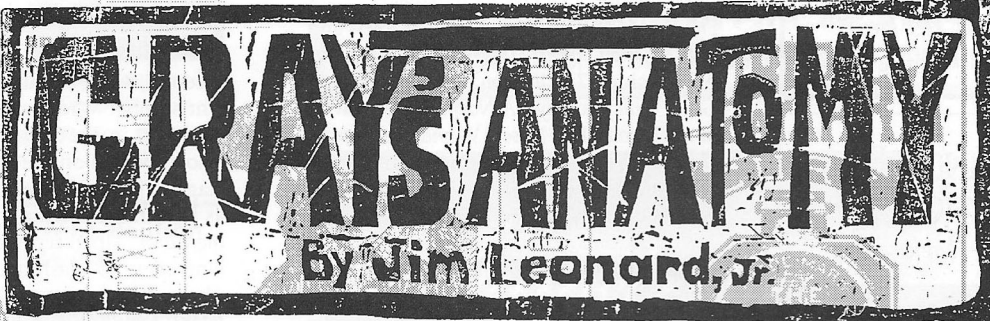

Director: Steven Dietz
 Scene Designer: Karen Gjelsteen
 Costume Designer: Catherine Meacham Hunt
 Lighting Designer: Dennis Parichy
 Sound Designer: Jim Ragland
 Composer: Peter Ostroushko
 Dramaturg: Steven E. Alter
 Stage Manager: Craig Weindling

The Cast

in order of appearance

Cash Beeman
 Maggie
 Crutch Collins
 Belva Collins
 Tiny Wingfield
 June
 Homer
 Phineas Wingfield
 Becky Muldoon
 Galen P. Gray
 Laurence Ballard
 Dee Dee Van Zyl
 Larry Paulsen
 Jeanne Paulsen
 Barbara Dirickson
 Alyson Bedford
 Alban Dennis
 Michael Winters
 Keely Madden
 Peter Silbert

Place: The town of Gray, Shannon County, in the American heartland

Time: The late 19th century

Musicians for original music are Peter Ostroushko, mandolin and flute; Dean Magaw, guitar; and Sarah Lewis, cello.

There will be one intermission.

Produced in association with **SEAFIRST BANK** and **GTE Northwest**
with additional underwriting provided by **Graham & Dunn**.

A Contemporary Theatre is a member of the League of Resident Theatres, the American Arts Alliance, the Washington State Arts Alliance, and is a constituent of the Theatre Communications Group. This theatre operates under an agreement between the League of Resident Theatres and Actors' Equity Association, the Union of Professional Actors and Stage Managers in the United States. Directors and choreographers at ACT are members of the Society of Stage Directors and Choreographers, an independent national labor union.

TUP TIM THAI

THAI
CUISINE



Lunch Mon-Fri 11:30-3:00
Dinner Mon-Sat 5:00-10:00
Closed Sunday

Walking Distance to
Seattle Center. Just 1 Block
West of Queen Anne Ave!

"Thai food at its best"

118 West Mercer · 281-8833

THE MUFFY VANDERBEAR® COLLECTION "The Ballet Recital"



Muffy and Hoppy accept floral tributes
in their grand tulle and satin recital
costumes complete with
sparkle toe shoes and
silvery crowns. Come
see our complete
selection of collectables!



ADDISONS

Distinctive Gifts for the Home

Island Market Square
7811 S.E. 27th, Mercer Island
(206) 232-0833

Open Mon.-Sat. 10 a.m. -5:30 p.m.

The Actors

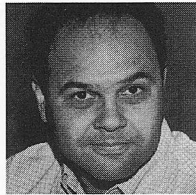

Laurence Ballard
Cash Beeman

Laurence has performed in numerous productions at ACT, most recently in *Lonely Planet*, *Life During Wartime*, *Shadowlands*, *The Revengers' Comedies* and *Sunsets and Glories*. His previous plays at ACT include *The Illusion*, *Our Country's Good*, *Halcyon Days*, *A Normal Life*, *A Walk in the Woods*, *Red Noses*, *Woman in Mind*, *The Voice of the Prairie*, *Principia Scriptoriae*, and *Tales from Hollywood*, in addition to *True West*, *Maydays* and *Other Places*. In 1992 Laurence directed *Eleemosynary*. He has performed locally with several theatres. Nationally, other theatres include Arena Stage, Berkeley Repertory Theatre, Eureka Theatre, Joyce Theatre, Milwaukee Repertory Theater, Oregon Shakespeare Festival (Ashland and Portland), San Jose Repertory and StageWest.

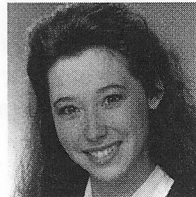

Alyson Bedford
June

Alyson appeared at the Seattle Fringe Festival for the fourth year with her husband, playwright/director David Baldwin, in *Velveteen*. She performed at The Gathering, a forum for playwrights held in Bigfork, Montana. Before that she had been an intern at Intiman Theatre, understudying roles in *The Rivals* and *Aristocrats* and appearing on stage in *Three Sisters* during the Goodwill Arts Festival. A graduate of Cornish College of the Arts, Alyson performed such roles as Jessie in *'night Mother*, Diana in *All's Well That Ends Well*, Girl in *Hot L Baltimore*, Eye in *Gas Heart* and Lesbia in *Getting Married*. Alyson is a member of Open Door Theatre, touring

schools to teach about sexual abuse prevention.

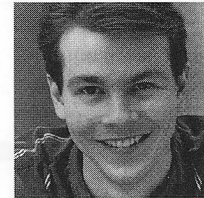

Alban Dennis
Homer

Making his ACT debut with this production, Alban was seen most recently at The Bathhouse Theatre as Christopher Wren in *The Mousetrap* and the Dinosaur in *The Skin of Our Teeth*. He has also appeared on the Seattle Repertory stage as Curio/Officer in *Twelfth Night* and as Bart in the original production of *Inspecting Carol*. Alban received his MFA from the University of Washington under Jack Clay, playing such roles as Orsino in *Twelfth Night*, Joey/Eddie in *Road* and Alceste in *The Misanthrope*. He also spent a summer at Colorado Shakespeare Festival as Jack in *The Importance of Being Earnest* and Antipholus of Ephesus in *Comedy of Errors*.



Barbara Dirickson
Tiny

Barbara was last seen on our stage playing Joy Davidman in *Shadowlands*. Since then she has appeared at the Seattle Repertory Theatre as Ouisa in *Six Degrees of Separation*, Hesionie Hushabye in *Heartbreak House*, Chloe Haddock in *Lips Together, Teeth Apart* and M.J. in *Inspecting Carol*. Previous productions at The Rep include *Twelfth Night*, *Hedda Gabler*, *The Heidi Chronicles*, *The Playboy of the Western World*, *Truffles in the Soup*, *Les Liaisons Dangereuses*, *Cat on a Hot Tin Roof*, *Frankie and Johnny in the Clair de Lune*, *Tartuffe*, *Hogan's Goat*, *The Beauty Part* and *A Moon for the Misbegotten*. Other local work includes the role of Amanda in

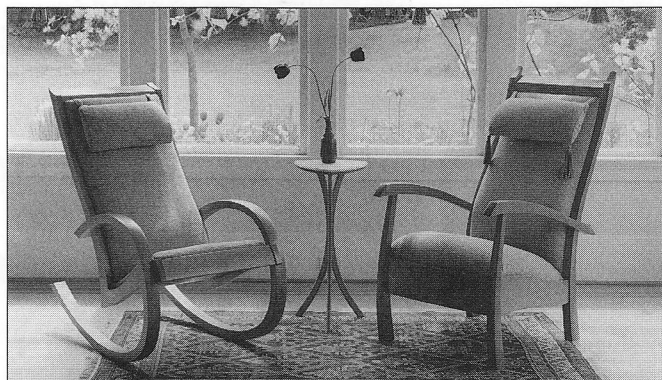

NORTHWEST GALLERY OF FINE WOODWORKING

JUDITH AMES & HANK HOLZER

CONVERSATIONS

June 15 - August 1, 1994

Pioneer Square Gallery

Pioneer Square: 202 First Ave. S., Seattle, WA 98104 • 206-625-0542
Gilman Village: 317 N.W. Gilman Blvd., Issaquah, WA 98027 • 206-391-4221

The Actors

Private Lives at Intiman Theatre Company.



Keely K. Madden
Becky Muldoon

Keely came to Seattle 3½ years ago from Florida. She was last seen in *Seattle Experiments*,

directed by Bill Irwin at the Seattle Repertory Theatre, where she also played Elizabeth in *Six Degrees of Separation*. She has worked in the fringe theatres, mainly at Freehold Acting Studio.



Jeanne Paulsen
Belva Collins

Jeanne has appeared in numerous ACT productions including *The Revengers'*

Comedies, *Our Country's Good*, *A Christmas Carol*, *A Normal Life*, *Top Girls* and *Cloud 9*. On Broadway, she played Mary Anne Rowan in the Pulitzer Prize-winning *The Kentucky Cycle* for which she earned a Tony nomination. She created the role at the Intiman Theatre and later performed it at the Mark Taper Forum and the Kennedy Center. In seven seasons at the Oregon Shakespeare Festival she performed in many productions, including *And a Nightingale Sang*, *Ghosts* and *Strange Snow*. Jeanne has appeared at The Empty Space, American Conservatory Theatre, Philadelphia Drama Guild, Milwaukee Repertory Theater, Denver Center Theatre Company, San Jose Repertory Theatre, Oregon Shakespeare Festival/Portland, PCPA/Theaterfest, South Coast Repertory and Actors Theatre of Louisville. She has been seen on *Law and Order* on television.

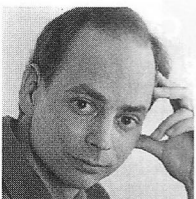

Larry Paulsen
Crutch Collins

Larry has performed on our stage in *Sunsets and Glories*, *Our Country's Good*,

Shadowlands, *Four Our Fathers*, *The Marriage of Bette and Boo* and *A Christmas Carol*. Other Seattle-area credits include *Inspecting Carol*, *The Caucasian Chalk Circle* and *Curse of the Starving Class* at Seattle Repertory Theatre as well as *Tales of the Lost Formicans* at The Empty Space Theatre, *The Dining Room* and *The Glass Menagerie* at Tacoma Actors Guild. In addition to performing for seven seasons with the Oregon Shakespeare Festival, Larry has appeared with Alaska Repertory Theatre, South Coast Repertory,

the GREEN ROOM CAFE

Seattle's theatrical coffeehouse

4026 Stone Way North • 632-6420
(exit just north of the Aurora Bridge)

Join us during a break or after the show!
until midnight Tues., Wed. & Thurs. • until 1:00 a.m. Fri., Sat. & Sun.

SEATTLE Chamber Music FESTIVAL

Summer Evenings
With Strings Attached

July 5-29, 1994

Toby Saks
Artistic Director

13th Season at Lakeside School

12 Concerts of Beloved Masterpieces
For information and tickets, call 328-1425

Presented by _____ Classic _____
Seattle Post-Intelligencer KING FM 98.1

DELTA AIR LINES is the official airline of the Seattle Chamber Music Festival

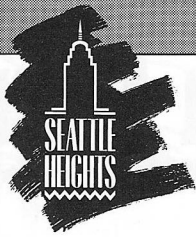

A SECURE HOME

SMALL TOWN

GREAT NEIGHBORHOOD

JOYS AND A

ATTENTIVE CONCIERGE

BIG CITY

ELEGANT DOWNTOWN LIVING

ADDRESS

NEAR THEATERS & RESTAURANTS

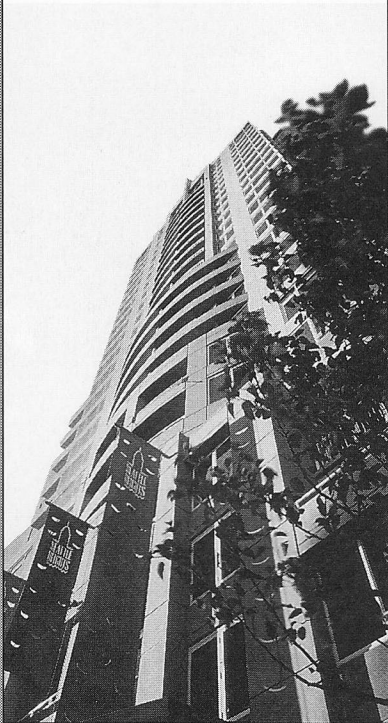

SEATTLE HEIGHTS
CONDOMINIUM

2600 2nd Ave.

Seattle, Washington 98121

206 728-2600

The Actors

Arizona Theatre Company, San Diego Repertory Theatre, Denver Center Theatre Company, the PCPA/Theaterfest and on Broadway in *The Kentucky Cycle*.

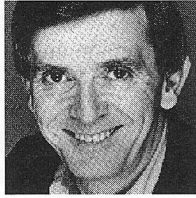

Peter Silbert
Galen P. Gray

Peter spent last year playing Chandebise/Poche in *A Flea in Her Ear* at the Oregon

Shakespeare Festival in Ashland. He has appeared at ACT in *A Christmas Carol*, *Sunsets and Glories*, *The Revengers' Comedies*, *Halcyon Days*, *Our Country's Good*, *A Normal Life*, *An American Comedy*, *Red Noses* and *Breaking the Silence*, among others. Other Seattle credits include performing at The Empty Space, Intiman Theatre Company, Tacoma Actors Guild, Seattle Repertory Theatre and Center Stage. Nationally, he has appeared at Berkeley Repertory Theatre, La Jolla Playhouse, The Goodman Theatre, Portland Repertory Theatre, Actors Theatre of Louisville and Milwaukee Repertory Theater. In memory of Nathan Silbert, M.D., a healer.



Dee Dee Van Zyl
Maggie

Dee Dee recently appeared in *Death and the Maiden* at Portland Repertory

Theatre, where she also had the pleasure of playing Martha in *Who's Afraid of Virginia Woolf* and Kate Jerome in *Brighton Beach Memoirs*. Since moving to Seattle in 1987 with *Greek*, she has worked at Intiman Theatre Company, Empty Space Theatre, New City, the Bathhouse Theatre and others. Her favorite Seattle roles include Marthy in *Anna Christie*, Mary Tyrone in *Long Day's Journey into Night* and Ghost E in *Ghosts*. Dee Dee has appeared in the films *The Hand That Rocks the Cradle* and *The Danger of Love*. She is currently working on a project with Shadowcatcher and The Flying Karamazov Brothers.

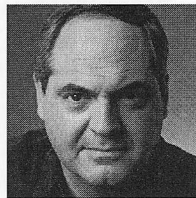

Michael Winters
Phineas Wingfield

Michael last appeared at ACT as Jody in *Lonely Planet*, a role he re-created for San

Jose Repertory. Other roles on our stage were in *Shadowlands*, *Our Country's Good*, *Hapgood*, *Red Noses*, *Woman in Mind*, *Principia Scriptoriae*, the world premieres of

God's Country, *Happenstance* and *Halcyon Days*, and *Scrooge in A Christmas Carol*. He appeared in *The Kentucky Cycle* at the Intiman Theatre Company and at Mark Taper Forum in Los Angeles. Michael has also performed with the American Conservatory Theatre, Berkeley Repertory Theatre, the Denver Center Theatre Company and the Pacific Conservatory for the Performing Arts, as well as the Oregon Shakespeare Festival in Ashland.

Major Support

ACT gratefully acknowledges the following institutions for ongoing major support.



CORPORATE COUNCIL FOR THE ARTS



National
Endowment
for the Arts



SEATTLE ARTS
COMMISSION

WSAC Washington
State Arts
Commission



King County Arts Commission

Directors and Production Staff

Gregory A. Falls *Founding Director*

is the founder of ACT and the Young ACT Company. He has directed over 70 productions and adapted ACT's version of *A Christmas Carol* in 1976. He created five original children's theatre revues and three Christmas shows, plus a scripted version of *The Odyssey* with playwright Kurt Beattie which was selected by *Time* magazine as one of the Ten Best Plays of 1985. His other original scripts include *The Persian Princess*, *Aladdin and the Magic Lamp*, *The Forgotten Door*, *The Pushcart War*, *Ali Baba and the Forty Thieves* and *A Wrinkle in Time*. For ten years he was the Executive Director of the University of Washington School of Drama. He is past president of the National Theatre Conference and the Washington Association of Theatre Artists, a founding member of the United Arts Council of Puget Sound, and founder of the Champlain Shakespeare Festival. In 1992 he received a community service award from the Corporate Council for the Arts in recognition of his leadership in regional theatre.

Steven E. Alter *Acting Artistic Director and Dramaturg*

is in his sixth season at ACT after coming to Seattle to work on the world premiere of Steven Dietz's *God's Country* in 1988. At ACT he directed the world premiere of *Agnes Smedley* and the Young ACT touring productions of *Face 2 Face* and *The Falcon*, in addition to co-directing the American premiere of Alan Ayckbourn's *The Revengers' Comedies* and serving as assistant director on over a dozen plays. He has also directed plays for Actors Theatre of Phoenix, Tacoma Actors Guild, Gathering at Bigfork, Annex Theatre, New City Theatre and Ohio University. Steven has served as Production Dramaturg on almost 30 new plays, and is particularly proud of his ongoing relationships with playwrights Doris Baizley, Erik Brogger, Steven Dietz, Jon Klein and Kevin Kling. In addition to his work for ACT, he has been a Guest Dramaturg at the Philadelphia Drama Guild, Arizona Theatre Company, the Group Theatre, Actors Theater of St. Paul, Brass Tacks Theatre, The Playwrights' Center and Quicksilver Stage. Steven was a Literary Intern at Actors Theatre of Louisville during the 1985-86 season where he dramaturged plays in three festivals: Shorts '85, Classics in Context, and the Humana Festival of New Plays. In Minneapolis, he was Marketing Director at the Illusion Theatre and Assistant to the Executive Director at the Playwrights' Center.

Susan Trapnell Moritz *Managing Director*

joined ACT in 1982 as Administrative Manager and became Managing Director in 1989. Susan holds a B.A. in French from the University of North Carolina and attended the University of Lyons in France. She also did graduate work in dance education at George Washington University. Prior to coming to ACT, Susan spent four years with Bill Evans Dance Company/Dance Theatre Seattle as Educational Director and then General Manager. She served as a UNESCO bilingual aide in Paris and held writing and editing positions in the Washington, D.C., area. Other experience includes work with the National Urban League and a teaching position in Algeria. She is a member and past president of the Washington State Arts Alliance, a member of the King County Arts Commission, and a member of the Leadership Tomorrow class of 1992. Susan is a native of Arlington, VA.

Phil Schermer *Producing Director*

has been working in professional theatre for over 25 years. He began his career at the Seattle Repertory Theatre as a painter and then scenic carpenter. He has also designed lighting for the Seattle Rep and its Second Stage, The Bathhouse Theatre, The Empty Space Theatre, The Seattle Group Theatre, Tacoma Actors Guild and Montana Repertory Theatre as well as numerous productions at ACT. He served as Technical Director and Production Manager at ACT before being named Producing Director in 1989. For the past five years, he has been actively involved in the design process for ACT's new facility. Phil received a B.A. in Literature/History from Reed College in Portland and an M.A. in Lighting Design/Technical Production from the University of Washington.

Steven Dietz *Director*

has directed his plays *Lonely Planet*, *Trust* and *Happenstance* for ACT, as well as Doris Baizley's *Tears of Rage*. He also has directed, among others, the world premieres of Jon Klein's *T Bone N Weasel*, John Olive's *The Voice of the Prairie*, Jaime Meyer's *Harry and Claire*, Tom Williams' *New Business*, and the American premiere of Eskil Hemberg's opera, *Saint Erik's Crown*. He has directed numerous plays by his pal Kevin Kling, including *Home and Away*, *Lloyd's Prayer*, *21-A*, *Auguste Moderne*, and the ACT workshop of *The 7 Dwarfs*. Seattle audiences have also seen his plays *God's Country* and *Halcyon Days* at ACT, *To The Nines* at Annex, and *The Rememberer* at Seattle

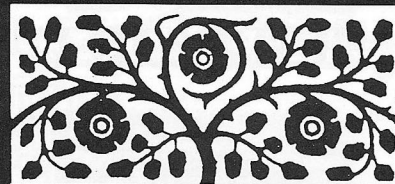

HEALING PAGES

Queen Anne's Health Bookstore
From Ayurveda to Vegetarian
Cooking, 1000+ Titles For the
Public and Practitioners. From
Candida to Vaccinations, We'll
Help You Find the Answers to
Your Health Care Questions.
Call For Free Newsletter.

600 W. McGRAW #2
SEATTLE, WA 98119
(206) 283-7621
TUES - SUN, 10 AM-6 PM

SEATTLE CHILDREN'S THEATRE

JUST SO AND OTHER STORIES

Tales from Around the World by and in the Tradition of Rudyard Kipling
Adapted by B. Burgess Clark
Directed by Howie Seago

1994-95
Season Subscriptions
on sale now!

Through June 19
The Charlotte Martin Theatre at Seattle Center

TICKETS
(206) 441-3322
or
TICKETMASTER
NORTHWEST
(206) 292-ARTS

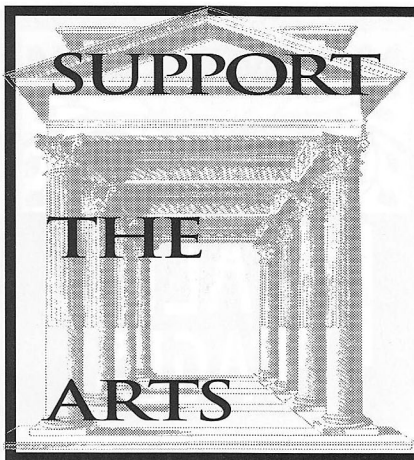

**SUPPORT
THE
ARTS**

When purchasing goods and services, we hope that you look to advertisers whose ads appear in this program. They are supporters of the arts, and patronizing their businesses helps support Seattle's arts community. *Patronage is important...* to the arts and to the businesses which support the arts through this program.

Thank You. ENCORE Publishing, Inc.

Children's Theatre. *Lonely Planet* — written for actors Michael Winters and Larry Ballard — recently won the 1994 PEN Center USA West literary award in drama.

Karen Gjelsteen Set Designer

is a Seattle-based freelance designer returning to ACT for her 11th season, having designed *Life During Wartime*, *Four Our Fathers*, *Breaking the Silence*, *For Colored Girls...*, *The Club* and *As You Like It*, among others. She has designed extensively for Seattle area theatres, and some of her more recent designs include *Madragola Unchained* and *Mad Forest* at The Empty Space and *Peter Pan* at Intiman. She has also designed for the Seattle Repertory Theatre, The Alliance Theatre, Alaska Repertory, Anchorage Opera, Berkeley Repertory Theatre, Honolulu Theatre for Youth, Oregon Shakespeare Festival and Portland Repertory Theatre. Karen teaches scenic design at Cornish College of the Arts.

Catherine Meacham Hunt Costume Designer

designed *The Red and the Black* for ACT last season. Recent credits include *Oil City Symphony* for Tacoma Actors Guild; *The Women*, directed by Anne Bogart, for the Hartford Stage Company; and *Seattle Experiments*, directed by Bill Irwin, for the Seattle Repertory Theatre. She has also designed for the Intiman Theatre Company, Seattle Children's Theatre, The Group, Tacoma Opera and the San Diego Repertory Theatre. Cathy was chosen as a Design Fellow by Theatre Communications Group/ National Endowment for the Arts, and holds a Masters Degree from the University of California, San Diego.

Peter Ostroushko Composer

was last at ACT to work on *The Voice of the Prairie*. A mandolin and fiddle player, he was music director of Garrison Keillor's *A Prairie Home Companion* for many years. He has composed and performed scores for numerous theatrical productions as well as the PBS documentary, *The Dakota Conflict*. Most recently, Peter composed music for *The Seagull* at Arizona Theatre Company. In addition to touring across North America and Europe, Peter has performed with such Nashville greats as Jethro Burns, Emmylou Harris and Willie Nelson and played lead ukelele with the Minnesota Symphony Orchestra. He has played on over 200 recordings including six of his own albums. His release *Duo with Dean Magraw* received an Honorable Mention for NAIRD's Best String Album and named of the Ten Best Albums of 1993 by *TowerPulse!* Magazine.

SAN JUAN ISLANDS SEALIFE CRUISE

Orca Performances Daily.



No one offers you a better chance of spotting Orcas than Mosquito Fleet. Spend an exciting day searching for whales and other sealife, or disembark at Friday Harbor for a leisurely afternoon of shopping and dining. Either way you'll enjoy this relaxing getaway cruise in the San Juans. So join us. This is one performance you don't want to miss.

FROM \$44

(2 0 6) 2 5 2 - 6 8 0 0

The Seattle Aquarium's choice for San Juan Orca Searches

M O S Q U I T O F L E E T

FREE PARKING!



Great Play. Let's Eat!

24 hour performances that really cook
...and the results are good enough to eat!

...be a part of Seattle's Counter Culture.

125 Boren N. SEATTLE The Original! 682-2513

18000 Pacific Hwy S. SEA-TAC Live Entertainment! 243-9500



IN PERSON...AT THE 5TH AVENUE!

SEATTLE CELEBRITY FORUM

1994-95 SPEAKER SERIES

Sponsored by:
Cellular One
Northwest Chrysler/Plymouth Dealers Association
Deloitte & Touche

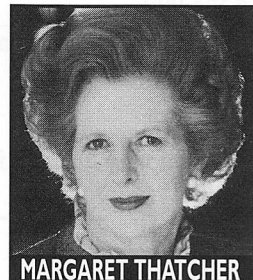

MARGARET THATCHER

"The New World Order"
October 13, 1994
Sponsored by:
First Interstate Bank

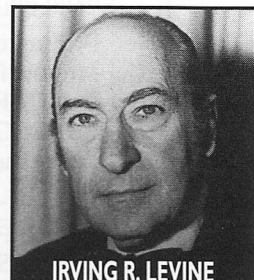

IRVING R. LEVINE

"An Economic Outlook"
November 8, 1994

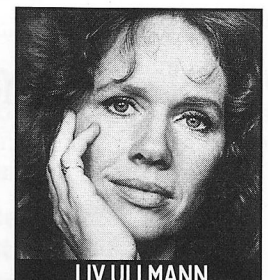

LIV ULLMANN

"An Evening with Liv Ullmann"
December 7, 1994

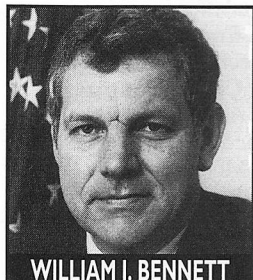

WILLIAM J. BENNETT

"Our Children and Our Country"
January 11, 1995

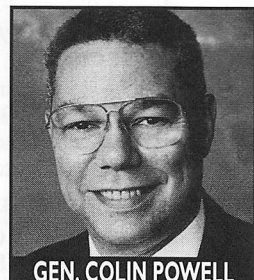

GEN. COLIN POWELL

"The Management of Crisis and Change"
Feb. 1, 1995
Sponsored by:
Marsh & McLennan

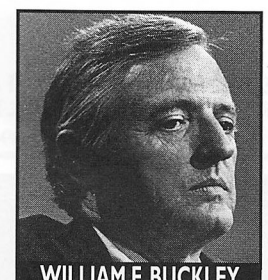

WILLIAM F. BUCKLEY

"Reflections on Current Contentions"
April 6, 1995

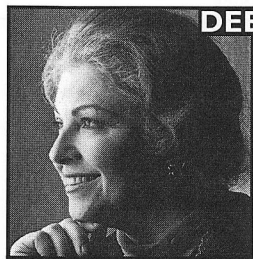

SARAH WEDDINGTON

**Feminist Attorney
Winner of Landmark
Roe vs. Wade
Supreme Court Case**



PHYLIS SCHLAFLY

**Conservative Attorney
Opposes Equal Rights
Amendment
Pres.- Eagle Forum**

DEBATE!

March 13, 1995

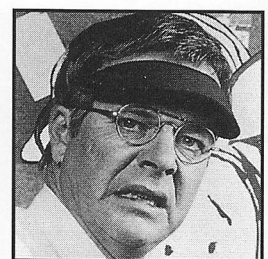

WILLIAM WINDOM

**One man play
"Thurber"
May 25, 1995**

★ Provocative ★ Issues-Oriented ★ Moderated Q&A Sessions
Featuring the Foremost Authorities on the Cutting Edge of Current Events

**FROM \$200 FOR 9 WORLD CLASS SPEAKERS*
SERIES TICKETS ON SALE NOW!**

Tickets to Individual events not available. *Tickets subject to service charge.

**TICKETMASTER: 206-292-ARTS (2787)
CELEBRITY FORUM, INC.: 1-800-636-1988**

Dennis Parichy Lighting Designer
has designed several shows for the Seattle Repertory Theatre, the latest being the premiere of Lanford Wilson's *Redwood Curtain*. He has just designed *Hello and Goodbye* at the McCarter Theatre, and *Twelfth Night, The African Company Performs Richard III* and *A Doll House* for The Acting Co. Other recent work includes Frank Gilroy's *Any Given Day* on Broadway, the American premiere of *Playland* by Athol Fugard, the New York premiere of Arthur Miller's *The Last Yankee* and last season's Broadway production of *Redwood Curtain*, for which he received his third Tony nomination. Other Broadway credits include *Talley's Folly*, *Fifth of July*, *The Water Engine*, *Crimes of the Heart*, *Coastal Disturbances*, *Penn & Teller* and *As Is*. He has been resident lighting designer for Circle Repertory Co. since 1976 and often designs for The Manhattan Theatre Club. He frequently designs at regional theaters throughout the country including The Long Wharf Theatre, Philadelphia Drama Guild, Pittsburgh Public Theatre, The Mark Taper Forum, The Old Globe and La Jolla Playhouse. Dennis has received an Obie and Drama Desk, Maharam, and DramaLogue Awards for his designs and teaches lighting design at Brandeis University.

Jim Ragland Sound Designer
has composed music and designed sound for *Our Country's Good*, and designed sound for *Trust*, *An American Comedy*, *God's Country* and *Happenstance*. He was composer, sound designer and musician for The Kentucky Cycle at the Intiman Theatre Company, the Mark Taper Forum in L.A. and on Broadway. Other Seattle credits include *Julius Caesar* at Seattle Repertory Theatre; *In Perpetuity Throughout the Universe*, *Etta Jenks*, *Tales of the Lost Formicans* and *The Rocky Horror Show* at the Empty Space; *Faith Healer*, *Hamlet*, *Catherine* and *Electra* at Intiman Theatre; *Subrosa* at Alice B. Theatre; and *The Tooth of Crime*, *The Unseen Hand*, *Limbo Tales*, and *A History of Sexuality* at New City Theatre. Other resident theatres for which he has worked include Berkeley Repertory Theatre, The Old Globe Theatre in San Diego, Touchstone Theatre in Chicago and Soho Rep in New York.

Craig Weindling Stage Manager
is happy to return to ACT after stage managing *Lonely Planet* last season. Other ACT credits include *Eleemosynary*, *Willi*, *God's Country*, *A Walk in the Woods*, *Happenstance* and *The Voice of the Prairie*. He has also stage managed with the Seattle Repertory Theatre and Intiman Theatre



Our talent & specialty
is the
in-city residence.

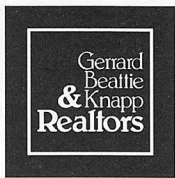

GERRARD, BEATTIE & KNAPP, INC. REALTORS
1313 E. Pine Street 322-8940

The Bistro

Italian Cuisine
in the Public Market
682-3049

lunch 12 - 3 PM
dinner 5:30 - 10 PM
late menu 10 - midnight

Corporate Council for the Arts



One gift supports arts
organizations throughout
King & Pierce Counties

Contributors of \$7,500+ through 6/30/93

\$275,000 +

The Boeing Company

\$100,000 - \$274,999

Burlington Resources Foundation*

Microsoft Corporation

PACCAR Foundation

SAFECO Corporation

Weyerhaeuser Company Foundation

\$50,000 - \$99,999

Seafirst Foundation

U S WEST

\$25,000 - \$49,999

The Seattle Times

Seattle Post-Intelligencer

Skinner Foundation

ALPAC Corporation

N.C. Machinery Company

Skinner Corporation

U.S. Bank

Union Pacific Foundation

Washington Mutual Savings Bank

\$15,000 - \$24,999

Ackerley Communications

Airborne Express

First Interstate Bank

McCaw Cellular/Cellular One

Nordstrom, Inc.

Northern Life Insurance Company

Puget Sound Power & Light Company

\$10,000 - \$14,999

AT&T

Bogle & Gates

Employees of Bogle & Gates

The Bon Marché

Continental Airlines

Davis Wright Tremaine

Employees of Davis Wright Tremaine

Fletcher Construction Northwest

Immunex Corporation

Key Bank of Washington

Texaco Refining and Marketing, Inc.

Univar Foundation

Washington Energy Company

West One Bank

\$7,500 - \$9,999

Alaska Airlines, Inc.

Foster Pepper & Shefelman

Employees of Foster Pepper & Shefelman

Perkins Coie

An additional 596 King and Pierce County
businesses contributed to Corporate Council in
1993.

For information call 682-9270 or write Corporate
Council for the Arts at P.O. Box 2925,
Seattle, Washington 98111

*Includes \$50,000 for the Economic Impact
Study of the Arts in King County.

Company. He has served as production stage manager for Actors Theatre of Louisville and taken tours to Bulgaria, Vancouver BC, Dublin, Spoleto USA and the Kennedy Center. Other work around the country has included StageWest, Arizona Theatre Company, North Carolina Shakespeare Festival and national tours with CAJY and MUCYR covering 49 states. Craig keeps amused in his spare time by volunteering at the Seattle Aquarium and operating Smiley Dog, the one and only Neighborhood Dog Toy Delivery Service.

The Playwright

Jim Leonard, Jr.'s plays include *The Diviners*, *Home Base* and *V & V Only*, all of which premiered at the Circle Repertory Theatre in New York. Since its premiere in the early 1980s, *The Diviners* has become a contemporary classic through its critical acclaim and its popularity with regional and high school theatres. His other plays and publications include *And They Dance Real Slow in Jackson*, *One Family* and *Crow & Weasel*, which opened this Spring at the Children's Theater Company in Minneapolis. Leonard has also worked extensively in TV and film. He has received several Villager Awards, NEA fellowships, the Dramatists Guild New Play Award and the Midland Writers Award.

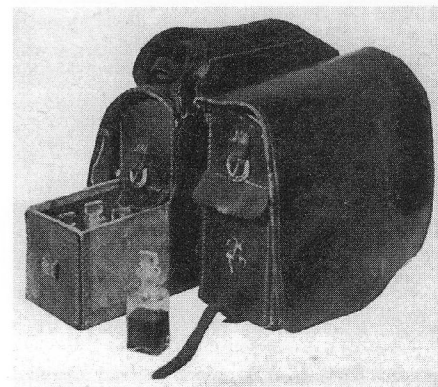

God and the doctor we alike adore
When on the brink of danger, not before.
The danger past, both are alike required;
God is forgotten and the doctor slighted.

—Euricius Cordus

ACT Board and Staff

Gregory A. Falls
Founding Director

Board of Trustees
Douglas E. Norberg
Chairman

Katherine L. Raff
President

George Willoughby, Jr.
Vice President

Walter Walkinshaw
Secretary

Patrick J. Dineen
Treasurer

Ellsworth C. Alvord, Jr., M.D.

Victoria D. Anderson

Deetsy Armstrong

Joan Barokas

Brian Bogen

Gail Mason Brillling

Margaret Bullitt

Kevin Callaghan

Philip M. Condit

Bert Downey

Margo Fagerholm

Andrew Fallat

Jack Faris

Frank Fleetham

Katharyn A. Gerlich

Sara Comings Hoppin

George Hutchinson

David Landes

Keith Larson

Jane W. Lyons

Louise McKinney

Jane H. Milholland

Gloria Moses

Dr. Charles Nolan

Donald B. Paterson

Sherry Paulsell

Eric Pettigrew

Suzanne Ragen

Catherine Roach

Jo Anne Rosen

Gilbert Scherer

David E. Skinner

Nadine H. Troyer

Jane Warner, *ex officio*

Dr. William Womack

Advisory Council

Rosemary (Wade) Ballinger

Richard Clotfelter

Aubrey Davis

P. Cameron DeVore

Gregory A. Falls

Jean Burch Falls

Jacquetta Blanchett Freeman

Carolyn H. Grinstein

C. David Hughbanks

George Lhamon

Senator Ray Moore

Nadine H. Murray

Pamela Powers

Brooks G. Ragen

Sam Rubinstein

George S. Schairer

Mrs. Walter E. Schoenfeld

Marvel Stewart

Samuel N. Stroum

Dr. Robert Willkens
David E. Wyman, Jr.

Artistic Staff

Steven E. Alter

Acting Artistic Director

Administrative Staff

Susan Trapnell Moritz
Managing Director

Mark Crawford
Operations Director

Tim Crow
Capital Campaign Director

Gartha Ferrand
Administrative Assistant

Chih-Hsien Huang
Information Systems Support

Brian Koceski
Receptionist

Teri Mumme
Marketing Director

Barry Allar
Press & Public Relations Director

Noreen O'Brien
Marketing/PR Assistant

Chris Bennion
Photographic Services

Mary K. Stevens
Development Director

David Gow
Development Associate

Heather Mueller
Development Assistant

Patricia Burget
Audience Services Director

Laura Robbins
Box Office & Group Sales Coordinator

Tracy DeCroce
Kirsten Erickson
Kathy Robertson
Thom Sweeney
Box Office Assistants

Karl Freitag
House Manager

Ben Scholtz
Assistant House Manager

Charnae Arnold
Matessa Arnold
Justin Gallop
Claudine Hansen
Jenny Holmes
Lauren J. Yarmuth
House Staff

All Seasons Cleaning
Janitorial Service

Gary Smith
Sign-Interpreted Performances Coordinator

Jesse Minkert
Audio Description Coordinator

Production Staff

Phil Schermer
Producing Director

James Verdery
General Manager

Richard Hogle
New Facilities Project Manager

Mary Corrales-Diaz
Assistant Production Manager

Renee D. Reilly
Bookkeeper

Shanda Miller
Bookkeeping Assistant

Carolyn Keim
Costume Shop Manager

Connie Rinchioso
Cutter

Lisa Thompson
Paula Tankersley
Stitchers

Sally Mellis
Dresser

Joyce Degenfelder
Wig Master

Jeffrey Hilburn
Design Coordinator

Sharon McNeil
Scenic Artist

Kimber Weaver
Painter

Richard Bruvold
Micheal Hamann
Shop Carpenters (IATSE #15)

Rusty Cloyes
Apprentice Carpenter

Shawn Robertson
Properties Master

Sparkle Finley
Properties Assistant

J. Scott Botelho
Staff Electrician

Merri Melde
Sound Technician

Craig B. Wollam
Assistant to Lighting Designer

Leslie A. Murray
Assistant to Director

Jeffrey K. Hanson
Craig Weindling
Stage Management

Colin Kratz
Licia Martin
Jill Marie Norling
Production Apprentices

PLAN FOR SUMMER...

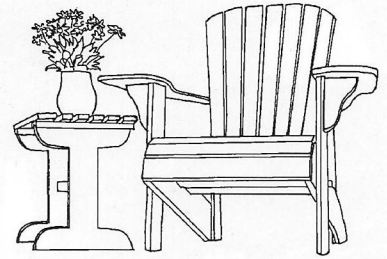

RESERVE YOUR SEATS NOW!!

Cape Cod Comfys Famous Resort
Chairs...the ultimate in outdoor
and indoor comfort.

Cedar \$189.00

Stained \$249.00

Painted \$269.00

**CAPE COD
COMFY'S**

**3413 FREMONT N. • SEATTLE
545-4309**

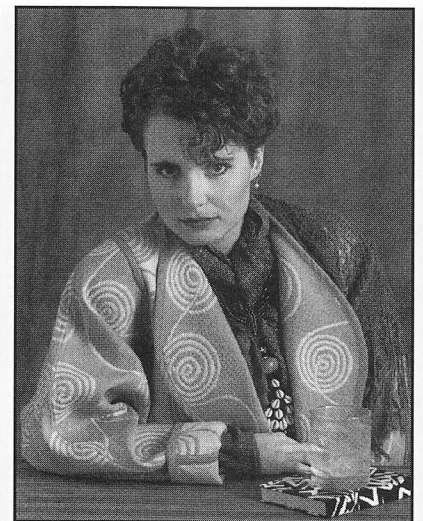

doro's

wearable art • eclectic designs

city centre

1420 5th avenue seattle, wa 98101

(206) 343-7378

Next at ACT

Tickets are on sale now for

KEELY AND DU

by Jane Martin

Previews July 2 - 6
July 7 - 31

Choice, chance and the explosive ethics of abortion collide in this powerful drama. Keely, a pregnant rape victim, is kidnapped from an abortion clinic by radical right-to-life activists. Guarding her in a cell-like room is Du, a grandmotherly nurse charged with keeping Keely in good health until she comes to term. Brought together by circumstance and conviction, the two women slowly form a bond born of sympathy, rage and confinement. Acclaimed by *TIME Magazine* as one of the 10 best plays of the year, *Keely and Du* transcends politics for a compassionate portrait of two ordinary women whose lives veer into agonizing and unexpected paths.

Sizzling...provocative...the most important and surely the most harrowing American play produced outside New York City this year.

— TIME

A play that is compelling in its sense of urgency...While dealing with irreconcilable conflicts, [Martin] reinforces the humanity at the heart of life-and-death decisions.

— The New York Times

This year's most provocative and timely play.

— Variety

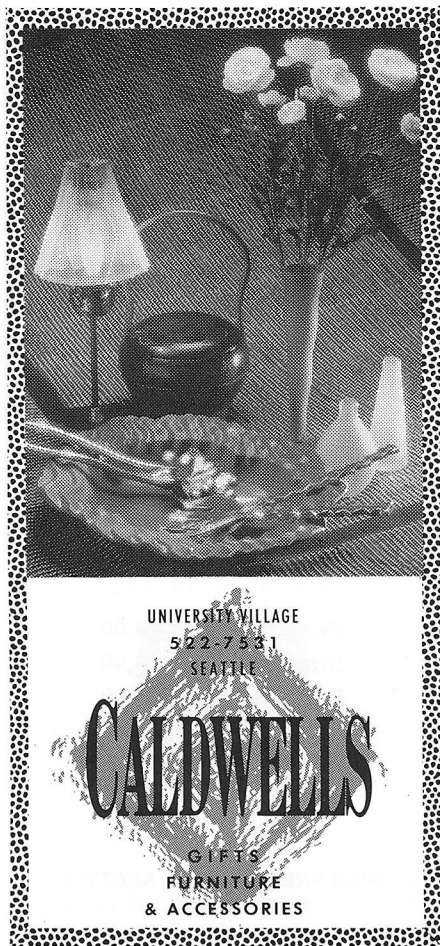

UNIVERSITY VILLAGE
522-7531
SEATTLE

CALDWELLS

GIFTS
FURNITURE
& ACCESSORIES

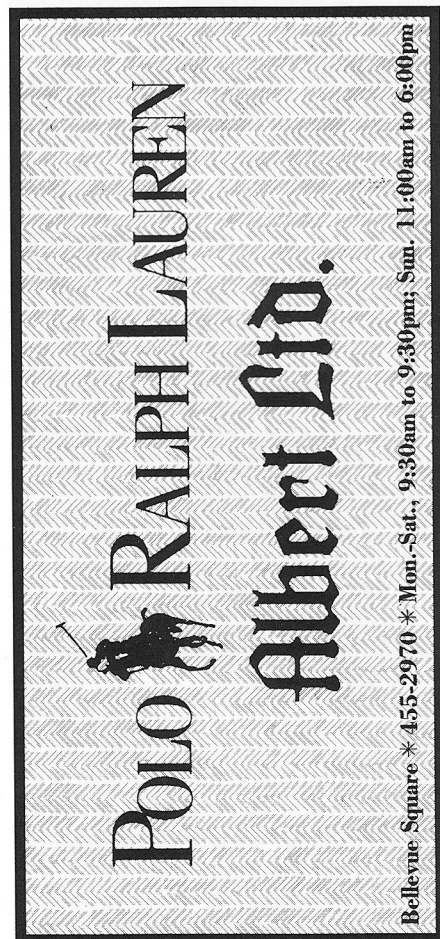

POLO RALPH LAUREN
Albert Ltd.

Bellevue Square * 455-2970 * Mon.-Sat., 9:30am to 9:30pm; Sun. 11:00am to 6:00pm

ACT Abroad 1994

September 15-25

LONDON, MANCHESTER & WALES

We're in our fifth year of offering customized theatre trips to London. Now's the time to join us and see for yourself why we've never had an unsatisfied customer!

The September trip includes:

- ◆ First-class accommodations
- ◆ Prime seats for 7 theatre performances
- ◆ Full breakfast daily, 4 dinners and 1 pub lunch
- ◆ Numerous discussions with fascinating theatre professionals
- ◆ 4 days in Manchester, chosen as the U.K. "City of Drama"
- ◆ Trips to Snowdonia & Conwy Castle in North Wales
- ◆ All transportation within Britain

What past travellers have said:

"I've gone on two other theatre tours and ACT's is superior to those!"

"I could not duplicate this experience on my own — especially the speakers!"

Reservations are due by July 1.

For more information, call Judy O'Brien at 649-9349.



Major Contributors to ACT's 1993-1994 Sustaining Fund

A Contemporary Theatre is deeply grateful for the generous support of many individuals, corporations, foundations and government agencies. These contributors make excellent contemporary theatre possible, and we are proud to salute them. (Please note that the contributor listings reflect gifts received prior to May 1, 1994.)

ACT BENEFACTORS (10,000+)

The Allen Foundation for the Arts
Buster & Nancy Alvord
Corporate Council for the Arts
Katharyn & Norman Gerlich
*National Arts Stabilization Fund
National Endowment for the Arts
PONCHO (Patrons of Northwest Civic,
Cultural & Charitable Organizations)
Seattle Arts Commission
The Shubert Foundation, Inc.
Washington State Arts Commission/ISP
Program
Washington State Arts Commission/CEP
Program

FOUNDERS CIRCLE (5,000+)

Chap & Eve Alvord
Bruce & Marge Bradburn
King County Arts Commission
*The Nesholm Family Foundation
+Katherine & Douglass Raff
Anonymous

PATRONS CIRCLE (2,500+)

+Gail & Steve Brillring
The Bullitt Foundation
Dr. & Mrs. Gregory A. Falls
Doug & Nancy Norberg
Mr. & Mrs. Frederick O. Paulsell
Mr. & Mrs. Samuel N. Stroum

PLAYWRIGHTS CIRCLE (1,000+)

Victoria & Kermit Anderson
+John & Deetsy Armstrong
Mr. & Mrs. Jack Benaroya
The E.K. & Lillian F. Bishop Foundation
+Jerry & Sally Block
Stimson Bullitt
Mr. & Mrs. Louis Burzycki
Jane M. & David R. Davis
Aubrey & Henrietta Davis
Patrick J. Dineen/U.S. Bank
Margo & Rodger Fagerholm
The Faes Foundation Trust
Mr. & Mrs. George P. Hutchinson
Keith & Joan Larson
George & Mary Bruce Lhamon
+Mr. & Mrs. James A. Lyons
Mrs. Margaret McEachern
Mr. & Mrs. Frank Meyer
+Gloria & David Moses
Charles & Eleanor Nolan
The Norcliffe Foundation
Mr. & Mrs. George Marshall Paris
+Suzanne & Brooks Ragen
Mr. & Mrs. Thurston Roach
Sam & Gladys Rubinstein
Mr. & Mrs. Herman Sarkowsky
+George & Polly Schairer
David & Catherine Skinner
Kayla Skinner
Alexander & Rebecca Stewart
*Theatre Communications Group
Mr. & Mrs. Mark Torrance
Nadine H. Troyer
Mary Ann & John Underwood
Walter & Jean Walkinshaw
Roberta Weeks
George & Colleen Willoughby
Anonymous

DIRECTORS CIRCLE (500+)

The ACT Staff
Charles J. Ainslie
+Mr. & Mrs. Gilbert W. Anderson
Jack Z. & Elizabeth S. Arnold
Mr. & Mrs. Stewart Ballinger
Bill Campbell
+Eric & Susan Campbell
+Ceil & Stephen Church
+Philip & Janice Condit
Sarah Norris Craig
Allan & Nora Davis
John P. Dickover & Valerie LaBerge
Joyce Lee Eide
Mr. & Mrs. Klaus Engel
Andrew Fallat
Frank Fleetham & Regina LeFevre
Nina Hale/Davis Wright Tremaine
Sara Comings Hoppin
Mr. & Mrs. L.P. Hughes
Bonnie & Charles Jardine
+Owen King & Joan Thacker
David V. Landes
Mark Levine
Mr. & Mrs. Everil E. Loyd, Jr.
+Alice Mailloux
Elizabeth A. Mayberry
Mr. & Mrs. Bruce McDougall
Jane H. Milholland
Andrea & Alan Rabinowitz
Dr. & Mrs. Glen Rice
Lance & Lucinda Richmond
Jo Anne & Donald Rosen
Helen Rosen
+Myrna L. Schaevitz
The Simpson Reed Fund
Jack J. & Charlotte Spitzer
Davis Fox & Jill Spitzer-Fox
David & Shirley Urdal
The Wharton Foundation
Winslow & Catherine Wright
Mrs. T. Evans Wyckoff
Anonymous

ARTISTS CIRCLE (250+)

William & Carolyn Ackerley
+Julie Anderson
Mr. & Mrs. Edward W. Andrews Jr.
Dr. Kathleen Baxter
Louise Bevens
Dr. & Mrs. Z. William Birnbaum
Daniel & Ellen Blom
Brian Bogen
Robert & Janis Bolstad
L.L. Browning III
Margaret Bullitt & Andrew Schmechel
Caroline Butler
Peter & Diana Christoffersen
David & Doe Clark
Hugh & Suzanne Clark
Wendy Cohen & John M. Chenault
Mr. & Mrs. Michael Corliss
Jack Yager & Katherine Crandell
King & Lois Curtis
+Nancy Cushwa
+Colonel James E. & Mary Ann Deal
Daniel Dierks
Verdi & Patricia Disasa
Bert & Linda Downey
Daniel D. Ederer
Bill & Karen Feldt
Honorable Betty B. & Robert Fletcher
Roger Forbes
Thomas & Elizabeth Foster
Mr. & Mrs. Albert M. Franco
+Shirley & Bob Girard

Martha Kongsgaard & Peter Goldman
Theodore & Sandra Greenlee
Lyn & Gerald Grinstein
Elizabeth & Lewis J. Hale
Bill Hanlin
Mrs. George M. Hellyer
Charles M. Henderson
+Steve & Robin Henn
Howard & Judy Herrigel
John & Michelle Hersman
Bud Hoelscher
+William A. Horton
Jay Hurwitz
Ruth Husfloen
Mr. & Mrs. Lewis H. Johnson
+Paul Kassen
+K.G. Larsen & W.L. Rankin
Mrs. Janice L. Levis
Ken & Peggy Long
Wah & May Lui
Kevin & Lisa Lynch
Charles & Aileen Mangham
+Susan Martin
Elaine McBee
+Bruce & Mary Jo McCassey
Larry & Suzi McKinney
Drs. John & Gail Mensher
+Mr. & Mrs. John J. Messerly
Tom Miller & Terri Olson
Col. Norman D. Miller
Mr. & Mrs. Stanley N. Minor
Robert & Caroline Moon
Mr. & Mrs. Clyde Moore
Susan Trapnell Moritz
+C. Michael Myers
Judith O'Brien
+Daniel Osterman
Michael Otani/Air Commodities, Inc.
Don & Bonnie Paterson
Marilyn Pavel
Mark & Barbara Phillips
John Polstra & Peggy Means
Daniel & Barbara Radin
+Heather & Darryl Richman
Anne Grosvenor Robinson
Abbe Sue Rubin
Mr. & Mrs. John C. Rudolf
Phil & Shelley Schermer
Sheila Scott
Cynthia Sears & Frank Buxton
+Lynne & Bill Shepherd
Patricia A. Sias
Alan Simmons
Gary J. Sixsmith
Judy Soferman & Marc Rosenshein
Sonia Spear
Mr. & Mrs. Donald E. Spickard
Mrs. Marvel Stewart
Dr. & Mrs. Walter C. Stolov
Isabel & Herb Stusser
Gail & David Sunde
Judy Swenson
Janet L. Upjohn
Lorraine Vagner
Kenneth S. Weiner & Katherine Fletcher
Edie & John Weller
Robert & Marjory Willkens
Jeanne C. Wintz
Dr. William M. Womack
Mr. & Mrs. Bagley Wright
Mrs. Ruth Yasgur
+Doug York
Anonymous
+acquired employee matching funds from
their companies
*for restricted gifts

The following companies have generously supported ACT through the Corporate Partnership Program:

CORPORATE PARTNERS (\$20,000+)

The Boeing Company
Corporate Council for the Arts
SAFECO Insurance Companies

CORPORATE CO-SPONSORS (\$10,000+)

American Passage Media Corporation
Coopers & Lybrand
U.S. Bank

CORPORATE UNDERWRITERS (\$5,000+)

Graham & Dunn
GTE Northwest
Seafirst Bank

CORPORATE ASSOCIATES (\$2,500+)

Alaskan Copper & Brass Company
The Callison Partnership
Cellular One

CORPORATE CIRCLE MEMBERS (\$1,000+)

Ballard Computer
The Commerce Bank of Washington
Davis Wright Tremaine
Foster, Pepper & Shefelman
Howard Johnson & Co.
Met Life Capital
Preston, Thorgrimson, Shidler, Gates & Ellis
Quality Food Centers
Ragen MacKenzie, Inc.
Riddell, Williams, Bullitt & Walkinshaw
Totem Ocean Trailer Express
West One Bank
Wright Runstad & Co.

SUPPORTERS (\$500+)

Black Tie Valet
Laird Norton Trust Co.
Lunstrum Grabow Design
Talking Rain Beverage Co.
The Westin Hotel

FRIENDS (\$250+)

Ace Novelty
Caravali Coffees
Gull Industries
Manlove Travel
Palmilla/Vitulli Ventures
Redhook Ale Brewery, Inc.
Seattle Chocolate Company