

ENCORE

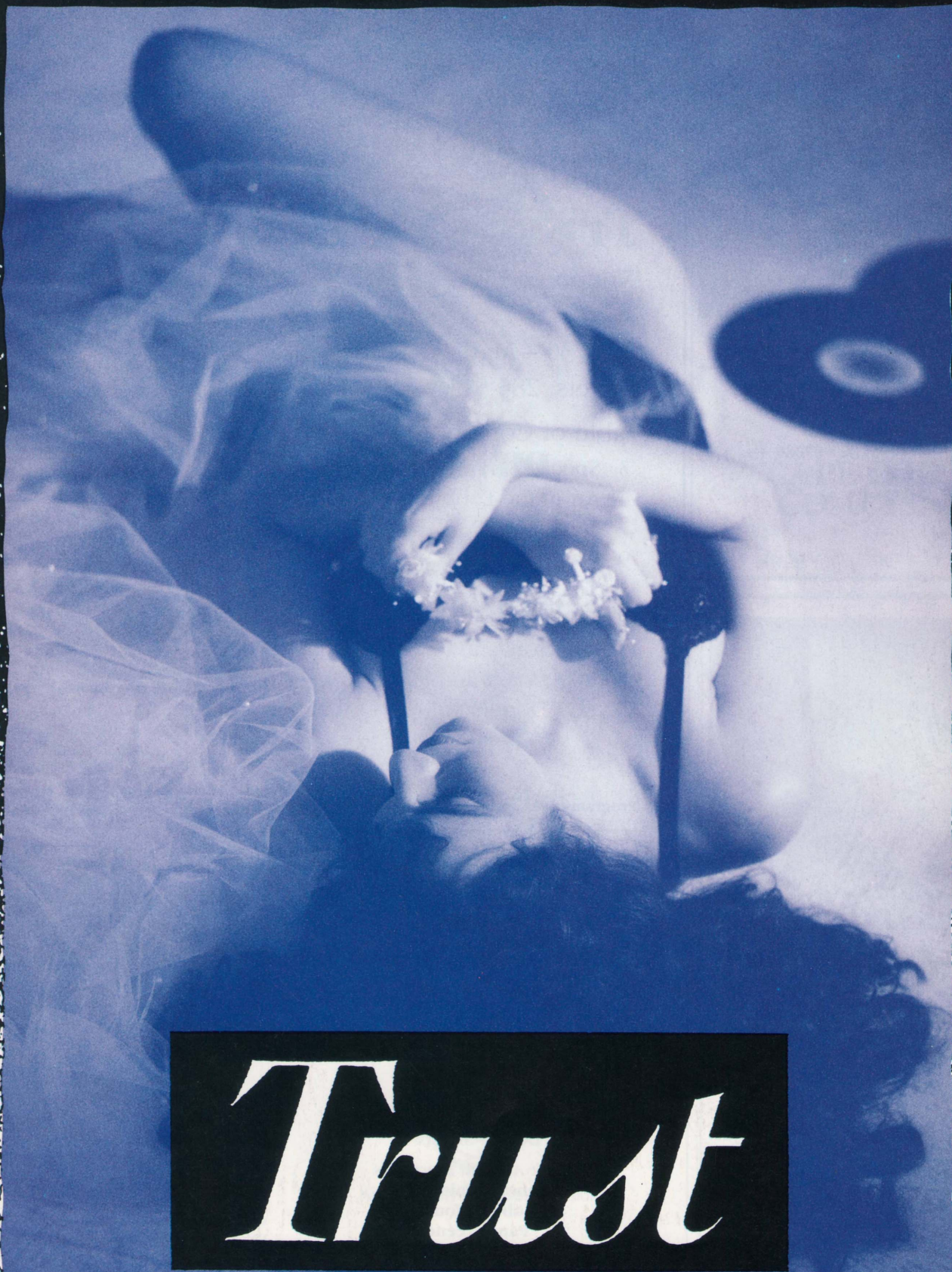

Trust

The Little School

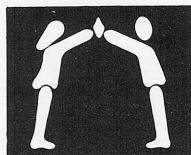

Developmentally appropriate
education for children
ages 3 through 12.

Founded 1959

2812 - 116th Avenue N.E.
Bellevue, WA
(206) 827-8708

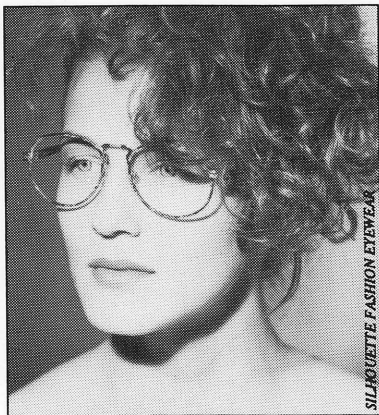

**How you see the world
can determine
how the world sees you.**

Eyewear—If chosen wisely, no single
accessory will do more to enhance your
features. So choose wisely. Our eye-
wear fashion consultants will help you.

OPTICAL ILLUSIONS

SEE THE WORLD IN STYLE

177 Bellevue Square
Bellevue, WA 454-1101

4539 University Village
Seattle, WA 527-2942



A Contemporary Theatre
100 W. Roy Street
Seattle, WA 98119

Volume 5, No. 1
28th Mainstage Season
1992

World Premiere!

Trust

Written and Directed by Steven Dietz

April 30 – May 24, 1992

Tickets: 285-5110

Table of Contents

- 3 Special Services
- 4 Art in the Lobby
- 7 Next at ACT
- 9 Program Notes
- 11 Title Page
- 12 The Actors
- 14 Directors and Production Staff
- 16 ACT Board and Staff
- 17 ACT Donors

Program cover and poster design by Ozubko Design

ENCORE PUBLISHING, INC.

Publishers

Paul Heppner
Philbrook Heppner

Controller

Candace Frankinburger

Production Manager

Janice Bultmann

ACT Editor

Barry Allar

Advertising Coordinator

Denise Gratrix

Seattle Account Executives

Lenore Waldron
Robert Pfoutz
Paul Greene

Portland Account Executive
Philbrook Heppner

Encore publications are produced for:

A Contemporary Theatre, Bellevue
Philharmonic Orchestra, Oregon
Shakespeare Festival Portland, Pacific
Northwest Ballet, Pantages Centre,
Seattle Opera, Seattle Repertory Theatre,
and Seattle Symphony.

Seattle: 87 Wall Street
Seattle, WA 98121
(206) 443-0445

Portland: 1987 S.W. Montgomery Pl.
Portland, OR 97201
(503) 226-1468

All rights reserved. Reproduction without
written permission is prohibited.
ENCORE Publishing, Inc. is a member of
the Greater Seattle Chamber of Commerce.
Printed by Times Litho.

Special Services

Sign Interpreted Performances

ACT is pleased to offer sign interpreted performances on the following dates:

Trust - Friday, May 15 at 8:00 p.m.

Shadowlands - Friday, June 19 at 8:00 p.m.

The Revengers' Comedies - Dates and times to be announced.

Eleemosynary - Friday, October 2 at 8:00 p.m.

Sunsets and Glories - Friday November 6 at 8:00 p.m.

Special half-price tickets are available to the hearing impaired. Please contact ACT's TDD (hearing impaired phone line) 285-3224 for more information and to reserve seats. Scripts are available upon request.

Assistive Listening Devices

Assistive listening devices are available at no charge for all performances (except those which are audio-described). Please see the House Manager before a performance to check one out. Contact the Box Office at 285-5110 for more information. Scripts and pen lights are available upon request.

Audio-Described Performances

ACT is pleased to offer audio-described performances for the visually impaired. This service offers background information about the play, the director, the designers, and actors. It includes short segments of the actors' voices in characters as an aid to identification. During the performance, a narrator gives an ongoing description of the action. Special half-price tickets are available to the visually impaired for audio-described performances on the following dates:

Trust - Sunday, May 17 at 7:00 p.m.

Shadowlands - Sunday, June 21 at 7:00 p.m.

The Revengers' Comedies - Dates and times to be announced.

Eleemosynary - Sunday, October 4 at 7:00 p.m.

Sunsets and Glories - Sunday, November 8 at 7:00 p.m.

GET INVOLVED!

The ACT **Stage Hands** are volunteers working behind-the-scenes in a variety of supporting roles. If you are interested in hosting out of town actors, fundraising, giving opening night parties, running ACT's gift center, ushering, helping in the office, or whatever your time allows, call us at 285-3220. There's an opportunity for you at ACT.

Major Support

ACT gratefully acknowledges the following institutions for ongoing major support.

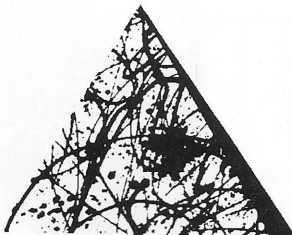

CORPORATE COUNCIL FOR THE ARTS



**National
Endowment
for the Arts**



*Seattle Arts
Commission*



King County Arts Commission

BEACH BASICS

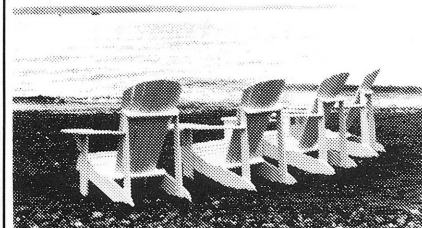

Our famous resort chairs ...
also perfect for the
porch, deck or lawn.

**CAPE COD
COMFY'S**

3413 Fremont N., Seattle 545-4309

T.S. McHUGH'S
Splendid Foods, Liquors & Ales

- ❁ Freshly Baked Pot Pies and Irish Soda Bread
- ❁ Daily lunch & dinner specials.
- ❁ After Theater Menu
- ❁ Live Irish Sing-a-Long Friday & Saturday Evenings
- ❁ 19 Draught Beers

21 Mercer Street
Across from Tower Books
282-1910
Reservations gladly

Chanterelle's

Grand Opening

A Euro Fare of
Regional
& Northwestern
Cuisine

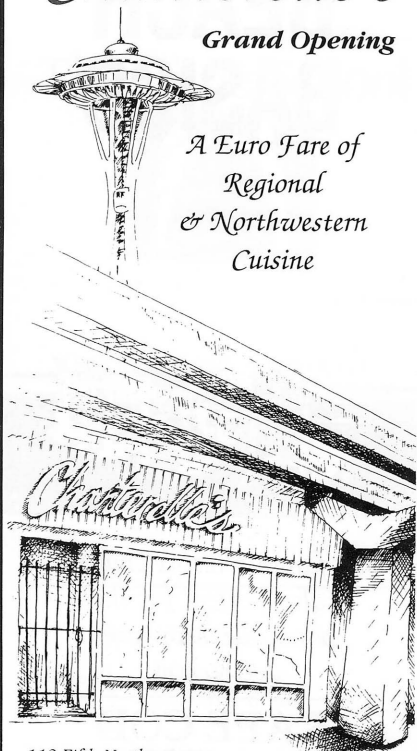

112 Fifth North
(Across from KOMO TV)
441-5884

Reservations Accepted

Live Jazz and
R&B, Thurs. - Sat.

Validated Parking



**ETON
SCHOOL**

founded 1978

*I Am Becoming...
learning for lifelong growth*

Elementary • Middle School
Contemporary Montessori

2701 Bellevue - Redmond Road
Bellevue, Washington 98008

Phone 881-4230

Art in the Lobby



Since 1978, ACT has donated space in its upper lobby to display the works of over 300 artists. We feel this gives our audience a chance to view new works by emerging talents and enhance their theatre experience. It is also an opportunity

for ACT to be of service to the greater arts community.

ACT's Art in the Lobby Curator, Pamela Powers, is pleased to present works by **taipalNurmesniemi** during the run of *Trust*.

"Colorful, modern, figurative" are words used to describe the work of Finnish-American painter taipalNurmesniemi. Originally from Laurium, Michigan, she currently makes Seattle her home, but she frequently spends her summers back in rural Michigan. "All Finns disappear in the summer," she explains.

She often gives slide presentations, inviting the audience to glimpse into her

art development. Her work is inspired by simple or complex figures and/or nature studies. Though she has little formal training ("I go to museums and I paint"), she has been recognized as "one of the most accomplished

artists to have emerged throughout the United States and in Europe." Her work has been exhibited and is in collections in New Jersey, New York City, Chicago, Michigan, Idaho, Oregon, Arizona, Washington, California, Puerto Rico, Finland and Belgium. Her most recent exhibits were at the Maveety Gallery at Salishan, Oregon and at the Galleria Bianca in Helsinki, Finland.

If you are interested in purchasing any of the work on display here, or if you have any questions about ACT's Art in the Lobby program, please contact the House Manager or call the ACT administrative office at 285-3220. All sales of Art in the Lobby directly benefit the theatre.

*Come experience our
complete toy selection!*

voted
**BEST
TOY STORE**

Thinker TOYS
Intriguing toys from around the World

10680 NE 8th St. Bellevue
across from Tower Records

453-0051

Open 7 days a week
Weeknights 'til 9:00!

SAVE THAT STUB

There's still time to subscribe and save.

Just keep your ticket stub from today's performance and you can apply the full cost of your tickets to a series subscription.

As a subscriber you will see all six shows at reduced prices, plus you will receive terrific benefits available only to our season ticket holders.

Enjoy these subscriber benefits

- Guaranteed Seating
- Ticket Exchange Privileges
- Dining Discounts
- Free Parking
- Replacement Tickets
- Advance Notice of Special Events
- Four Issues of ACT's Newsletter

SHADOWLANDS by William Nicholson

A deeply affecting account of the love affair between celebrated British author C. S. Lewis and American poet, Joy Davidman. Love and loss force Lewis to question the faith that forms the cornerstone of his life.

Winner of the London *Evening Standard* Award for Best Play of 1990.

May 30 - June 28

THE REVENGERS' COMEDIES Parts I and II, in repertory by Alan Ayckbourn

Britain's mastermind of comedy unleashes a fiendishly clever two-part comic thriller about two strangers on the brink of suicide who swap lives and revenges with wickedly funny results.

"Brilliantly funny...with the ability to wring from us tears of helpless laughter!"
— *Guardian*, London

July 9 - August 30

ELEEMOSYNARY by Lee Blessing

Lyric, quirky and magical, *Eleemosynary* probes the delicate relationship of three generations of remarkable women as they attempt to build a life together after years of estrangement.

"A small gem...an elegantly simple and achingly complex comedy."
— *The Washington Times*

September 12 - October 11

SUNSETS AND GLORIES by Peter Barnes

A savagely comic morality play about Pope Celestine V that introduces a gallery of Machiavellian pontiffs, political buffoons and randy clerics in a dark vaudevillian romp through Vatican history.

"Brilliant...a work of the highest and most thrilling theatrical energy!"
— *Independent*, London

October 17 - November 15

Name _____

Address _____

City _____ State _____ Zip _____

Home Phone _____ Work Phone _____

I am a ☐ Former Subscriber ☐ New Subscriber

1st CHOICE

Day
☐ Sunday
☐ Tuesday
☐ Wednesday
☐ Thursday
☐ Friday
☐ Saturday

Seating
☐ Main
☐ Mid
☐ Side

Price per subscription \$ _____

Number of subscriptions x _____

Subtotal _____

Total \$ _____

2nd CHOICE

Day
☐ Sunday
☐ Tuesday
☐ Wednesday
☐ Thursday
☐ Friday
☐ Saturday

Seating
☐ Main
☐ Mid
☐ Side

Price per subscription \$ _____

Number of subscriptions x _____

Subtotal _____

Total \$ _____

I want to sit with _____

(Name only those people ordering separately from you)

(Please enclose payment for highest-priced choice. A refund will be issued if that choice is unavailable. Orders cannot be filled without full payment.)

☐ Check enclosed (payable to ACT)

Charge to: ☐ VISA ☐ MasterCard ☐ American Express

Account # _____ Exp. Date _____

Name on card _____

Signature _____

Attach ticket stubs here!

THEATRE SEATING PLAN

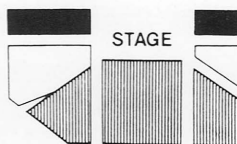

☐ Main
☐ Mid
☐ Side

Attach ticket stubs to receive these subscription rates

		Main	Mid	Side
Fri. & Sat. Eves.	8:00PM	\$96.00	\$81.00	\$55.50
Sun.,	7:00PM	\$79.00	\$67.00	\$41.50
Wed. and Thurs. Eves.	7:30PM			
Tues. Eve.	7:30PM	\$67.00	\$58.00	\$41.50

(The above prices include a \$2.00 handling charge.)

SUBSCRIBE NOW!

Order by phone 285-5110

TDD (hearing impaired) 285-3224. Please have credit card ready.

MAIL ORDER: ACT, 100 West Roy, Seattle, WA 98119.

Next at ACT

West Coast Premiere!

Shadowlands

by William Nicholson

Directed by David Ira Goldstein

June 4 - 28

Previews May 30, 31 & June 2, 3

A Contemporary Theatre is proud to present the West Coast premiere of *Shadowlands*, William Nicholson's moving play about the love affair between C. S. Lewis and the American poet Joy Davidman.

Shadowlands follows the story of the Oxford lecturer, confirmed bachelor and celebrated author (*The Chronicles of Narnia* and *The Lion, The Witch and the Wardrobe*) as he encounters Joy Davidman, a trans-Atlantic admirer whose frequent letters have intrigued him. A friendship develops, and soon thereafter a "technical" marriage is arranged in order to give her British citizenship. Having given lectures all his life on love and suffering but never having experienced it himself, Lewis is thrown into an emotional turmoil when Joy is stricken with cancer. Their ensuing relationship causes him to question his previously unshakeable Christian faith and confront the true nature of his passionate love.

Shadowlands received the prestigious *London Evening Standard* Award as Best New Play of 1990 and will feature Michael Winters as C.S. Lewis and Barbara Dirickson as Joy Davidman.

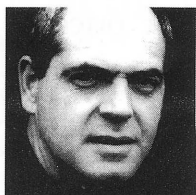

Michael Winters

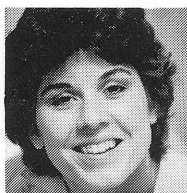

Barbara Dirickson

Acknowledgements

ACT gratefully acknowledges the following for their assistance:

Ivy Ash, Design Lines
Chicago's Restaurant
The Emerald Diner
Goodwill Industries
Intiman Theatre Company
Daniel Keane, Market Place Salon
LOCI Corporation
T.S. McHugh's
Pasta Bella
Phoenecia Restaurant
Seattle Repertory Theatre
University of Washington
School of Drama

"Tickets, Please,"

a program through which ACT offers complimentary tickets to regional community groups and social service agencies, has been partially underwritten for this production by the generosity of
The Nordstrom Family

Acknowledgements

ACT gratefully acknowledges the following for their donations to the Opening Night Parties:

A La Francaise
Beba's Deli
Cafe Alexis
Cafe in the Court
Chez Shea
Chicago's Restaurant
La Rive Gauche
The Mediterranean Kitchen
Orestes'
Jake O'Shaughnessey's
Pacific Desserts
Queen Anne QFC
Queen Anne Thriftway
R.O. Ruppin Florist
Sorrento Hotel
Whidbey Fish Co.



INDEPENDENT ELEMENTARY
 EDUCATION FOR
 GRADES 1-5

4649 Sunnyside Avenue N.
 Seattle, Washington 98103
 632-7154

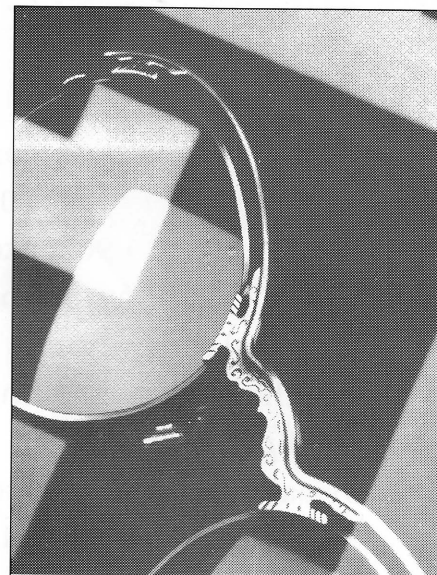

Wallingford Center
 1815 n45 space 211
 Seattle Wa 98103
 547-7430

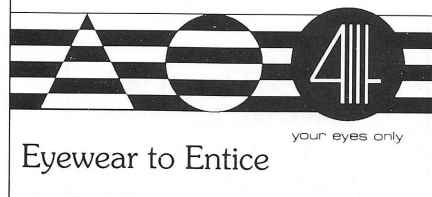

Rated #1 for 1990
 by John Hinterberger, Seattle Times

SMANNA'S
 RESTAURANT

3321 W. McGraw
 in Magnolia Village
 (206) 284-7305
 Lunch & Dinner (pron. "Smahn-ya's")

Program Notes

ACT has asked me to write a program note for my play Trust. But, in lieu of the politicalization of "obscurity" by both Pat Buchanan and George Bush; the forced resignation of National Endowment for the Arts chairman John Frohnmaier; and the flourishing influence of the Rev. Don Wildmon, the self-appointed "morality Czar" who heads the American Family Association, I'd like to forego my program note in favor of the following comments about the climate which we, as artists and audiences, are living in.

An Audience Manifesto

We are living in the New Puritanism. From Pat Buchanan, Jesse Helms and Don Wildmon on the right — to the oft-rabid, oft-overreaching political correctness on the left, we are living in a time of shrinking curiosity and the savvy manipulation by a few of the fears of many. We dig a hole called "prevailing attitudes," bury our heads, and hope our ostrich-like behavior will be mistaken for moral courage.

There is absolutely nothing to support the notion that contemporary plays should reflect the prevailing attitudes of the community. Prevailing attitudes (social, sexual, religious, political) do not need the support of artists — they have the weight of governments, corporations, advertisers and the media behind them. When we, as audiences, demand this from our artists, we are selling ourselves short. And we are asking the theatre — this marvelous, grand accident of an art form — to perform pedestrian tasks. Demand more.

The highest challenge you, as an audience, can issue to your theatre artists, is to demand that they run through the minefields before you do. To demand that they make the mistakes, confront the idiocy, and revel in the excesses (social, sexual, religious, political) of the culture in the meta-phori-

"The theatre is not about nostalgia. The theatre is a rehearsal of the concerns of the present moment."

cal safety of the theatre (where you can watch and judge), before it hits you in the bloody maelstrom of the world. Push your artists ahead of you through the dark room. If they fall, you'll know to watch your step. If they bloody their heads, you'll know to duck. If they look foolish, perhaps you'll linger longer at your mirror. And if they race forward, smiling, happy and unscathed, you'll know you can toss yourself forward with abandon.

This is a daunting challenge for those

of us who are theatre artists, one we seldom live up to. But don't let us lower our standards. Don't let our questions get safer, smaller. We should

encourage our theatre artists to go where we dare not. We should thank them (grudgingly, at times) for revealing to each of us, individually, what our boundaries are — social, sexual, religious, political. We should applaud them when they help us either draw the line or, willingly, step over it. Ask that your theatre artists talk about what you talk about at the dinner table — but, also demand that they talk about, and *show you*, the things you're afraid to bring up at the dinner table, at work, with friends. Demand that they be militantly articulate about the world. The American theatre needs fewer chestnuts and more grenades.

Art is often made in a fury. And we can learn more, in one *instant* on stage, from someone's fury

Steven Dietz

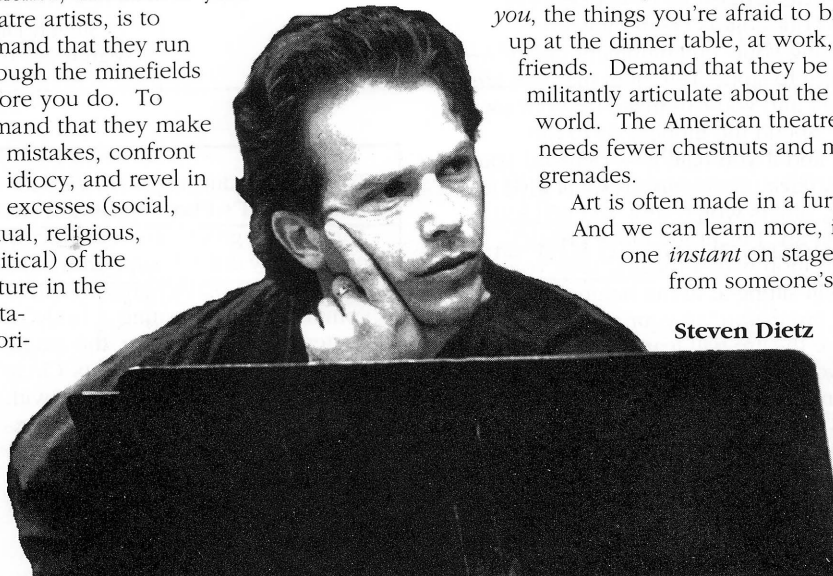
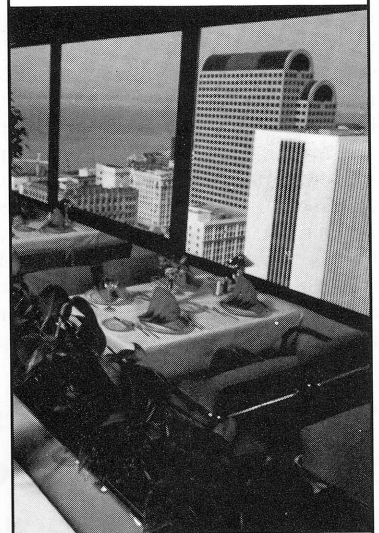

PHOTO: CHRIS BENNION

Above All It's the Hilton



The mountains, the water and the city below. At The Top of The Hilton your dining experience is the Northwest at its best.

Be it for dinner, lunch or a superb Sunday brunch, experience the finest the Northwest has to offer.

The Top of The Hilton Restaurant and Lounge
Downtown at
Sixth & University

Reservations
624-0500



THE SEATTLE HILTON



— how it engages, divides or offends us — than we can from years of sanitized, community-approved work. Believe me, if writers thought that taking “fuck” and “shit” out of their plays would stop civil rights abuses, end sexism, feed children or clothe the homeless — they would. If writers thought they were harming the moral fabric of tolerance and respect by suggesting that maybe AIDS *exists*, or maybe kids should be told that sex (and its inherent dangers) *exists*, or suggesting that maybe lust and lying and corruption *exist* and *flourish* — they would. But, the fact is that sex and beauty, hatred and disease, truth and manipulation, hunger and faith exist *concurrently* in the culture. And to ask artists to address only “pleasant” or “nice” or “approved” aspects of the culture is not only small-

The theatre, also, is propaganda for a cause. And that cause is ACCESS.

Access to beauty and ugliness, access to the familiar and the unusual, access to that which both strokes and provokes.

So what can you do as an audience?

Demand not to be sheltered from ideas, language or images. Demand the right to make up your own mind about your own interests, pleasures and boundaries. (There is, as we know, no shortage of status-quo diversions out there to use up your “entertainment dollar.” Our ability to escape, which we all need, is under no threat whatsoever.) Demand not only the right to escape, but the right to be engaged. Demand access.

Demand newness. The theatre is not about nostalgia. The theatre is not a

mission statement, not their exit polling. Any theatre must — like all of us — grow, change and evolve. It can’t be asked to provide its audience with what they’ve grown accustomed to. A theatre that tries to live in the past and flirt with the future accomplishes nothing. A theatre that tries to be all things to all people inevitably fails everyone. The ‘90s will be about two very difficult questions: “Where is our new audience? And, who are we willing to get rid of?” Any theatre must be willing to risk losing those audience members who are afraid to let their theatre evolve. This situation makes for excruciating decisions, both artistically and financially, for a theatre. But in the end, this is how a theatre gives birth not only to subscribers, but to an *audience*.

Demand a voice. Demand regular discussions with the artists and administrators of the theatres you support. Give them your feedback. Talk about the plays, talk about the weather. Just talk and get your hands dirty. Tell them what you love and what you hate. Demand to talk with all those people backstage who never get their names in the paper.

Demand no dress codes, spoken or unspoken.

Demand an end to the farcical belief that theatres need to “educate” their audience before they can affect, provoke or entertain them. Tell your theatre that you’re ready for anything, and that you plan to let them know exactly what you think of it, good or bad.

Demand fun. Demand fury. Getting your money’s worth is not enough. Get your heart and mind’s worth.

As artists and audiences, together we share the theatre. Together we share this grand, eloquent, messy, unpredictable experiment. Let’s revel in that.

Steven Dietz
March 26, 1992

“A theatre that tries to live in the past and flirt with the future accomplishes nothing. A theatre that tries to be all things to all people inevitably fails everyone.”

minded, it is patently impossible. It is contradiction and complexity that make up the body politic — and to demand simplification is to accept a lie.

Let’s talk about obscenity. Let’s talk about what we should be “protected from.” We should *be* so lucky to live in a world where what we need to be “protected from” is ideas, language and pictures of people’s bodies. If only these things — and not starvation, pollution, disease, illiteracy, racism, and homelessness — were our afflictions. If only ideas, language and the human body were our great plague. We should be so fucking lucky.

These are the two things you should know about censorship. First: if someone is denied the chance to present their work — no matter how controversial (socially, sexually, religiously, politically) — that is censorship. Period. Second: Censorship is propaganda for a cause. Censorship has nothing whatsoever to do with *ridding something* from the culture. It has everything to do with *instilling something* in the culture. The person or organization that claims to be protecting you and yours from evil, is attempting to blanket you and yours with a belief system. Censorship is the advocacy by one group of a specific set of ideas at the exclusion of all others. The world is messy, art is messy, but censorship is easy. It is the demand that we hold the mirror up to a nature that does not exist.

museum. Plays don’t hang on walls, oblivious to time. The theatre is a rehearsal of the concerns of the present moment. Whether the given text is old or new, demand that it move you forward. If we want nostalgia, we look at scrapbooks.

Demand to laugh. Not just at others, but at yourself.

Demand more from your critics than “did s/he like it or not?” Demand to know the context of a given play in the author’s body of work as well as in the theatre’s body of work. And, if your critics claim their hands are tied by their editors, demand more of your editors. And if your editors claim they are protecting your “entertainment dollar” — tell them to stop. Tell them that you are an adult and you can make up your own mind. Spend the money, go to the show, and if you hate it — demand your money back. Some theatres will give it to you, others won’t. But you will learn more in an “I want my money back” conversation with a theatre, than you ever will sitting at home behind the quiet “protection” of your newspaper. And the theatre will learn something from you, as well.

Demand that theatres stop using critic’s quotes to sell their plays. Until they do, all their carping about the unfair power of critics is absolutely hypocritical.

Demand leadership. Encourage your artists and administrators to follow their

Tonight’s production of *Trustis* is dedicated to **ACT’s Playwrights Circle**. This special group of donors recognizes the value of supporting talented, living playwrights and their commitment to creating a body of contemporary work for the stage. Members of the Playwrights Circle have opportunities to meet with ACT’s writers-in-residence and exchange ideas. The recent abundance of exciting work on ACT’s Mainstage is largely due to their generous support.

A Contemporary Theatre

Jeff Steitzer
Artistic Director

Gregory A. Falls
Founding Director

Phil Schermer
Producing Director

Susan Trapnell Moritz
Managing Director

in association with
ACT's Playwrights Circle
presents

The World Premiere of **Trust**

By Steven Dietz

Director	Steven Dietz
Set Designer	Michael Olich
Costume Designer	Carolyn Keim
Lighting Designer	Rick Paulsen
Sound Designer	Jim Ragland
Dramaturg	Steven E. Alter
Stage Manager	Craig Weindling

The Cast

(in order of appearance)

Gretchen	Meg Judson
Becca	Kristie Dale Sanders
Cody	Louis A. Lotorto
Leah	Geraldine Librandi
Holly	Olga Sanchez
Roy	Charley McQuary

Time: The Present
Place: An American City

There will be one intermission

A Contemporary Theatre is a member of the League of Resident Theatres, American Arts Alliance, the Washington State Arts Alliance, and is a constituent of the Theatre Communications Group.

This theatre operates under an agreement between the League of Resident Theatres and Actors' Equity Association, the union of professional actors and stage managers in the United States.

Directors and Choreographers at ACT are members of the Society of Stage Directors and Choreographers, an independent national labor union.

Stage crew work is performed by employees represented by the International Alliance of Theatrical Stage Employees (I.A.T.S.E.) #15.



INVEST with INTEGRITY

Socially And Environmentally Responsible Investing

We help design successful investment plans
consistent with your values.

- Portfolio Management
- Mutual Funds
- IRAs/Keoghs

PROGRESSIVE SECURITIES

Financial Services Corporation

*Call Bruce Herbert for a brochure
or to schedule a meeting.*

1-800-366-1055 or (206) 340-1055

Portland: 5200 SW Macadam Ave. Seattle: 705 Second Ave., Suite 1300

Securities offered through Parnassus Financial Management, Inc. and US Securities Clearing Corporations. Member NASD & SIPC.

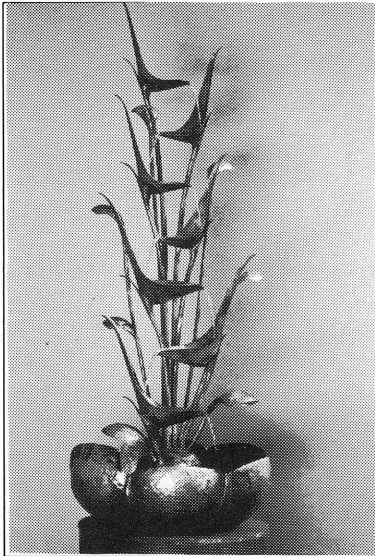

4' *Mellodia* by Jim Millar

THE SOUND OF SPRINGCREEK IN YOUR HOME

Jim Millar creates peaceful
indoor fountains, capturing
the spirit and sounds of
springs and creeks near
his home. Soothing water
sounds – in bronze. Simply
plug it in and add water.

At affordable prices.

2030 Western Avenue • 728-2332

One block north of Pike Market • Ample area parking
Mon-Sat 10-6, Sun 12-5

**PHOENIX
RISING
GALLERY**

'90! '91! '92!

Selected Best Asian Restaurant, Pacific Northwest Magazine Reader's Poll

WILD GINGER
ASIAN RESTAURANT & SATAY BAR

1400 WESTERN AVENUE ♦ 623-4450

The Actors



**Meg
Judson**
Gretchen

Meg is delighted to return to her native Seattle after a six year absence. During that time, she received her M.F.A. from California Institute of the Arts' Actor Training program and has been busy working in regional theatres, including Arizona Theatre Company, New Mexico Repertory Theatre and PCPA/Theaterfest. Favorite roles include Ada (*Childe Byron*), Isabella (*Measure for Measure*), Violet (*Man and Superman*), Monique (*Bonjour, La Bonjour*), Annelle (*Steel Magnolias*) and Olivia (*Twelfth Night*). She has appeared in many musicals, is a busy church soloist and studies voice with Thomas Eckert. Meg can be seen in the recently released film, *The Life and Times of Cynthia Parks*, as Cynthia Parks.



**Geraldine
Librandi**
Leah

Geraldine Librandi is making her first appearance at ACT. Geraldine graduated from Boston University with a B.F.A. and received an Obie nomination for her portrayal of Simone Weil in *Approaching Simone* by Megan Terry. After travelling throughout the country performing and teaching with *The Proposition*, Geraldine became a founding member of The Next Move Theatre in Boston. In 1985 she became a member of the Trinity Repertory Company in Providence, Rhode Island. Since that time, Geraldine has appeared Off-Broadway at the American Place Theatre, WPA, Manhattan Theatre Club and TOMI. Regional credits include Long Wharf Theatre, Dallas Theatre Center and the American Repertory Theatre. Geraldine was most recently seen in The Empty Space Theatre's production of *Wolf at the Door* as Mel, the same role she created in the original production at The Portland Stage Company in Portland, Maine. Geraldine is currently teaching acting at The Cornish College of the Arts.

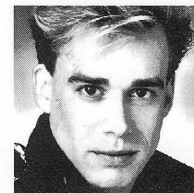

**Louis
A. Lotorto**
Cody

Louis returns to his native Seattle after a 17 year absence and *Trust* marks his first appearance at ACT. Louis has appeared at the Berkeley Repertory Theatre and spent three seasons with both the California and Oregon Shakespeare Festivals. Louis also gained a Helen Hayes' Award nomination for his portrayal of Ariel in *The Tempest* at The Shakespeare Theatre at the Folger. Most recently, Louis portrayed Treat in *Orphans* at the Tacoma Actors Guild. Some of his favorite roles include Mozart in *Amadeus*, Danny in *Danny and the Deep Blue Sea*, Prince Hal in *Henry IV Part I*, Puck in *A Midsummer Night's Dream* and Phillip in *Orphans*. Film and television credits include *The Marla Hanson Story*, *Body Language*, and numerous commercials and industrial films. Louis is also certified and recommended in stage combat by the Society of American Fight Directors.

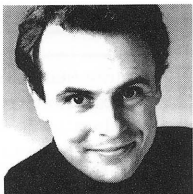

**Charley
McQuary**
Roy

Charley last appeared at ACT as Christopher in Jon Klein's *Four Our Fathers* and before that as Henry in Steven Dietz's *Happenstance*. He was also seen as The Man in Christopher Durang's two-person play *Laughing Wild* at The Empty Space Theatre. In his native Los Angeles, he was at The Comedy Store for four years as a writer/performer of sketch comedy and moved to Minneapolis in 1984 to work in the theatre. While there, he appeared in over 20 productions of mostly new American plays, including originating the role of Roy in Steven Dietz's *Painting it Red*. He also starred in the feature film, *Purple Haze*. As a playwright, he has won Best Play at The New City Playwright's Festival the last two years, for *Grey Matter* (co-winner, '90) and *People Doing Bad Things* ('91). He was commissioned by ACT last year to write a one-act play for the inaugural year of the *First ACT* program.



**Olga
Sanchez**
Holly

Olga is pleased to make her ACT debut in *Trust*. She most recently appeared as Kelly in *Behind the Laughter* at Pioneer Square Theater, as Holly in *Wolf at the Door* at The Empty Space Theatre, and at The Seattle Group Theatre in *Voices of Christmas* and *You Can't Take it with You* as well as *Harvest Moon*, presented as a part of The Group's Multicultural Playwrights Festival. Originally from New York City, she was Co-Artistic Director of the People's Playhouse, producing, directing and performing new plays and classics such as *Cyrano de Bergerac* and *The Taming of the Shrew*. Much of her regional experience has been on Martha's Vineyard in such roles as Masha in *The Three Sisters* for the Vineyard Playhouse and Stella in *A Streetcar Named Desire* at the Island Theatre Workshop. She is an original member of the Afterwords Comedy Ensemble, performing original sketches, music and improv on the Vineyard and in New York City.



**Kristie Dale
Sanders**
Becca

This is Kristie's first production at ACT. She is originally from Utah and received a B.F.A. from the California Institute of the Arts. She was recently seen in the role of Rosalia in *West Side Story* at the 5th Avenue Theatre and for the past year has toured Japan and the United States with the cross cultural, bilingual musical, *Labor of Love*. She will also be performing in *Labor of Love* at the Olympic Arts Festival in Barcelona this summer. Last year she was seen in *Book of James* at the National Alliance of Musical Theatre Producers in New York City. Kristie has performed in numerous theatres and Summer Stock companies in Utah, Seattle, and on the West Coast, including The Seattle Group Theatre, On the Boards, CivicLight Opera, The Village Theatre, PCPA/Theaterfest, and the Pioneer Theatre Company in Salt Lake City. She is also a choreographer and has danced internationally with The Children's Dance Theatre.

SIMART INC

management services

Representing business
professionals for...

- Residential & Commercial Cleaning
- Windows • Carpet Cleaning
- Blinds • Light Hauling
- Upholstery Cleaning

3136 East Madison Street

(206) 325-2101



"Perhaps The Most
Romantic Spot In Seattle..."

— Bon Appétit

Dinner Prix Fixe Tuesday-Sunday
Pike Place Farmers' Market
Reservations 467-9990

All the world's a stage
And all the men and
women merely players:
They have their exits
and their entrances;
And one man in his
time plays many parts.

Shakespeare, *As You Like It*, II. vii. 139

Life on the stage
enriches the life around it.
Do your part for the arts.



America's neighborhood bank.SM

Member FDIC. The Key Bank name and mark are trademarks of KeyCorp.



Now Open To The Public. Pande Cameron's Oriental Rug Warehouse.

8 x 10 Bokhara

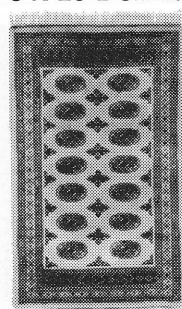

Traditional
Pakistan Bokhara
of extremely fine
construction-
11/22 weave.

Average Retail

\$2,495

Warehouse Price

\$1,499

9 x 12 Indo Kashan

Richly patterned
in traditional
colors of red
& blue or pastels.

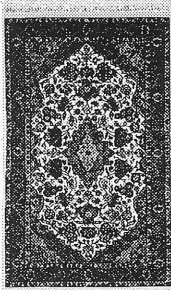

Average Retail

\$2,995

Warehouse Price

\$1,795

These bargains &
more at the Bellevue
Cleaning & Service
Warehouse today!

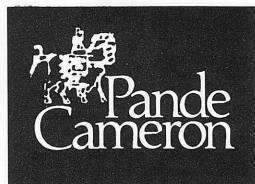
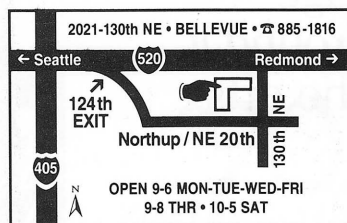

68 Years Of Putting
The World At Your Feet.

Directors and Production Staff

Gregory A. Falls, Founding Director

is the founder of ACT and the Young ACT Company. He has directed over 70 productions and adapted ACT's version of *A Christmas Carol* in 1976. He created five original children's theatre revues and three Christmas shows, plus a scripted version of *The Odyssey* with playwright Kurt Beattie which was selected by *Time* magazine as one of the Ten Best Plays of 1985. His other original scripts include *The Persian Princess*, *Aladdin and the Magic Lamp*, *The Forgotten Door*, *The Pushcart War*, *Ali Baba and the Forty Thieves* and *A Wrinkle in Time*. For ten years he was the Executive Director of the University of Washington School of Drama. He is past president of the National Theatre Conference and the Washington Association of Theatre Artists, a founding member of the United Arts Council of Puget Sound, and founder of the Champlain Shakespeare Festival.

Jeff Steitzer, Artistic Director

came to ACT in 1985 as a resident director, and was appointed Artistic Director in 1988. He has directed over 20 productions at ACT including last season's *Our Country's Good* and *Halcyon Days*. Locally, he has directed extensively at The Empty Space Theatre (where he began his career as an actor and director), Seattle Children's Theatre, The Bathhouse Theatre, and Village Theatre in Issaquah. In 1981 he was an NEA Directing Fellow at The Guthrie Theater in Minneapolis and in 1982 he served as an NEA Artistic Associate to Actors Theater of St. Paul. Jeff has also been an on-sight evaluator for the NEA theatre program and was recently elected to serve as a board member for Theatre Communications Group. Recent projects have included *Into the Woods* at Civic Light Opera, *Tons of Money* at the University of Washington's newly refurbished Penthouse Theatre and *Dr. Terror's 3D House of Theatre* at The Empty Space where he is a member of the Ensemble Acting Company. He is the obsessively proud father of 9 1/2 year old Caitlin and 7 1/2 year old Ben.

Phil Schermer, Producing Director

has been working in professional theatre for over 25 years. He began his career at the Seattle Repertory Theatre as a painter and then scenic carpenter. He has also designed lighting for the Seattle Rep and its Second Stage, The Bathhouse Theatre, The Empty Space Theatre, The Seattle Group Theatre, Tacoma Actors Guild and Montana Repertory Theatre as well as numerous productions at ACT, including last season's *My Children! My Africa!* He served as Production Manager and Producing Director in ACT before being named Producing Director in 1989. For the past three years, he has been actively involved in the design process for ACT's new facility. Phil received a B.A. in Literature/History from Reed College in Portland and an M.A. in Lighting Design/Technical Production from the University of Washington.

Susan Trapnell Moritz, Managing Director

has been with ACT since 1982. Before that she spent four years with Dance Theatre Seattle as Educational Director and then General Manager. She has served as a UNESCO bilingual aide in Paris and has held writing and editing positions in the Washington, D.C., area. Other experience includes work with the National Urban League and a teaching position in Algeria. She holds a B.A. in French from the University of North Carolina, attended the University of Lyons in France, and has done graduate work in dance education at George Washington University. Susan is a member and past president of the Washington State Arts Alliance and was recently appointed to the King County Arts Commission.

Steven Dietz, Playwright and Director

directed the world premiere of Doris Baizley's *Tears of Rage* at ACT last season. He has also directed the world premieres of Kevin Klings's *21A* (Off-Broadway and for the Festival of Sydney, Australia), John Olive's *The Voice of the Prairie* (Artreach), Jon Klein's *T Bone N Weasel* (Actors Theatre of Louisville) and Tom Williams' *New Business* (Denver Center Theatre Company), among others. Steven's plays, *God's Country*, *Happenstance* and *Halcyon Days* have all had their world premieres at ACT, and, along with his other plays, which include *To The Nines*, *Ten November*, *Painting it Red*, *More Fun Than Bowling*, and *Foolin' Around with Infinity*, have been seen at over fifty regional theatres around the country. He is a recipient of playwright fellowships from the McKnight and Jerome Foundations and the National Endowment for the Arts, and directing fellowships from the McKnight Foundation and Theatre Communications Group. His writings on the theatre have appeared in *American Theatre*, *Subtext*, *Callboard*, and *The Los Angeles Times*. Thanks Thérèse.

Michael Olich, Set Designer

designed the scenery and costumes for last season's production of *Our Country's Good*. Other productions at ACT include *A Chorus of Disapproval* and *The Diary of a Scoundrel*, among others. A resident of Seattle, his designs have also been seen at Seattle Opera, The Empty Space Theatre, Seattle Men's Chorus and The Seattle Repertory Theatre, where he recently designed the costumes for *M. Butterfly*, *When We are Married*, *Hedda Gabler*, and Bill Irwin's *Mr. Fox*. Michael designed the scenic installation for Intiman Theatre Company's production of *The Kentucky Cycle*, which was recently remounted at The Mark Taper Forum in Los Angeles and won this year's Pulitzer Prize for Drama. Other national credits include Alliance Theatre of Atlanta, The Guthrie Theater and Children's Theatre Company of Minneapolis, Milwaukee Repertory Theater, Chicago's Goodman Theatre, and the Berkeley Repertory Theatre. Michael served as resident designer at the Alley Theatre in Houston and San Francisco's American Conservatory Theatre for several seasons, and has enjoyed over a decade of collaboration with the Oregon Shakespeare Festival.

Carolyn Keim, Costume Designer

designed last season's world premiere of *Willi, an evening of wilderness and spirit*. Additionally, Carolyn has served as designer/coordinator of ACT's past eight productions of *A Christmas Carol* and all three productions of *The Falcon*, in residence and on tour. Most recently she served as the design assistant for the Arizona Theatre Company's production of *The Heidi Chronicles*. Carolyn has been a costume shop manager at ACT since 1984 and has worked on every show since *Amadeus*, including as particular favorites *Maydays*, *Tales from Hollywood*, *God's Country* and *Lloyd's Prayer*. A member of Seattle's theatre community since 1980, Carolyn has worked at most of the area's major theatres including The Seattle Repertory Theatre, Intiman Theatre Company, The Empty Space Theatre, Tacoma Actors Guild and the old Skid Road Theatre.

Rick Paulsen, Lighting Designer

is pleased to return to ACT for his ninth season. He designed last season's productions of *Willi*, *The Illusion*, *Halcyon Days* and *Tears of Rage*, and in previous seasons he has designed the lighting for 18 productions, including *Hapgood*, *Four Our Fathers*, and *An American Comedy*. A Seattle resident for over a decade, Rick's lighting has been seen extensively at Seattle-area theatres, including The Empty Space Theatre, The Seattle Repertory Theatre, Intiman Theatre Company, Seattle Opera, Tacoma Opera and Seattle Children's Theatre. Nationally, he has designed lighting for the Goodman Theatre in Chicago, the Milwaukee Repertory Theater, Denver Center Theatre, the Oregon Shakespeare Festival, Oregon Contemporary Theatre, and Portland Center Stage. Recent work of note includes *Dr. Terror's 3D House of Theatre* at The Empty Space, *Marvin's Room* and *Inspecting Carol* at The Seattle Rep and *Minor Demons* at the Arizona Theatre Company. In addition to his design work, Rick also teaches lighting for the University of Washington School of Drama.

Jim Ragland, Sound Designer

served as composer and sound designer for *Our Country's Good* last season at ACT. He was sound designer at ACT for *An American Comedy*, *God's Country* and *Happenstance* and was the music director for *Eighteen Wheels* in the Songworks series. Most recently he was composer, sound designer and live musician at The Mark Taper Forum in Los Angeles for *The Kentucky Cycle*. At The Empty Space Theatre he has composed music and designed sound for *Tales of the Lost Formicans*, *Elta Jenks*, *In Perpetuity Throughout the Universe*, *Drinking in America*, *The Overgrown Path*, *Don Juan*, and *Bunk*, and has served as music director for *The Rocky Horror Show* and *The Gloria Duplex*. Other composing credits include *The Tooth of Crime*, *The Unseen Hand*, *Limbo Tales*, *The Fairy Garden* and *Angel City* at New City Theater; *The Kentucky Cycle*, *Hamlet* and *Electra* at Intiman Theatre; *Reckless* at Berkeley Repertory Theatre; and *Sister Carrie*, *The*

continued on page 17

AFTER THE THEATRE or 24 Hours a Day

13 COINS serves
wonderful food around
the clock. Over 130 items!



Exhibition Cooking • Privacy
Free Parking

Seattle:
125 Boren N.
682-2513

Sea-Tac:
18000 Pacific Hwy. S.
243-9500
Entertainment Nightly

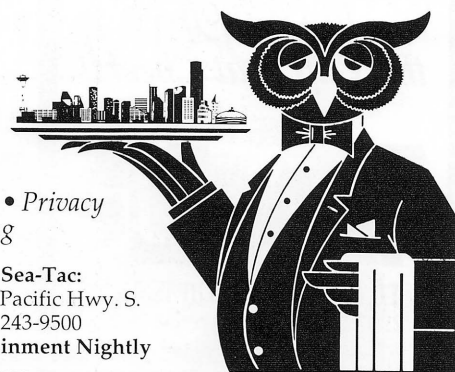

CHASE MAKES IT EASIER

JUMBO MORTGAGE SPECIALISTS. *Loans from
\$200,000 to \$2,000,000 or more.*

PRIMARY AND VACATION HOME FINANCING.
Greater Puget Sound and Sun Valley, Idaho.

PROMPT LOAN DECISIONS. *Conditional Loan
approval-fast.*

TAILORED PROGRAMS. *Fixed and adjustable
rates with a variety of point options.*

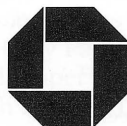

CHASE MANHATTAN.™
PROFIT FROM THE EXPERIENCE.

CHASE MANHATTAN OF WASHINGTON
13555 N.E. 36th Street, Suite 101
Bellevue, Washington, 98006
206/562-8929



*Finally
in Fashion...
the Cup that Cheers!*

TEACUP

TEA MARKET & GIFT SHOP
2207 Queen Anne Avenue North
(206) 283-5931

UNIVERSITY VILLAGE
522-7531
SEATTLE

CALDWELLS

GIFTS
FURNITURE
& ACCESSORIES

IN MADISON PARK

SOSTANZA

1927 43RD Ave East
Seattle WA 98112
☎ 324-9701

CUCINA RUSTICA

ACT Board and Staff

Gregory A. Falls
Founding Director

Board of Trustees
Donald B. Paterson
Chairman

Douglas E. Norberg
President

Katherine L. Raff
Vice President

Walter Walkinshaw
Secretary

Patrick J. Dineen
Treasurer

Jane H. Milholland
Immediate Past Chairman

Ellsworth C. Alvord, Jr., M.D.
Victoria D. Anderson
Brian Bogen
Gail Mason Brilling
Margaret Bullitt
Richard C. Clotfelter
Philip M. Condit
Aubrey Davis
Margo Fagerholm
Andrew Fallat
Gregory A. Falls*
Frank Fleetham
Katharyn A. Gerlich
Nina B. Hale
Sara Comings Hoppin
George Hutchinson
David Landes
Keith Larson
Jane W. Lyons
Louise J. McKinney
Gloria Moses
Dr. Charles Nolan
Sherry Paulsell
Suzanne Ragen
Catherine Roach
Jo Anne Rosen
Gilbert Scherer
Nadine H. Troyer
Jane Warner*
Kenneth S. Weiner
George Willoughby, Jr.
Dr. William Womack

**ex officio*

Advisory Council

Rosemary (Wade) Ballinger
P. Cameron DeVore
Jacquetta Blanchett Freeman
Carolyn H. Grinstein
C. David Hughbanks
George Lhamon
Senator Ray Moore
Nadine H. Murray
Pamela Powers
Brooks G. Ragen
Sam Rubinstein
George S. Schairer
Mrs. Walter E. Schoenfeld

Marvel Stewart
Harry M. Strong
Samuel N. Stroum
Dr. Robert Willkens
David E. Wyman, Jr.

Artistic Staff
Jeff Steitzer
Artistic Director

Steven E. Alter
Artistic Associate/Literary Manager

Administrative Staff
Susan Trapnell Moritz
Managing Director

Gartha Ferrand
Administrative Assistant

Chris Chambreau
Mailroom/Computer Coordinator

Erin McGaughan
Receptionist

Teri Mumme
Marketing Director

Barry Allar
Press & Public Relations Director

Noreen O'Brien
Marketing/PR Assistant

Chris Bennion
Photographic Services

Mary K. Stevens
Development Director

Hadrian Micciche
Development Associate

Anne-Marie Guerrero
Development Assistant

Patricia Burget
Audience Services Director

Laura Robbins
*Box Office & Group Sales
Coordinator*

Kim Miller
Heather Mueller
Box Office Assistants

Angela V. Berg
House Manager

Kirk Laughlin
Assistant House Manager

Marie Barry
Cliff Carlson
Claudine Hansen
Matt King
Gretchen O'Connell
Bettina Schunter
Brain Zwiebel
House Assistants

All Seasons Cleaning
Janitorial Service

Production Staff
Phil Schermer
Producing Director

James Verdery
General Manager

Mary Corrales-Diaz
Assistant Production Manager

Renee D. Reilly
Bookkeeper

Jonathan Rosario
Bookkeeping Assistant

Carolyn Keim
Costume Shop Manager

Connie Rinchiuso
Cutter

Sally Mellis
Dresser

Joyce Degenfelder
Wig Master

Glynn J. Bartlett
Scenic Design Coordinator

Sharon McNeal
Scenic Artist

Scott Atherton
*Lead Carpenter/Shop Foreman
(IATSE #15)*

Richard Bruvold
*Shop Carpenter
(IATSE #15)*

Shawn Robertson
Properties Master

Elliott Jones, Jr.
Prop Apprentice

Richard Hogle
Master Electrician

Joan Toggenburger
Craig Weindling
Stage Management

Robert Cloyes
Behn Rudo
Michael Udesky
Production Interns

Gary Smith
*Sign Interpreted
Performances Coordinator*

Seagull and *Roughing It* at the Touchstone Theatre in Chicago. Other sound design credits include *Blue Window* at New City Theater, and *The School for Scandal* and *Romeo and Juliet* at the Old Globe Theatre in San Diego.

Steven E. Alter, *Artistic Associate/
Literary Manager*

is in his fourth year as ACT's resident dramaturg after coming to Seattle to work on the world premiere of Steven Dietz's *God's Country* in 1988. He has served as Production Dramaturg on over twenty new plays, and is particularly proud of his ongoing relationships with playwrights Doris Baizley (*Agnes Smedley*, *Tears of Rage*, *Glass Mountains*), Erik Brogger (*A Normal Life*), Steven Dietz (*Foolin' Around With Infinity*, *Ten November*, *God's Country*, *Happenstance*, *Halcyon Days*, *Trust*), Jon Klein (*Four Our Fathers*, *The Red and the Black*), and Kevin Kling (*21A*, *Lloyd's Prayer*). This winter he directed the Young ACT touring production of *The Falcon*, and he will direct a workshop of Doris Baizley's new play at the Gathering at Bigfork in May. He has also directed locally for Annex Theatre's Writer's Stage, and New City Theater's Playwright's Festival. Most recently, he has been Guest Dramaturg for Seattle Group Theatre's Monday Night Playwright's Lab. Steven was a Literary Intern at Actors Theatre of Louisville during the 1985/86 season, where he dramaturged plays in three festivals: Shorts '85, Classics in Context and the Humana Festival of New American Plays. In Minneapolis, he was Marketing Director at Illusion Theatre, and assistant to the Executive Director at the Playwrights' Center. Steven recently joined the Board of Directors of Rain City Projects, a non-profit organization dedicated to supporting professional playwrights and their work in the Pacific Northwest.

Craig Weindling, *Stage Manager*

returns to ACT after stage managing last season's productions of *Tears of Rage* and *Willi, an evening of wilderness and spirit*. In previous seasons he stage managed productions of *A Walk in the Woods*, *God's Country*, *Happenstance* and *The Voice of the Prairie*. Locally, he has worked with Intiman Theatre Company and Pacific Northwest Theatre Associates (PNTA). Craig has stage managed tours to Bulgaria, the Dublin International Theatre Festival, Spoleto USA, British Columbia and the Kennedy Center in Washington, D.C. Nationally, he has worked with the Arizona Theatre Company, StageWest, North Carolina Shakespeare Festival, the New Globe Theatre and the Humana Festival of New American Plays at Actors Theatre of Louisville. He also served as Technical Director/Lighting Designer for the White Barn Theatre in Westport, Connecticut, and has done national and regional tours with CAJY and CAYJR. He is currently in training with MUCYR for an upcoming tour to Alaska.

KOLLAR & DAVIDSON

19th & Early 20th Century Paintings

SONIA DELAUNAY

(France, 1885-1979)

Sonia Delaunay was a leading Modernist in Paris after the turn of the century. The geometric patterns in her best works were inspired by theatre and dance.

Sonia Delaunay
(France, 1885-1979)
"Trois Femmes" 1925
Gouache on paper
13 1/2" x 10"



WE PURCHASE & SELL FINE PAINTINGS

313 OCCIDENTAL AVE. S., SEATTLE, WASHINGTON 98104 (206) 622-1554

She's Got An Accent!

If you're looking for designer accents, tour through Daly's Home Decorating Centers. You'll find wallpapers

from all over the world and the best custom paint & stain matches on seven continents! You can give any room a better view with the help of well-trained staff like Sharon, free classes, and library of do-it-yourself videos. World-class service and universal appeal...that's why we're known as "The Only Paint & Wallpaper Store Worth Driving To."

Sharon Evered, CWC
Redmond Wallpaper Manager
Daly's Employee Since 1986

DALY'S

Redmond: 16345 NE 87th 883-9888

Bellevue: 200-105th NE 454-3093

Seattle: 3525 Stoneway N. 633-4200

Open 7 days a week.



Contributors to ACT's 1991-92 Annual Fund

A Contemporary Theatre is deeply grateful for the generous support of many individuals, corporations, foundations, and government agencies. These donors make excellent contemporary theatre possible, and we are proud to salute them. (Please note that the contributor listings reflect all gifts received prior to April 1, 1992)

ACT Benefactors (10,000+)

Buster & Nancy Alvord
Katharyn & Norman Gerlich
King County Arts Commision
* National Arts Stabilization Fund
National Endowment for the Arts
The Seattle Foundation: The
Nordstrom Fund
PONCHO (Patrons of Northwest
Civic, Cultural & Charitable
Organizations)
Seattle Arts Commission
The Shubert Foundation, Inc.
Washington State Arts
Commission

Founders Circle (5,000+)

Chap & Eve Alvord
Rick and Nancy Alvord
Dr. & Mrs. Gregory A. Falls
Junior League of Seattle, Inc.
+ Katherine & Douglass Raff
2 Anonymous Gifts

Patrons Circle (2,500+)

Bruce & Marge Bradburn
+ Gail & Steve Brilling
The Bullitt Foundation
Fales Foundation Trust
Horizons Foundation
Mr. & Mrs. Samuel N Stroum

Playwrights Circle (1,000+)

Joan & Morrie Alhadeff
Victoria & Kermit Anderson
Mr. & Mrs. Jack Benaroya
E.K. & L.F. Bishop Foundation
+ Jerry and Sally Block
Mr. & Mrs. Louis Burzycki
Philip & Janice Condit
Aubrey & Henrietta Davis
Jane M. & David R. Davis
Patrick J. Dineen - U.S. Bank
Margo and Rodger Fagerholm
Lyn & Gerald Grinstein
Mr. & Mrs. Richard C. Hedreen

Mr. & Mrs. George P. Hutchinson
Kuyper Foundation
Keith and Joan Larson
George & Mary Bruce Lhamon
Estate of Margaret MacLachlan
Cynthia Stroum Meagher
R.D. Merrill Foundation
Gloria & David Moses
Eleanor & Charles Nolan
Doug & Nancy Norberg
Rep. & Mrs. George Marshall Paris
Pamela & Gilbert Powers
+ Suzanne Puckett
Suzanne & Brooks Ragen
Mr. & Mrs. Thurston Roach
Mr. & Mrs. Donald Rosen
Helen Rosen
+ Mr. & Mrs. Herman Sarkowsky
+ George and Polly Schairer
Mrs. Marion O. Scott
Simpson Reed Fund
Nadine H. Troyer
Walt & Jean Walkinshaw
Kenneth S. Weiner &
Katherine Fletcher
1 Anonymous Gift

Directors Circle (500+)

The ACT Staff
Bob & Clodagh Ash
Mr. & Mrs. Stewart Ballinger
+ Brian Bogen
Bill Campbell
Jim & Jan Coleman
Allan E. Davis
Joyce Lee Eide
Helen G. Eisenberg
Mr. & Mrs. Klaus Engel
Susan and Andrew Fallat
Frank Fleetham & Regina LeFevre
Jean Fleischfresser
Sara Comings Hoppin
Mr. & Mrs. L.P. Hughes
+ Owen King & Joan Thacker
Dr. & Mrs. William L. Kydd
David Landes

Mr. & Mrs. James A. Lyons
Mr. & Mrs. David E. Maryatt
Elizabeth A. Mayberry
Donald and Hilda McLaren
Don & Bonnie Paterson
Andrea & Alan Rabinowitz
Daniel & Barbara Radin
Dr. & Mrs. J. Porter Reed
Mr. & Mrs. Stuart Rolfe
Gilbert Scherer &
Marlyn Friedlander
Skinner Foundation
Mrs. M. P. Steil
Floyd & Carole Unger
David and Shirley Urdal
Roberta Weeks
Robert & Marjory Willkens
George & Colleen Willoughby
Winslow and Catherine Wright
Mrs. T. Evans Wyckoff
2 Anonymous Gifts

Artists Circle (250+)

Stephanie & Joseph Ambrose
Mr. & Mrs. Russell D. Amick
+ Julie Anderson
Mr. & Mrs. Lucius A D Andrew III
Mr. & Mrs. Edward W. Andrews Jr.
Hugh Bangasser & Lucy Homans
Donna R. Benaroya
Dr. & Mrs. Herschell Boyd
Bob & Lorna Butler
Dr. William H. Calvin &
Dr. Katherine Graubard
Corinne A. Campbell
Hugh & Suzanne Clark
James C. Coons
King & Lois Curtis
John P. Dickover &
Valerie LaBerge
Mr. & Mrs. Peter Eising
Bill & Karen Feldt
Thomas and Elizabeth Foster
Mr. & Mrs. Albert M. Franco
Mr. & Mrs. John Goddard
Theodore and Sandra Greenlee

Bill & Dorothy Hanlin
Susan R. Hulbert
Mr. & Mrs. Lewis H. Johnson
Roger & Jeanne Jones
Sara Kaplan
Chuck & Helen Kettelman
Bob & Liz Lamson
Mrs. Howard Lease
Ken and Peggy Long
Mr. & Mrs. Everil E. Loyd Jr.
Mr. & Mrs. Bruce McDougall
Mr. & Mrs. Larry McKinney
Jane H. Milholland
Col. Norman D. Miller
+ Mr. & Mrs. Thomas W. Miller
Mr. & Mrs. Stanley N. Minor
Mrs. Harold D. Mitchell
Robert L. Moon
Mark Murray
John A. & Nadine M. Murray
Mark and Barbara Phillips
Elizabeth & Harry Poll
John Polstra
Dr. & Mrs. Glen Rice
Mrs. Dwight E. Robinson
Mr. & Mrs. John C. Rudolf
Phil & Shelley Schermer
Langdon and Anne Simons
Kayla Skinner
Judy Soferman & Marc Rosenshein
+ John & Olite Solon
Don Spickard
Dr. & Mrs. Walter C. Stolov
Mr. & Mrs. Harry M. Strong
Richard Tremblay
Edie & John Weller
William & Gail Weyerhaeuser
The Wharton Foundation
Wayne & Christine Willich
Mr. & Mrs. Bagley Wright
3 Anonymous gifts

+ *acquired employee matching
funds from their companies*

* *for cash reserves*

The following businesses have generously supported ACT through the Corporate Partnership Program:

Corporate Partners (\$20,000+)

The Boeing Company
Corporate Council for the Arts
SAFECO Corporation

Seafirst Bank
Security Pacific Bank
US WEST

Baileys
Howard Johnson & Co.
Piper, Jaffray & Hopwood, Inc.
Preston Thorgrimson Shidler Gates & Ellis
Riddell Williams Bullitt & Walkinshaw

Corporate Co-Sponsors (\$10,000+)

American Passage Media Corporation
U.S. Bank

Corporate Associates (\$2,500+)

Alaskan Copper & Brass Co.
The Callison Partnership
Foster, Pepper & Shefelman
Walker, Richer & Quinn

Corporate Supporters (\$250+)

Garden Court Quilting
Gull Industries
Quarry Lake Vintners

Corporate Underwriters (\$5,000+)

Coopers & Lybrand
Quality Food Centers (QFC)

Corporate Circle Members (\$1,000+)

Airborne Express

R.E.I.
Redhook Ale Brewery, Inc.

ACT Supporters (100+)

Mr. & Mrs. Don G Abel	Dr. & Mrs. John G. Doces	Ms. Carol R. Hilton	Donna L. Mott	Dr. & Mrs. John M Shiach
Mr. John Abrams	Mr. David Dockendorf	J. Randy Houser	Sue & Hal Mozer	David & Susan Sigl
Ms. Susan Adkins	Mr. & Mrs. Sturges D. Dorrance	Kathryn Huggins	Ms. Patricia Mueller	+ Ms. Susan E. Sincich
Dr. & Mrs. B. Robert Aigner	Lynne & Robert Dowdy	Mr. & Mrs. James E. Hussey	Bill & Nancy Murray	Mr. Ian Sinclair
Ann Aldrich	Ms. Cathy Droden	Mrs. Neal Ingram	+ Mr. Mike Myers	Ms. Kate Skellenger
Roly Alhadeff	Ms. Janet Duecy	Ms. Linda Ioppolo	Bette & Jack Neal	Dr. & Mrs. David Slepyan
Ms. Inez D. Allan	Liz & Doug Duncan	Carol James	Eric and Marie Nelson	Sarah C. Sloat
Frank & Nola Allen	Mrs. Maurice S. Dunn	Reed & Denise Jarvis	Donna & Bob Newton	Mr. James Smith
Julian L. Andersen	Mr. & Mrs. Robert Dunn	Ms. Roberta Jensen	Jack & JoAnne Nichols	+ Mr. & Mrs. Laurence A. Smith
+ Mr. & Mrs. Gilbert W. Anderson	Joe & Melba Dwyer	Bryan & Kathleen Johnson	Ms. Jill Nortness	+ George & Anita Snyder
Mr. Robert M. Arnold	Scott & Kathy East	+ Dave Johnson	Mr. Gary Ogden	Mr. & Mrs. Jim C. Snyder
Mrs. Arsen Avanesian	Beverly Eckley	John & Mary Kay Judge	Ms. Joan Orthmann	Ms. Janet P Spangler
Mr. Christopher Badger & Ms. Elizabeth Badger	Daniel D. Ederer	David and Gail Karges	+ Penny Orwick	Mr. & Mrs. David E. Stalter
Diane & Jean-Loup Baer	Dr. & Mrs. J. Michael Egglin	+ Mr. Paul Kassen	Mr. Philip Osborn	RAdm & Mrs. Emory Stanley Jr.
Betty B. Balcom	John & Lori Englund	Lynn Keat	Dr. Jonathan & Ellyn Ostrow	Dr. & Mrs. Edgar Steinitz
Dan & Annelle Ballbach	Dr. & Mrs. John C. Erickson	Jeffrey D. Kephart	Vita Otrubova	Mrs. Marvel Stewart
Jeff & Marie-Claude Bartow	Mr. Jack Erwin	Kurt R. Keydl	Toni Paddock	+ William and Janice Street
Mr. & Mrs. Paul C. Bender	+ Emily Evans & Kevin Wilson	Mr. Rodney Kreps	Ms. Johanna Padie	Mr. Edward R Stroming
Ms. Edith Bennett	Ms. Lynn Ferguson	Susan Y Kunimatsu & Gary Epstein	Mr. & Mrs. Theodore Palo	Jay Stross
Stephanie Bennett	Doug Finlayson	Mr. & Mrs. William J. Lagreid	Wendy & Robert Pare, A.I.A.	Polly and Bill Strouse
Mr. & Mrs. Irving Bertram	Elizabeth & Alexander Fiskien	George & Linda Lamb	Ms. Mary C. Parks	Glen Stuhling
Dr. & Mrs. S.M. Biback	Mary Jean Fjellestad	Kim & Julia Lebert	Joan Parry	Jane M. Subjally
Dr. & Mrs. C. Warren Bierman	+ Merlyn Flakus	+ Mr. Mike Leu	Sally & Art Pasette	Richard Sugimura
David & Inez Black	Deborah & Clay Fleck	Mr. Mark Levine	Mr. Walter O Peale III	Richard & Nancy Tennent
Mr. & Mrs. W.M. Black	Mr. & Mrs. D.K. Fleming	Bob and Lauren Levinson	Mr. & Mrs. Cornelius J. Peck	John and Elizabeth Terrey
Ann Blasko	Honorable Betty B. & Robert Fletcher	Mrs. Janice L. Levis	Dr. & Mrs. George E. Taylor	Bill Thomas & Debra Sessner
Daniel and Ellen Blom	Mrs. Howard Frame	Jack Lickliter	Mr. Ralph Peters	Betty Lou & Irwin Treiger
Edgar & Betty Bottler	Jacquetta Blanchett Freeman	Ms. Peg Liles	Mr. & Mrs. Waldo G. Peterson	Steve Trescott
Mr. Leland Bradley	Mr. Philip R. French	Ms. Janet Livengood	Greg & Peggy Petrie	Mr. Bruce R. Turner
Mr. Ken Brewe	+ Darcie Furlan	Larry and Phyllis Loeb	Mr. Sheffield Phelps	Dr. & Mrs. Les Turner
Mr. & Mrs. Robert Brown	Ms. Pam Garrett	Dr. & Mrs. John D. Loeser	+ Ms. Anne Pipkin	Ms. Janet L. Upjohn
Art & Sue Buerk	Ann & Martin Gelfand	Mr & Mrs Bruce Lorig	Bill & Beth Pitt	Mr. & Mrs. Michael Urban
Ms. Katharine M. Bullitt	+ Ms. Kathryn Gerber	Mr. Jerry Luiten	Dennis Plagerman	Menno Van Wyk
Margaret Bullitt & Andrew Schmechel	Vince & Pat Gervais	Kevin and Lisa Lynch	Plymouth Congregational	Tony A. Ventrella
Dr. J.M. Burnell	Ms. Cynthia Gillespie	Ms. Kathy MacFerran & Mr. John Davis	Mr. & Mrs. Charles Pollnow	Edward Victor
Ms. Sandra Burroughs	Mr. & Mrs. Robert E. Gilman	Gary MacLeod	Mr. & Mrs. George Prince	William Victory
Mr. Bernard J. Butler	+ Mr. Bob Girard	Mr. David Malone	Lloyd & Mary Pugh	Mrs. Girtan R. Viereck
Charles & Linda Canright	Mr. Boyd Givan	Kristen Marks & Larry Anderson	Tom & Jane Queen	Anne & Barney Voegtlen
+ Mr. Arthur Caputo	Dennis & Eve Glauber	Mr. Frank R Marshall, Jr.	Chris Quinn-Brinthall	Richard Voget
Ms. Cynthia Castle	Dr. & Mrs. Bernard Goffe	Ms. Janice Marsters	Peter & Michele Ralston	Mrs. Donald S. Voorhees
Robert & Judy Cline	Mr. David Ira Goldstein	Mr. David Mastroianni	John E. Rasmussen, DC	Ms. Barbara Wade
Marilyn & Brian Cole	+ Scott & MaryAnn Goodell	L. Dian Maxwell	Mr. & Mrs. Keith Reimer	Arthur & Eva Wahl
Ms. Sheila D. Cook & Mr. Richard Dworkis	Ms. Chris Gordon	Ms. Elaine McBee	+ Lance & Lucinda Richmond	Mr. R. Dennis Walker
Cornerstone Software, Inc.	Mr. & Mrs. Thomas Gorton	Brian McEachern	Robert Riede	Mr. & Mrs. Kevin J. Ward
Mr. & Mrs. Merrill Cox	Daniel & Marilyn Gottlieb	Mr & Mrs B McLean	Ms. Joanne Roberts	Mr. Dennis West
Ms. Susan Cox	Gowing Floor Covering	Mr. & Mrs. Henry T Meador	Ms. Mary Ann Rolfe	Ken & Martha Williams
+ Jack Yager & Kathryn Crandell	Diane Henderson & Danny Graves	Drs John & Gail Mensher	+ Joseph Roloff	Mr. Alexander Williamson
Ms. Catherine Crowley	Dr. & Mrs. Alan L W Gunsul	Mr. & Mrs. Vernon L Merrill	Russell & Jean Ross	Dr. William M. Womack
Deane & Catherine Cruze	+ Donald Haff	Mr. & Mrs. Frank Meyer	Dr. Ted & Judge Barbara Rothstein	Ms. Laurie Wood
Chris Curry	+ Elizabeth & Lewis J. Hale	Linda S. Mihalov	Joan & Werner Samson	Diana & Clint Worthington
+ Nancy Cushwa	Mr. Steven W Hale	+ J.T. & Marianne Montgomery	Ms. Kirstin Sandaas	Ms. Virginia Wyman
Philip & Barbara Cutler	Mark & Bonnie Hanson	Mrs. Bliss Moore & Ms. Sarah H. Moore	Mr. Jim Sarama	Byron and Bernice Youtz
Norm & Jolyn Davis	Stevan & Barbara Harrell	Phoebe Ann & Malcolm A. Moore	Myrna L. Schaevitz	Carol Venable Yund
James & Mary Anne Deal	Anne Gould Hauberg	Ms. Vicki Moore	Barbara Schneidman, M.D.	Norbert & Lorna Zahn
+ Larry Delaney	Alex & Al Hazard	Senator Ray & Virginia Moore	Robert & Ruth Schroeder	Mr. Nick Zaknich
Mrs. Joan Demeroutis	Mr. Larry Hebner	Susan Trapnell Moritz	Ms. Dorothy Schroeter	Mr. Mark E. Zell
Mr. Robert Denman	Mr. Robert B Heilman	Elizabeth Morrison	Capt. Harry Schwartz	15 Anonymous Gifts
Cam & Bobbie DeVore	Susan Hendricks		Mr. & Mrs. J. Randolph Sealey	
	+ Mr. & Mrs. Paul S. Heneghan		Arlene & Jack Segal	ACTors (65+)
	Howard & Judy Herrigel		Mr. Michael E. Self	+ Dennis Anderson
			Dr. Buel L. Sever	Tom Archbold
			Bill & Lynne Shepherd	+ Mr. Bill Bliss
				Mr. & Mrs. David Buck

Gifts to ACT, regardless of their size, make a notable difference. We are also grateful to the many individuals who support us and are not listed in this program.

Dr. & Mrs. George C Buck	Mrs. John M. Baxter	Ms. Barbara Corrigan	Helen E. Gervais	Steve & Debbie Jahns
+ Jim Cavin	Mrs. Helen W. Beaver	Larry D. Coupe	Mr. James B Gilchrist	Ms. Linda Jewett
Mr. & Mrs. John C Cheney	Howard & Lynn Behar	Mrs. Grace Crecelius	Mary Kay Gillingham	Todd & Marian Johnson
Celia Coit	Ms. Jean Bekey	Ms. Sharon Creeden	Ms. Karen Goettling	Ms. Kerri Jones
Mr. & Mrs. Brad Dionne	Lynette Benaltabe & Jay Schupack	Ms. Rose Marie Crow	Harold & Yuki Goldberg	Dr. Wallace Jones
+ Liz Duzan	Ms. Judith Bendich	Mr. Steve Crown	Dr. Peggy Goldman	Kathryn Jordan
Mr. & Mrs. Edward Fisher	Ms. Judith Bendich	Gladys & A.J. Crudo	John Goldwood	+ Mr. Donald Joynes
Ms. Elizabeth Giblin	Gary & Deborah Bennett	Tom Crum & Sharon Hiatt	Ms. Marjorie Gorodko	Ms. Diana Judson
Ms. Miriam Goodnight	Mr. Edward Bergdorf	Ruth Cullen	Mr. & Mrs. Warren L. Green	Mr. Theodore S. Kadet
Richard and Cynthia Grund	Mr. Bob Bergio	Ms. Rena Cullop	Ms. Susan Griffith & Mr. Drew Fillipo	+ Mr. Ronald Kaufman
+ Mr. & Mrs. James W Henry Jr.	Mr. & Mrs. Arthur Berkshire	Mr. Michael Curry	Mr. & Mrs. Douglas Grisdale	Mary Kavanaugh
Mr. Bud Hoelscher	Nick & Gisel Berman	Robert & Linda Dahl	Jeff Grove	Carolyn & Charles Keck
Linda & Jeremy Jaech	Ms. Ruth Bernstein	Mr. David Dalessio	Ms. Jeryl Gulin	Mr. Jeffrey D Keith
Richard C. & Gayle M. Larson	Mrs. E J Bertoldi	Mr. William Daniel	Ms. Carol Guzy	Ms. Gail D. Kelley
William & Mary Leber	Mr. James Douglas Biggs	Ms. Ruth Darden	David & Barbara Hagel	Ms. Shirley M. Kennaugh
Ms. Katherine A. Lefferts	Dr. & Mrs. Z William Birnbaum	Adrienne Davis	Ms. Helen A. Hammond	+ Marla Kerkam
Ludwig and Edith Lobe	Mr. & Mrs. George Bloch	Mrs. Merrell R Davis	+ Nancy Hanada	Jonna Kincaid
Jeanette M. Lowen	Ms. Karen K. Bloomquist	Loren & Kathie DeShon	Ms. Jeannette Hansard	Louise M. Kincaid
Mr. Lowell McDonald	Ms. Barbara Blunt	Dennis & Priscilla Dickert	Mr. Curtis Hansen	Mary King
Ms. Nancy McMurrer	Mr. & Mrs. Richard J. Boulanger	Ms. Janice Dietrich	Ms. Marlene Hansen	Mr. Tom King
Laurie Merwin	Ms. Annette Bowen	Cameron Dokey & James Verdery	Mr. Tim Hanson	Kate & William Kogan
Mr. David Minikel	Ms. Vicky Bowman	Milton & Jane Doumit	Linda Harding	Bill & Susan Korbonits
Ms. Sherry Nelson	Ms. Diana Braden	Ms. Elizabeth Downey	Mrs. Beth Harman	Ms. Linda Kraay
Ms. Irene O'Toole	Mr. Steve Brady	Dr. Mark Drangsholt, DDS	Mr. A John Hartman & Ms. Suzanne Hartman	David W. Krause
Kurt & Evelyn Peters	Diane Britt	Mr. Charles R. Driggs	Rick & Cindi Hasselblad	+ Dale & LaRue Krumm
Les & Shigeko Podgorny	Mr. Bill Brown	Beth & Joe Dubey	Zilpha Haycox	Ms. Loren Kruse
Ms. Barbara H Pomeroy	Ms. Linda Brown	Nancy Dudley	Mr. Richard Hedrich	Greg Kucera
Terry D. & Ruthann Reim	Dr. & Mrs. Bertram Bruenner	Dr. & Mrs. John Dugaw	Charles & Eileen Henderson	Ms. Lainey Alai Malo
Dr. & Mrs. James M. Russo	Ms. Leslie A. Buhrman	Gordon & Nancy Duncan	Mr. & Mrs. Edward A. Hendrickson	Bonnie Lambert & Bob Morris
Mr. & Mrs. Richard R. Saulsman	Mr. Philip Bullock	Mr. Patrick Dunham	Ms. Kris Hendrickson	Bryan Lane
Parker & Anna Jeanne Smith	Ms. Renae Burchiel	Sam Dunham	Wayne & Jane Henkel	Ms. Karen Lane
Alan & Dottie Villesvik	Angelyn Burgin	Michael Eagan & Andrea York	Mr. & Mrs. Bill Henle	Mr. & Mrs. Edward R. Langenbach
Charles & Sally Weems	Edith B. Burke	Ms. Sandra Eckstrom	Mr. Jack Herndon	Inge Larsen
+ Kingsley Woodhead	Myrtle Burke	Mike Edwards	Sue Herring	Dr. J N Lavallee
1 Anonymous Gift	June & Art Butler	Ms. Jan Eisenhardt & Mr. Roger Willsie	Stuart & Pat Highet	Mr. J. Robert Leach
	Mrs. Benjamin B Butler	Nancy E. Ellingham	Spencer & Mary Lou Higley	Mr. Gary K. Lee
	Ms. Vicki Butler	Carolyn Enloe	Ms. Kinu Higo	Roger M. & Jean Leed
ACTives (35+)	Mr. George Byrne	+ Michael & Shirley Epton	+ Mr. & Mrs. Charles E. Hilsinger	Mr. Robert Lehman & Christopher Matthews
+ Bruce Peterson & Carole Aaron	Ms. Patricia E. Cacak	Mr. Alan J. Erickson	Mr. Gary Hinds	Mark S. & Grace Leibbrook
Ms. Kathy Aaron	Ms. Emeline Caldwell	Ms. Connie Evoy	Ms. Eleanor C. Hoague	Debra K. Leith
Mr. John Allan	Charles & Diana Carey	Ms. Phyllis Failor	+ Neil & Peggy Holman	Mr. Joseph Lesser
James Allen	Donald & Michelle Carr	Ms. Sandra L. Fairchild	Dale & Donna Holpainen	Douglas Levine
C. B. Allendoerfer	Christina Cartledge & Tyler Brooks	Eric & Polly Feigl	Ms. Nancy Hopkins	Marvin Lew
Ms. Eliza Anderson	Ms. Doris Cassan	Linda Feldman	Sarah Hopkins	Ms. Bonnie Lewman
Kevin Anderson	Mr. & Mrs. Michael Cattolico	Ms. Gartha Ferrand	Mr. William A. Horton	Eric and Shirley Liebenow
Murray & Jill Andrews	Mr. Jay Cedergreen & Ms. Susan Cedergreen	Susan Feveryear	David Hoskins	Kathleen & Jeffrey Lindenbaum
Ms. Eva Ansell	Michael Cerceo	Mr. Tim Finholt	+ Mr. Dan Howard	Ms. Karen Lindsay
Mr. & Mrs. Paul A. Anson	+ Ms. Elayne M. Chambers	Ms. Stephanie Flanders	Mr. & Mrs. John Huber	Ms. Elizabeth Love
Tracey Antrobus	Mr. Gian-Emilio Chatrian & Ms. Piera Chatrian	C. Patrick & Margaret Fleenor	Kelly Hudkins	Nancy Lundeen
Ms. Dorothy Armstrong	Peter and Sylvia Chin	Mr. E Robert Fleisher	Ms. Dorothy Huey	Ms. Grace M. Lundstedt
Mr. Roy G Baggerly & Ms. Claudia Baggerly	C. Christoferson	Bob & Cynthia Follette	Mr. Dan Huffman	Ms. Lucy P. Macneil
Ms. Laura Bailey	Mr. Daniel Ciske	Ms. Edyth Freeman	Klaren Huling	Mr. & Mrs. Joseph Manning
Nitamarie M Bailey	Mr. Jack Clay	Carol & Tom Friedel	Ms. Cynthia J. Hunter	Ms. Carolyn Margon
Ms. E. Christian Banta	Ms. Margaret E. Coffey	Gene Frieese	Ms. Ingrid Hurlen	Ms. Sara Marks
Chuck Barber	Wendy Cohen & John M. Chenault	Richard L Fuhrman Ph.D.	Ms. Yvonne Ingalls	C.A. Markus
Ms. Sandra L Barker	The Complete Bouquet	Mr. Bob Fulton	+ Mrs. Roberta K Ishimitsu	Pete & Ana Marshall
Mr. & Mrs. Nyle Barnes	Dick Conway & Susan Williams	Chris & Adelaide Fusillo	+ Joy L Iverson & R. Eugene Iverson	Mr. Alvin Martin & Ms. Penny Bass
Robert & Diane Barrie	Ms. Katie Corbin	Ms. Jean Garber	Ms. Joyce Jackson	Ms. Stephanie Martin & Mr. Charles A. Simonstad
Ms. Ellie Barton	Greg Corrado	Mary Jo & Jirp Gasparich		Rosemarie Matthes
Martha Baskin		JoAnn M. Gear		
J. Bassingthwaighte				
Ms. Julie Bawden				

*New and increased gifts received in 1992 will be matched by a
National Endowment for the Arts Challenge III grant.*

Francoise Maxie	Mrs. Marion L Panchot	Jane and Michael Schwab	Mary & Findlay Wallace	Marcia Crewdson
Mr. Walter McAninch	Dana Parsons	Bud & Joan Searle	Ms. Kathryn Walton	Dondero Northgate Florist
Mrs. D. B. McCallum	Mr. David Pasciuti	Glenn Seaverns	Raymond Walton & Susan Bean	Fleming Jones Homestead
Mr. Stephen J. McCarthy	Mr. Pat Patterson	Mr. Johann Sebastian	Mr. Mike Wanderer	The Five Spot
Ms. Elizabeth McClelland	Ms. Marilyn Patzer	Ms. Anne Segale	Ty & Jeanne Waude	Foster, Pepper & Shefelman
John McCoy	Mr. & Mrs. Nathaniel Penrose Jr.	Ms. Sue Shaver	Ms. Dorothy Wayne	Shirley Harned
Mr. D Brent McCullough	Ms. Ellendee Pepper	Richard & Lesley Shay	Tom Weeks	Helly Hansen
Ms. Lucia McDonald	Bob & Betsy Pierce	Mary & Beck Shelton	Mr. Peter Weidman	Jake O'Shaughnessey's
Brian McGookin	Mr. Bruce Piggott & Ms. Dotti Lane	Ms. Lanell Shirai	H.I. & Elsie R. Weiner	Jeffrey-Michael
Mr. & Mrs. W W McIntosh	Mr. Tony Pittenger	Mr. Mark Shorey	Ms. Lee Weinstein	La Rive Gauche
Laura & William McMahan	Mr. & Mrs. Bruce Plotkin	Mr. & Mrs. Dale Shoup	Ms. Kathy Weiss	Little Baking Company
Ms. Nancy McMurrer	Mr. & Mrs. Alex Polson	David & Cynthia Shurtleff	Dr. Wayne D Weissman	Jane Lyons
Ms. Marjorie McNae	Michelle & Matt Porth	Goldie & Don Silverman	James & Donna Weller	The Mediterranean Kitchen
Ms. Lynne B. McNulty	Eunice & Daniel Porte Jr	Mr. & Mrs. Edward P. Sine	Mr. Clyde Westrom	New Richmond Supply
Ms. Nancy Medlock & Mr. Clyde Medlock	Mr. Brian Pratt	Mr. Ricardo Sitchin	Earl & Bernice Wheatley	Orestes
Ms. Polly Meeks	Ms. Jackie Pritchard	Ms. Deborah Skilton	John Wheeler & Anne Durbin	Pacific Desserts
Mr. Stephen W. Mellander	Mr. Wayne Puckett & Mrs. Ruth Puckett	Mr. & Mrs. L. G. Skinner	Paula Whelan	QFC
Fern R. Meltzer	Jim Radcliffe	Ms. Deborah Slivinsky	Jonathan & Judy Whetzel	Queen Anne Office Supply
Mr. James Mendes	+ Mr. & Mrs. Matthew Ragen	Dr. Bruce C. Smith	Ms. Margerie Whiting	Queen Anne Thriftway
Mr. & Mrs. Ron Metcalf	Dean Rainwater	Richard Sobotta	Peter & Karen Wickstrand	R.O. Ruppin Florists
Jane Smith Michael	Mr. Ted Rand	Renee Myers Solomon	Mr. David Williams	Seafirst Bank
Richard G. Middlebrook	Ms. Sandra Randels	Ms. Sema Sommerfeldt	Nancy Williams	Sorrento Hotel
Jennifer Miller	Mr. David Rash	Ms. Amy Spangler	Tim & Maureen Williams	Starbuck's Coffee
Richard & Carolyn Milligan	Drs. Wendy & Murray Raskind	Ms. Linda Sparlin	Laura L. Willis	Mrs. M.P. Steil
Ms. Catrina Millikan	M. Joan Rauch	Mrs. Sonia Spear	Donna & Mark Wilson	Talking Rain Beverage Company
+ Ms. Karen Millward	Mr. Nate Rawlins	Mr. & Mrs. Richard Sprague	Robert & Sue Wilson	Tilikum Place Printers
+ Ms. Eileen Y. Miyamoto	Richard J. & Joan Reed	Ms. Leilani St Anna	Michael & Nancy Windus	Union Square Grill
Megan Lee Moholt	Mr. Gary A. Rees	Robert & Nancy Stahl	Dr. Sarah W. Wing	Unipac, Ken Ostebo
+ Mrs. Donald Molitor	Stephen J. Reibman	Kimberly Staples	Mr. Jack Wofford	Stephen Wade
Ms. Elizabeth Moll	Ms. Rosemary Reid	Rosanne Starr	Ms. Gayle Wright	Chrissy & Eric Yamada
Ms. Roberta Montgomery	Ms. Deborah Reinhart	Ms. Louise Steele	Christy & Eric Yamada	Judge Barbara Yanick
Ms. Eileen Monti	Pauline and Jack Reiter	Mary & Robert Steenson	Alan Yen	Alen Yen
E. Allison Moore	Mr. & Mrs. Peter Rettman	Persis Sterling	Ms. Bessie Young	Ms. Carol Zebold
Ms. Kathryn Mortensen	Mr. Christopher Rice	Mrs. Leonard W. Stevens	Ms. Carol Zebold	+ Gwendolyn Zierdt
Robert and Ruth Mortenson	Eric & Karen Richter	Mary K. Stevens	+ Gwendolyn Zierdt	Joyce & Christian Zobel
Cheryl Morton	Mr. Steven Riddle	Dennis Stillman	Joyce & Christian Zobel	Ms. Denise L. Zuck
Penelope & William Mulligan	Ms. Wendy Rieger-Moore	Mr. Patricia Stoneman	Ms. Denise L. Zuck	7 Anonymous Gifts
Ms. Julia Murray	Eugene & Linda Robbins	Mr. & Mrs. William K. Street		
Linda W. Murray	Ms. Jean Robinson	Joseph P. Sullivan		
Roger A. Myklebust & Becky Bordeau	Ms. Marlene Rockey	+ Gary & June Sundberg		
Ms. Susan Naughton	Marci Romney	Mr. Ty Tabor		
Ms. Deborah J. Nedelman & Mel Trenor	Lillian Ross	Mr. Kevin Talbot		
Miss Delaine Nelson	Nathan & Judy Ross	+ Tim Tatar		
+ Verna M. Ness	Mr. & Mrs. Thomas Rossi	Ian & Cynthia Taylor		
Ms. Adrienne Newlon	Dr. & Mrs. Gilbert Roth	Bill & Pat Taylor		
Joseph & Elizabeth Nickerson	Dana Rottler	+ Linda & John Thompson		
+ Mr. Arnold Nordsieck	Mr. Phil Rudman	Mr. Philip A Thompson		
Britta North	Ms. Patricia Runyan	Ms. Mary Tomchek		
Ms. Lois North	Ms. Aili Saari	Ms. Agnes Tomorrow		
Mr. Tom Nowak	Yvonne Saddler	Barbra Troiano		
Ms. Jeanette O'Conner & Ms. Gretchen Harrell	Mr. Darrell Salk	Sharon Tucker		
David and Rosemary O'Hara	Rick, Cheryl & Katie Samek	Mr. Timothy J. Tucker		
Andy Okada	Jennie and Michael Sande	Ms. Elinor E Ulman		
Ms. Kathy Oliver	+ Mr. Lawrence A Sandell	Mr. Phillip Vachon		
Mr. & Mrs. Bruce Alan Olmstead	Ms. Jean Savory	Raymond & Debora Valpey		
+ Ronald and Patricia Olsen	Mr. Thomas Scalzo	Sheila Vanderlaan		
David & Melinda Olson	Mr. Joseph Schaeffer	Earl Vanderwalker		
Gordon & Betty Orians	Ms. Phyllis A. Schafer	Ms. Lisa Verner		
Ms. Valorie Osterman	Ms. Jeanine Schlattman	Edwin & Lee Vierling		
Michele Otake	Mr. Dick Schlichting	Robert Von Tobel		
Mr. James B. Owens	Ms. Julianne Schmidt	Ms. Jorie Wackerman		
Jerry Packard	+ Ms. Karen Schmidt	Judy & Jim Wagonfeld		
Mark Palek	Helen & Gene Schmiedern	Mr. Eugene Walker		
Johanna Palmer	Ms. Mary-Anne Schmuland			
	Beth Schoen			
	Ms. Katherine Schuitemaker			

+ These donors have taken the extra time to acquire employee matching funds from their companies. Employee matching gifts added nearly \$10,000 to the theatre's Annual Fund. Check to see if your employer will match your contribution to ACT.

Corporate Matching Gifts

ACT extends its gratitude to the following corporations which have generously matched gifts made to ACT by their employees.

AT&T
The Boeing Company
Citibank, N.A./Citicorp
Digital Equipment Corporation
Egghead Discount Software
IBM Corporation
Microsoft Corporation
SAFECO
Seafirst Bank
Security Pacific Bank
Sedgwick James, Inc.
Sullivan Payne Co.
US WEST Foundation
United Technologies
Washington Mutual
Savings Bank

Special Projects

Additional thanks to the following corporations, organizations, and individuals for their valued donations of goods and services.

A La Francaise
ACT Stage Hands
Alexis Hotel/Cafe Alexis
Phyllis Bailey
Bebas's Deli
Beeliner Diner
Ben Franklin - Redmond
Boeing Computer Services
Buddy's Homesick Cafe
Katharine M. Bullitt
Cafe in the Court
Capitol Hill Diner
Caravali Coffees
Chez Shea
Chicago's