



A Contemporary Theatre
Volume 2, Number 1



THE DOWNSIDE

BY RICHARD DRESSER

ENCORE

PUBLISHING, INC.

Volume 2, No. 1

A Contemporary Theatre

1989 — 25th Anniversary Season

THE DOWNSIDE

by Richard Dresser

May 4 – 28, 1989

ENCORE PUBLISHING, INC.

Philbrook Heppner

Publisher

Paul Heppner

Vice President

Renee Haynes

Managing Editor

Michael Sande

A Contemporary Theatre Editor

Kristi Workman

Production Coordinator

Bambi Petros

Production Assistant

Nancy Junge

Typography

Bernard J. Fleming

Accounting

Bob Bohrer

Portland Account Executive

Lenore Waldron

Seattle Account Executive

Catherine A. Clemens

Seattle Account Executive

Susan L. Harrington

Administrative Assistant

ADVERTISING SALES

Encore Publishing, Inc.

500 Wall Street, Suite 315

Seattle 98121

(206) 443-0445

Encore Publishing, Inc.

1410 Southwest Morrison

Portland 97205

(503) 226-1468

Published for the Seattle Symphony, Seattle Opera, Seattle Repertory Theatre, Pacific Northwest Ballet, ACT, Intiman Theatre, Oregon Symphony, Chamber Music Northwest, Portland Center Stage and Bellevue Philharmonic Orchestra seasons. All rights reserved. Reproduction without written permission is prohibited.

Encore Publishing Inc. is a member of the Greater Seattle Chamber of Commerce.

Cover design by Wilkins & Peterson Mogelgaard and Company



exotic
motors

Est. 1974

15212 BELLEVUE-REDMOND ROAD

BELLEVUE, WA 98008-1149

747-9122

SALES
SERVICE
PARTS &
LEASING

Isuzu Trooper II

ISUZU

You don't become Japan's
oldest carmaker by making
compromises

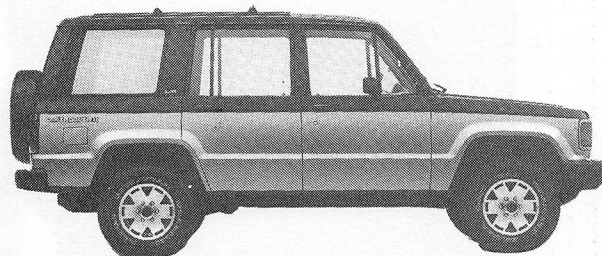

Alfa Romeo

BERTONE

ISUZU

PEUGEOT

ROBERT COLESCOTT A RETROSPECTIVE, 1975-1986

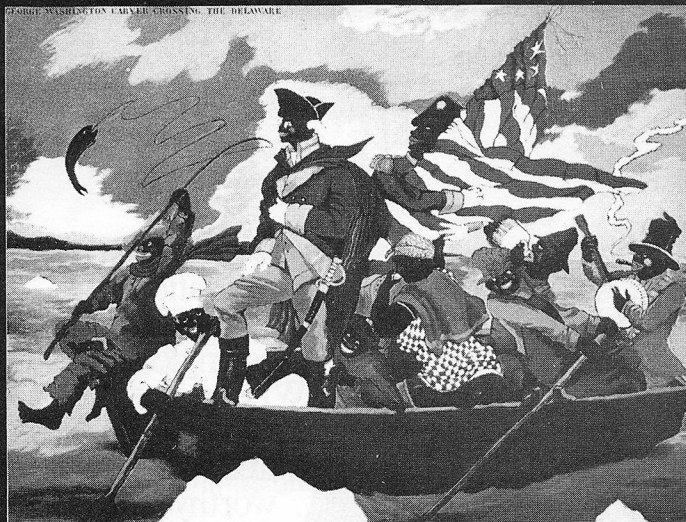

MAY 25 THRU JULY 16, 1989

FREE ADMISSION to the Seattle Art Museum on Sundays from Memorial Day weekend through Labor Day weekend (5/28-9/3) has been generously funded by the Seattle Arts Commission.

Robert Colescott: A Retrospective, 1975-1986 was organized by the San Jose Museum of Art, supported by the National Endowment for the Arts, the Metropolitan Life Foundation, and the California Arts Council, and is circulating under the auspices of the American Federation of Arts. Support for this exhibition in Seattle has been provided by the King County Arts Commission and SAMS (Seattle Art Museum Supporters).

Robert Colescott, *George Washington Carver Crossing the Delaware*: Page from an American History Textbook, 1975, acrylic on canvas, 84" X 108", Collection Robert H. Orchard, St. Louis, Missouri.

SEATTLE ART MUSEUM - VOLUNTEER PARK

Welcome to ACT's 25th Anniversary Season

A quarter of a century after Greg Falls founded what was then called "Seattle's Professional Summer Stock Theatre," ACT remains committed to Greg's original vision of presenting high-quality, professional productions of the best contemporary playwriting.

Since being appointed Artistic Director last summer, I have spent a considerable amount of time attempting to articulate what we mean when we talk about "the best contemporary playwriting." For me, the "best" plays are those that confront the way we think and live *today*, and that reflect how we respond to the issues that confront us in every area of our life. The "best" plays are those with the most distinctive authorial voices, and the most unique sensibilities applied to exploring pertinent issues.

The "best" plays are those that engage both our head and our heart, that entertain us while we are in the theater but that also resonate long after we've left. Plays that examine our preconceptions and occasionally upset them. Plays that challenge or provoke, but, hopefully do not leave us unaffected. The best contemporary plays may not be perfectly finished works of art, but rather those that, despite their flaws, are truly alive in their perception and expression.

The best plays are also those that take full advantage of the possibilities inherent in the theatrical form, that demand an audience's imaginative participation. Plays that offer exciting challenges and opportunities to the best actors, directors and designers we can assemble.

Lively theater assumes a lively audience and we are happy to think our audiences are the liveliest around. As a member of that audience we welcome you to our 25th Anniversary Season.

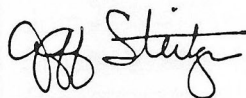

Jeff Steitzer
Artistic Director

ACT gratefully acknowledges the following institutions for ongoing major support.



National
Endowment
for the Arts



Seattle Arts
Commission



King County Arts Commission



"Where to
go before
or after a
rilly good
shoe."



Creative American Cuisine
2nd & University 224-7000

FREE 2hr. parking during dinner
Enter on Seneca St.



Umberto's
Ristorante • Il Piccolo Bar
Northern Italian Cuisine
100 S King Street 621-0575
1 block North of Kingdome

JOIN THE JUBILEE!

ACT's 25th Anniversary Season

Turn in your ticket stub and see the five shows remaining in ACT's 25th Anniversary Season at the low prices listed below! You may save more than twice the cost of your ticket to this performance.

ACT's 25th Anniversary Season

Breaking the Silence · June 8–July 2 · by Stephen Poliakoff

"Romantic in mood, richly theatrical, cleverly plotted and vividly characterised," *London Sunday Express*. "A truly fascinating voyage of discovery, a journey not to be missed . . . complex, thoughtful and humane," *London City Limits*.

A Walk in the Woods · July 13–August 6 · by Lee Blessing

"A masterpiece . . . fascinating, powerful and persuasive . . . The most important play of the year," *WMCA Radio*. "A thoughtful play . . . disarming dialogue . . . Mr. Blessing writes with wit and originality . . . creating two attractive, articulate characters," *The Wall Street Journal*.

Red Noses · August 17–September 10 · by Peter Barnes

"A tremendous life-affirming piece that celebrates the human spirit while deriding those who would tyrannise and encase it," *London Guardian*. "A grandly theatrical play, a work that could only exist on the stage, and one which uses the stage with great imagination," *Chicago Tribune*.

Happenstance · September 21–October 15 · by Steven Dietz

"Dietz is impressive, an articulate, passionate spokesman for playwriting and a life of the mind," *Los Angeles Herald Examiner*.

To Be Announced · October 26–November 19
Currently under consideration are *Lloyd's Prayer* by Kevin Kling, *The Fool Show* by Geoff Hoyle, and *The Boys Next Door* by Tom Griffin.

Enjoy Subscriber-only Benefits

In addition to guaranteed seating, free parking, ticket exchange privileges, and reduced prices, ACT subscribers receive lost ticket insurance, advance notice of special events like *A Christmas Carol*, and renewal privileges for 1990. Subscribers also receive ACT's newsletter in their homes.

Order Now and Save!

Your single ticket to *The Downside* may end up costing you nothing, if you take advantage of this special ACT subscription offer now. Look at the exceptionally low subscription prices listed below. You can see the five remaining plays for as little as \$38 — 28% off the single ticket value — saving you more than the price of an equivalent single ticket to this play. Students and seniors pay even less!

You'll want to order now. Subscriptions are filled in the order they are received. Buy yours today for the best available seats.

It's Easy

Ordering is as easy as 1, 2, 3.

1. Place your order over the phone by calling 285-5110. Our helpful Box Office staff will gladly tell you about good values, best seats, and other benefits enjoyed only by ACT subscribers.
2. Fill out the order form below and drop it in the mail to ACT.
3. Or stop by the Box Office downstairs and place your order directly.

SUBSCRIBE NOW!

Order by phone 285-5110.

TTY/TDD 285-3225. Please have your credit card ready.

NAME _____

ADDRESS _____

CITY _____ STATE _____ ZIP _____

HOME PHONE _____ WORK PHONE _____

I am a ☐ 1988 Subscriber ☐ Former Subscriber ☐ New Subscriber

1st CHOICE

Day	Performance	Seating
<input type="checkbox"/> Sunday	<input type="checkbox"/> Evening	<input type="checkbox"/> Center
<input type="checkbox"/> Tuesday	<input type="checkbox"/> Matinee	<input type="checkbox"/> Mid
<input type="checkbox"/> Wednesday	<input type="checkbox"/> Sr. Rate	<input type="checkbox"/> Side
<input type="checkbox"/> Thursday	<input type="checkbox"/> Preview—Unassigned	
<input type="checkbox"/> Friday		
<input type="checkbox"/> Saturday		

Price per subscription \$ _____

Number of subscriptions × _____

Subtotal _____

Total \$ _____

2nd CHOICE

Day	Performance	Seating
<input type="checkbox"/> Sunday	<input type="checkbox"/> Evening	<input type="checkbox"/> Center
<input type="checkbox"/> Tuesday	<input type="checkbox"/> Matinee	<input type="checkbox"/> Mid
<input type="checkbox"/> Wednesday	<input type="checkbox"/> Sr. Rate	<input type="checkbox"/> Side
<input type="checkbox"/> Thursday	<input type="checkbox"/> Preview—Unassigned	
<input type="checkbox"/> Friday		
<input type="checkbox"/> Saturday		

Price per subscription \$ _____

Number of subscriptions × _____

Subtotal _____

Total \$ _____

I want to sit with _____
(Name only those people ordering separately from you):

(Please enclose payment for highest-priced choice. A refund will be issued if that choice is unavailable. Orders cannot be filled without full payment.)

☐ Check enclosed (payable to ACT Theatre)

Charge to: ☐ VISA ☐ MasterCard ☐ American Express

ACCOUNT # _____ EXP. DATE _____

NAME ON CARD _____

SIGNATURE _____

Attach ticket stubs here!

THEATRE SEATING PLAN

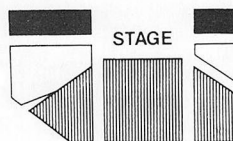

☐ Center
☐ Mid
☐ Side

		CENTER	MID	SIDE
Fri., Sat., Opening Thurs. & Flexi-Ticket	8:00 PM	\$81.50	\$68.00	\$57.00
Sun.	7:00 PM	\$67.00	\$56.50	\$45.50
Wed. & Thurs. Eves.	8:00 PM			
Sun. Preview	7:00 PM			
Tues., Wed. & Sat. Previews (No reserved seating)	8:00 PM	All seats \$38.50		
Wed., Sat. & Sun. Matinee	2:00 PM	\$56.50	\$46.00	\$38.00
Tues Eve.	8:00 PM			
Senior/Student (Wed. & Sat. Matinee ONLY)	2:00 PM	\$49.50	\$39.00	\$32.50
Senior/Student (Evening—side section ONLY)				
Sun.	7:00 pm			\$30.50
Tues., Wed. & Thurs.	8:00 PM			\$30.50

(The above prices include a \$2.00 handling charge)

ORDER BY PHONE: 285-5110 Please have your credit card ready.
MAIL ORDER: ACT Theatre, 100 West Roy, Seattle, WA 98119.



So that we may better serve you, please circle if you are handicapped or plan to attend with a handicapped person.



Please circle for free gift card enclosure.

Next at ACT

Breaking the Silence

by Stephen Poliakoff

June 8 – July 2

Originally produced by the Royal Shakespeare Company in 1984, Stephen Poliakoff's *Breaking the Silence* follows the adventures of the Pesiakoffs — an aristocratic Jewish family caught up in the tumult of post-Revolution Russia during the early 1920s. This is an especially personal look at the most massive upheaval in modern history; the family in question is based on Poliakoff's own, the events inspired by what happened to them after the Bolshevik Revolution.

Nikolai believes he is on the verge of a great scientific breakthrough — the invention of the world's first talking motion picture. Spared an almost certain execution by a gruff but sympathetic commissar, Nikolai is given the dubious title of Telephone Surveyor of the Northern Railway, and forced to live with his wife, Eugenia, teenage son, Sasha and their chambermaid, Polya, in a deteriorating Imperial railway carriage.

As their train trudges across Russia, they are somewhat sheltered from the world around them, their only exposure to the havoc outside coming through the windows of their railway carriage. While Nikolai clings desperately to any remnant of his former lifestyle and refuses to let the Revolution get in the way of his work, the other characters begin to adapt to their new life, going through changes that — like those occurring in the world around them — will have great repercussions.

The suspense increases with the sounding of Lenin's funeral March in January of 1924, foreshadowing the arrival of Stalin's iron fist and the even greater chaos to come. What will happen to the family if Nikolai's secret work is discovered? If they lose the protection of his job, will they have to flee the country of their birth? And if they remain in Russia, what use will the proletariat have for an aristocratic family that wishes there never was a revolution?

Breaking the Silence is being directed by ACT's newly-appointed associate artistic director, David Ira Goldstein and features an exceptional cast: Peter Silbert as Nikolai, Mary Machala as Eugenia, Jane Jones as Polya, Jonas Basom as Sasha, and Frank Corrado as the commissar, Verkoff. The cast also includes D. Scott Glasser and Ben Prager.

"Blends a high level of suspense with an invigorating mix of personal and political sensibilities. . . . Complex, thoughtful and humane, this is not just a rattling good yarn, but also brims with the frustrations of human beings uprooted by the hurricane of history."

City Limits

"Romantic in mood, richly theatrical, cleverly plotted and vividly characterised . . ."

Sunday Express

"This shapely and beguiling play . . . has the stamp of a personal story that had to be told."

Guardian

"*Breaking the Silence*" is really about real life. History is a hurricane howling outside; inside, the people it has blown about cling to existence and try to make sense of it. . . . How well Poliakoff understands the indignities and absurdities of dispossession, the brazen pluck and ruthless cunning you need to survive it, and the bewilderment of the very young who only want to be normal. One of the best plays of 1984 and one of the most thrillingly individual works of the last decade or two."

Sunday Times

SNEAK PREVIEW

Join ACT Artistic Director Jeff Steitzer and Literary Manager Steven E. Altar for an informal look at the process of staging *Breaking the Silence*.

- Learn how the play came to be included in the season.
- Hear how the director approached casting and rehearsing.
- Preview costume and scene designs.
- Tour the theatre.

Refreshments will be served.

Suggested donation: \$2.00

Space is limited. Please call 285-3220 for your reservation.

CAFFE

Minnie's

**"Italian Cooking With
A Northwest Flair!"**

Dinners served
From 4:30 Daily

448-6263

FIRST AVE AT DENNY WAY

Creations in Gold



"I'd Rather Be Sailing"
Uncommon Jewelry designed and made for you
by Robert Grenzner

9 Mercer
283-3614

Seattle Pen

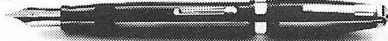

PARKER MONTBLANC FISHER
WATERMAN LAMY S.T. DUPONT
PELIKAN SHEAFFER CROSS

**Premium Writing Instruments
Sales and Service**

Downtown Location Phone Orders Accepted
1424 Fourth Ave. • Suite 527
Seattle, WA 98101 • 206-682-2640

St. Luke Medical Center For Pain

And Stress Management: (saint luke),

n. for the alleviation of pain and stress from everyday living. Preventive Medicine: 1. Intended to ward off harm, disease. 2. Serving to prevent disease through precautionary measures. St. Luke Medical Center also offers services such as Rehabilitation Medicine, Biofeedback Training, Psychological Counseling, Electromedicine, Individual/Family/Group Counseling, Laboratory Testing, Relaxation Training, Pastoral Counseling; Seminars/Conferences and Workshops and Dietary Counseling. We are here to help you. For more information please call 455-5515.

ST. LUKE MEDICAL CENTER FOR PAIN AND STRESS MANAGEMENT
2285 - 116th Avenue Northeast • Suite 100
Bellevue, Washington 98004 • (206) 455-5515

The Downside —

"describing the negative aspects of a positive possibility; the possible loss or what can go wrong."

— Bradley Kastan,
First Vice President, E.F. Hutton

We can classify emotionally induced stress in four general categories as follows:

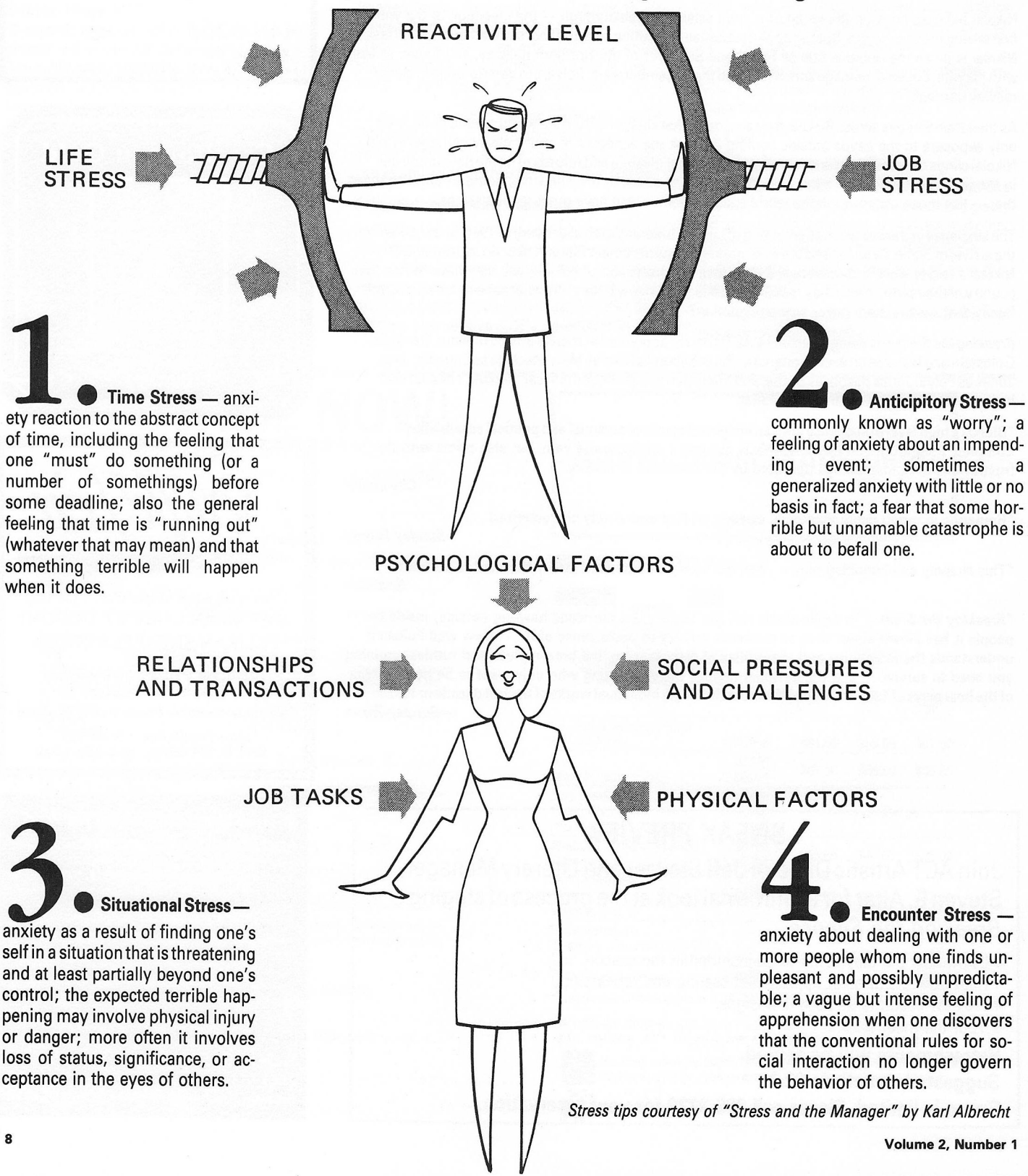

Stress tips courtesy of "Stress and the Manager" by Karl Albrecht

A Contemporary Theatre

Jeff Steitzer
Artistic Director

Gregory A. Falls
Founding Director

Phil Schermer
Producing Director

Susan Trapnell Moritz
Managing Director

presents

Richard Dresser's

THE DOWNSIDE

Director	Jeff Steitzer
Set Designer	Scott Weldin
Costume Designer	Rose Pederson
Resident Lighting Designer	Rick Paulsen
Sound Designer	Steven M. Klein
Stage Manager	Mary K. Sigvardt

The Cast

(in order of appearance)

Roxanne	Jayne Muirhead
Diane	Cheri Sorenson
Jeff	Mark Chamberlin
Ben	David Mong
Alan	Clyde Lund
Carl	David Drummond
Stan	Paul Redford
Gary	Rex McDowell

The action takes place in the marketing department of Mark & Maxwell,
a pharmaceutical company in New Jersey.

ACT I

Scene 1: Monday morning, early December
Scene 2: Friday morning of the following week

ACT II

Scene 1: Monday morning after Christmas
Scene 2: The next morning
Scene 3: Monday morning, two weeks later
Scene 4: The next morning

There will be one intermission

Produced by special arrangement with Samuel French, Inc.

**Signed performances for the hearing-impaired during the 1989 Mainstage Season
are made possible by a generous grant from U.S. Bank of Washington**



A Contemporary Theatre is a member of the League of Resident Theatres, the American Arts Alliance,
the Washington State Arts Alliance, and is a constituent of the Theatre Communications Group.

This Theatre operates under an Agreement between the League of Resident Theatres and Actors' Equity Association, the Union of Professional Actors and Stage Managers in the United States.
Directors and choreographers at ACT are members of the Society of Stage Directors and Choreographers, an independent national labor union.
Stage crew work is performed by employees represented by the International Alliance of Theatrical Stage Employees (I.A.T.S.E.) #15.

The Actors

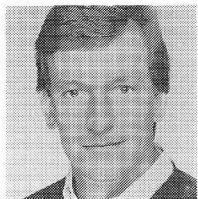

Mark Chamberlin
Jeff

Making his ACT debut in this production, Mark Chamberlin has been seen locally at The Seattle Repertory Theatre in *Red Square* and *Strangers on Earth*, the Seattle Childrens Theatre in *Up the Down Staircase* and *The Secret Garden*, and New City Theatre in *Overruled* (voted the best of the festival in 1988). A graduate of Whitman College and the American Academy of Dramatic Arts in New York, Mark originated the role of William on Broadway in *84 Charing Cross Road* (with Ellen Burstyn), and appeared off-Broadway in *Taming of the Shrew*, *Swan Song* and *Of Mice and Men*. He has worked regionally at the Pittsburgh Public Theatre, Atlanta's Alliance Theatre Company, the Studio Arena Theatre in Buffalo, Boston's Huntington Theatre Company, and at the Berkeley Repertory Theatre. His film and television credits include *Ghost Story*, *Second Effort*, *Christmas Evil* and *Kent State*.

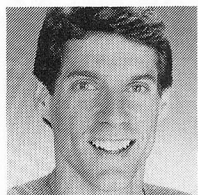

David Drummond
Carl

David Drummond returns to ACT, where he appeared in *A Christmas Carol* (twice) and in The Young ACT Company's 1988 tour of *Androcles and the Lion*. He began his theatrical career in the second grade at Booth Setser Elementary in Columbus, Indiana, as the title character in *The Boy Who Cried Wolf*. The school has since been gentrified into an all-purpose mini-mall, and David is still striving to match the quality of his trail blazing debut. His quest has taken him through training programs in San Francisco and Milwaukee, through seasons with the Virginia Stage Company, Hope Summer Rep, University of Rochester Summer Theatre, the International Classical Theatre, the Utah and Colorado Shakespeare Festivals, and through over 16 different addresses in this decade alone. He has appeared at The Seattle Rep in *The Caucasian Chalk Circle*, and was happy to spend the blizzard of '89 in Tucson, playing Sergius in *Arms and the Man* at the Arizona Theatre Company.

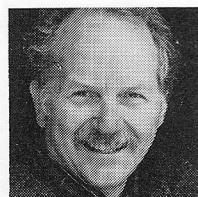

Clyde Lund
Alan

Clyde Lund is making his ACT debut after playing Ben Weatherstaff in *The Secret Garden* at The Childrens Theatre company in Minneapolis. Other recent roles include Mr. Klemper in *The Boys Next Door* and Nat Moyer in *I'm Not Rappaport* — both Midwest premieres at the Minneapolis' Mixed Blood Theatre.

Clyde has recently returned to full-time acting after 16 years in theatre management — the last seven as managing director of the Chanhassen Dinner Theatre's four-theatre complex outside Minneapolis. During his years at Chanhassen, Clyde also acted, playing such roles as Charles in *The Middle Ages*, Rabbi in *The Fiddler on the Roof* and Norman Thayer, Jr. in *On Golden Pond*.

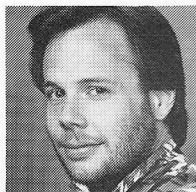

Rex McDowell
Gary

Rex McDowell's most recent appearance at ACT was in last season's *God's Country*. Prior to that he played Baylen in *Glengarry Glen Ross* and several roles in *On The Razzle* and *Tales From Hollywood*. Previously, he appeared in *Maydays* and as Mr. Fezziwig in ACT's 1976 inaugural production of *A Christmas Carol*. Rex has worked extensively with The Space (most recently in *Scaramouche* and *The Rocky Horror Show* in which he appeared as Eddie and Dr. Scott). He has also worked for TAG, Pioneer Square Theater, and on tour with The Rep. Among his favorite roles are Bottom in *A Midsummer Night's Dream*, Bullshot Crummond in the play of the same name, and Gumbo the Black Parrot God of Tlecoatlcoatlquetzlan in *Ronnie B'Wana, Jungle Guide*. Rex also is co-author of *The Day They Came From Way Out There*, and *The Ming Trilogy*.

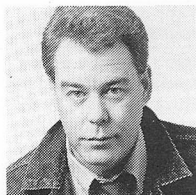

David Mong
Ben

David Mong last appeared at ACT as the Coachman in *On the Razzle*. He has also appeared here in *Quatermain's Terms*, *The End of the World*, and *A Christmas Carol*, among others. David has also been seen at Intiman, the Empty Space, The Seattle Rep, The Group, the Bathhouse, and New City Theatre in Seattle, as well as other theatres throughout the country, including The Portland Rep in Oregon, Virginia Stage Company in Norfolk, the Human Ensemble Theatre in Utah (as a company member for six years), and the Westbeth Theatre in New York City where he performed his play *Master of Ceremonies*. His last few roles have included Shawn Keogh in *Playboy of the Western World*, Jack in *Home*, James Tyrone in *Moon for the Misbegotten*, and Mr. Amper-sand Qwerty and Oscar Rang in *In Perpetuity Throughout the Universe*.



Jayne Muirhead
Roxanne

Jayne Muirhead last appeared at ACT in the 1987

production of *A Christmas Carol* and is very happy to return for the Mainstage Season. Seattle audiences have recently seen Jayne in *The Big Bad Wolf and How He Got That Way* and *In Perpetuity Throughout the Universe* at the Empty Space, *The Nerd* at PST, and the title role in *Evita* at CLO. An accomplished musical commedienne, Jayne has also appeared in *Angry Housewives* at PST, *The Rocky Horror Show* at The Space, A... *My Name is Alice* at The Portland Rep, and has written and produced her own cabaret shows, *Welcome to Jayne Country* and *Jayne's Adventures in Hell* (seen as part of ACT's Songworks Series in 1987). In late July, she will be appearing in a revue at the Cabaret de Paris.

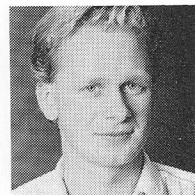

Paul Redford
Stan

Paul Redford is making his ACT debut in *The Downside*. He most recently played First Satanist in *That's It, Folks!* at The Seattle Rep, where he has also appeared in *The Forest*, *All My Sons* and *The Merry Wives of Windsor*. At the New City Theater he played Grieving in *Blue Window*, and in *Discontinuous Ivan* — a revue co-written with Gregg Lachow — he played Everybody Except Ivan. He is an original member of the American National Theatre at the Kennedy Center, Washington, D.C., an original member of the Peter Sellars troupe at the Boston Shakespeare Company, and has participated in the development of new works for the Denver Center Theatre, including *Quilters* (Tony nominee, 1985) and his own *Runaway Truck Ramp*, a comedy revue with music.



Cheri Sorenson
Diane

Cheri Sorenson is a familiar face to Seattle audiences, having performed at The Bathhouse, The Group, The Empty Space, Pioneer Square Theatre, The Seattle Rep, Tacoma Actors Guild, and ACT. She returns here after playing Babs in *Mrs. California* last season. She directed a production of *The Foreigner* for TAB this season, and has just recently become happily adept at juggling; a husband, a family, and a career.

Directors & Production Staff

Gregory A. Falls, *Founding Director*

is the founder of ACT and the Young ACT Company and has directed over 70 productions at ACT in 24 years. He has created five original children's theatre revues and three Christmas shows (including ACT's holiday classic, *A Christmas Carol*), plus a scripted version of *The Odyssey* with playwright Kurt Beattie which was selected by *Time* magazine as one of the Ten Best Plays of 1985. His other original scripts include *The Persian Princess*, *Aladdin and the Magic Lamp*, *The Forgotten Door*, *The Pushcart War*, *Ali Baba and the Forty Thieves* and *A Wrinkle in Time*. For ten years he was Executive Director of the University of Washington School of Drama. He is past president of the National Theatre Conference and the Washington Association of Theatre Artists, a founding board member of the United Arts Council of Puget Sound, and founder of the Champlain Shakespeare Festival.

Jeff Steitzer, *Artistic Director and Director of The Downside*

has directed ACT's productions of *Principia Scriptoriae*, *A Chorus of Disapproval*, *Merrily We Roll Along*, *The Diary of a Scoundrel*, *March of the Falsettos*, *On the Razzle*, *Tales from Hollywood*, *The Jail Diary of Albie Sachs*, *Maydays*, *End of the World*, *Quartermaine's Terms*, *Amadeus*, *Cloud 9* and *A Christmas Carol*. Among the numerous productions he has directed locally are *The Day They Came From Way Out There*, *Knuckle*, *Gossip*, *Filthy Rich*, *The Paranormal Review* and the *Illuminatus!* trilogy for The Space; *Guys and Dolls* for the Palace Theatre; *Bay City Blues* and *Father's Day* at the Bathhouse; and *Pinocchio* and *The Best Christmas Pageant Ever* for the Seattle Children's Theatre. In 1987 he staged the critically-acclaimed American premiere of *Red Noses* at Chicago's Goodman Theatre. In 1981 he was an NEA Directing Fellow at The Guthrie and in 1982 he served as an NEA Artistic Associate to the Actors Theatre of St. Paul, where he staged *We Won't Pay! We Won't Pay!* and where his productions of *Tartuffe* and *How the Other Half Loves* won Twin Cities Drama Critics KUDOS for Best Direction. Jeff also has directed for the Alliance Theatre Company in Atlanta, the Portland Center Stage, Chicago's Wisdom Bridge Theatre, the Berkeley Rep, and elsewhere around the country.

Phil Schermer, *Producing Director*

has been with the theatre for over 20 years, during which he designed lighting for a great many productions, including *God's Country*, *Glengarry Glen Ross*, *On the Razzle*, *Painting Churches*, *King Lear*, *Amadeus*, *Cloud 9*, *The Greeks*, *Loose Ends*, *Custer*, *Catholics*, *Wings*, *Fashen*, *The Club*, *The Water Engine*, *A Christmas Carol*, *The Shadow Box*, and many more. At The Space he designed lighting for *Loot*, *The Mystery of Irma Vep*, *American Buffalo*, *A Prayer For My Daughter*, *Heat*, and *Dulsa*, *Fish*, *Stas* and *Vi*. He also designed lighting for The Rep and its Second Stage and sets for ACT, the Second Stage, The Space, and the Bathhouse.

Susan Trapnell Moritz, *Managing Director*

has been with ACT since 1982. Before that she spent four years with Dance Theatre Seattle as Educational Director and then General Manager. Her previous experience has ranged from a stint in Paris as a UNESCO bilingual aide to writing and editing positions in the Washington, D.C. area. She worked with the National Urban League and also taught English in Algeria. She holds a BA in French from the University of Lyon in France, and has done graduate work in dance education at George Washington University.

Richard Dresser, *Playwright*

resides in New York, and has been a member of New Dramatists since 1985. *The Downside* has been previously seen at New York's Powerhouse Theatre, New Haven, Connecticut's Long Wharf Theatre and Minneapolis' Cricket Theatre. His other plays *The Hit Parade*, *At Home*, *Alone at the Beach*, *Bait and Switch* and *Amnesia* have been seen across the country at the Ensemble Studio Theatre, Actors Theatre of Louisville, Philadelphia Festival Theatre for New Plays, Manhattan Punchline, Pioneer Square Theatre and the O'Neill National Playwrights' Conference. He recently completed the final episode for HBO's *Vietnam War Stories* which will air sometime this summer.

Scott Weldin, *Set Designer*

has designed frequently for ACT. His credits here include *Mrs. California*, *Merrily We Roll Along*, *The Diary of a Scoundrel*, *March of the Falsettos*, *Tales from Hollywood*, *End of the World*, *The Odyssey*, *The Gin Game*, *Billy Bishop Goes to War*, *Getting Out*, *Buried Child* and *Artichoke*. Scott holds an M.F.A. in design from the University of Washington and has designed locally for The Seattle Repertory Theatre, Intiman, The Empty Space, The Bathhouse Theatre, and Tacoma Actors Guild. He has also designed scenery for The Goodman Theatre, Berkeley Repertory Theatre, The Oregon Shakespearean Festival and Milwaukee Repertory Theatre. He currently teaches part-time at the University of Washington School of Drama.

Rose Pederson, *Costume Designer*

designed the costumes for Bill Irwin's *Largely/New York* which is currently running on Broadway. For ACT she has designed *Glengarry Glen Ross*, *Biloxi Blues*, *Merrily We Roll Along*, *Other Places*, *Theseus and the Minotaur*, *Brighton Beach Memoirs*, *Mrs. California* and *The Odyssey*. Her work at The Seattle Rep includes *That's It, Folks!*, *Frankie and Johnny in the Clair de Lune*, *Hunting Cockroaches*, *The Beauty Part*, *The Understanding*, *Landscape of the Body*, *Happy Days*, *August Snow*, *The Nice and the Nasty*, *Remote Conflict*, *Strangers on Earth*, *Peep into the Twentieth Century*, *Sunshine*, *New Music*, *The Prize*, *Play Yourself*, and the original workshop production of *The Heidi Chronicles*. Rose's work has also been seen in Seattle at The Empty Space, Intiman, Tacoma Actors Guild, The Group, Seattle Children's Theater and The Bathhouse.

Rick Paulsen, *Resident Lighting Designer*

is pleased to return to ACT for his sixth season, this time as Resident Lighting Designer. In previous seasons at ACT, he has designed the lighting for *Angels Fall*, *End of the World*, *Tales from Hollywood*, *The Jail Diary of Albie Sachs*, *March of the Falsettos*, *The Diary of a Scoundrel*, *A Chorus of Disapproval*, *Principia Scriptoriae* and *The Voice of the Prairie*. Over the past six years, Rick's work has been represented extensively in the Seattle area at ACT, The Empty Space, Intiman, The Seattle Rep, Seattle Opera, Seattle Children's Theatre and, this past winter, at St. James Cathedral. Some of his favorite productions have been *Through the Leaves*, *Execution of Justice* and *Overgrown Path* at The Space, *Landscape of the Body* and *Frankie and Johnny in the Clair de Lune* at The Rep, and *Angel Street* at Intiman. Also, Rick has served as Tour Lighting Designer for The Rep's tours of *Tartuffe* and *Hogan's Goat* in 1988 and *Cat on a Hot Tin Roof* in 1989. Outside of Seattle, Rick has designed lighting for *The Crucible* at Milwaukee Rep, Jeff Steitzer's production of *Red Noses* at the Goodman Theatre in Chicago, *Two Gentlemen of Verona* at the Denver Center, *Not About Heroes* at the Oregon Shakespeare Festival, and *The Miser* at Portland Center Stage. Also, Rick first designed professionally on five productions at the Oregon Contemporary Theatre in Portland. For the past five years, Rick has taught lighting at Cornish College of the Arts.

Steven M. Klein, *Sound Designer*

returns to ACT having designed *Mrs. California* and *The Jail Diary of Albie Sachs*. Other recent designs include Bill Irwin's *Largely/New York*, *Cat on a Hot Tin Roof*, *Eastern Standard*, *Happy Days*, *Frankie and Johnny in the Clair de Lune*, *That's It, Folks!*, and the 1989 Second Season at The Seattle Rep. At The Empty Space, Steve designed *The Puppetmaster of Lodz*, *The Hoboken Chicken Emergency* for Seattle Children's Theatre and *Yankee Dawg, You Die* for The Group. Upcoming projects include *Breaking the Silence* for ACT, *Governing Bodies* for Alice B. Theatre, and the 1989 Multi-cultural Playwrights Festival for The Group.

Mary K. Sigvardt, *Stage Manager*

returns to ACT, having previously stage managed *A Lie of the Mind* in 1987. She served as assistant stage manager on *Tales from Hollywood*, *Brighton Beach Memoirs*, *Little Shop of Horrors* and *A Christmas Carol* in 1986. Mary has worked at The Seattle Rep for the last four seasons, stage managing *Hunting Cockroaches*, *Frankie and Johnny in the Clair de Lune*, *That's It, Folks!* and *Happy Days*, as well as The Rep's Other Season productions of *August Snow*, *The Heidi Chronicles* and *Strangers on Earth*. While at The Rep, Mary served as assistant stage manager on *Girl Crazy*, *Fences*, *Noises Off*, *Red Square*, *The Caucasian Chalk Circle*, *Home*, *Endgame* and *Cat's Paw*. Originally from Montana, Mary worked at the Skid Road Theatre upon her arrival in Seattle. Eventually, she joined Pioneer Square Theatre's staff, serving at various times as a box office assistant, office manager, assistant stage manager for *The Fantasticks* and *E/R Emergency Room*, and stage manager for the rock epic *Station Blasters*, or *Stroke Your Kitty Kat*.

Marcel's Business Consulting Services

- Computer Set-Up • Training • Support
- Budget Preparation • Analysis
- Accounting • Word Processing • Lotus 123
- Organizational Charts • Job Descriptions

365-3867

Professionals Serving Professionals
Call Today for Free Consultation

**TUP
TIM
THAI**

THAI CUISINE and CATERING

Lunch Mon-Fri 11:30-3:00
Dinner Mon-Sat 5:00-10:00
Closed Sunday

*Walking Distance to
Seattle Center. Just 1 Block
West of Queen Anne Ave!*

"Thai food at it's best"

118 West Mercer • 281-8833

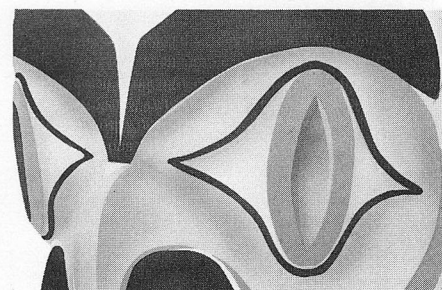

Seattle's oldest art gallery.

Specializing in

N.W. Indian and Alaskan Eskimo art.

since 1933

The Legacy Ltd.
First & Madison Seattle 624-6350

Art in the Lobby

For the past ten years ACT has donated space in its upper lobby to display the works of over 200 Northwest artists. We feel this gives our audience a chance to view new works by emerging talents and enhances their theatre experience. It also is an opportunity for ACT to be of ongoing service to the greater arts community.

ACT's Art in the Lobby curator Pamela Powers is pleased to present the work of Sarah Teofanov during the run of *The Downside*.

Born in Dayton, Ohio in 1946, Teofanov has been living in Seattle for the past ten years with her husband and two small sons. She has been working in the imagery of storytelling and mythmaking for fifteen years. Her images continue to be her vocabulary for personal, political, and spiritual growth. She is one of 15 women representing Washington state in "Washington to Washington" — a show which will tour the state as part of the Centennial Celebration after its opening in Washington, D.C. at the National Museum of Women in the Arts.

If you are interested in purchasing any of the works on display here, or if you have questions about ACT's Art in the Lobby, please contact our House Manager or call the ACT administrative office at 285-3220. Sales of Art in the Lobby directly benefit the theatre.



“Honesty is the first chapter of the book of wisdom.”

—Thomas Jefferson



Unique banking for unique individuals
THE BANK OF CALIFORNIA

BELLEVUE
155 108th Avenue
453-0302

SEATTLE
910 Fourth Avenue
587-6100

TACOMA
1011 Pacific Avenue
591-2500

Member FDIC

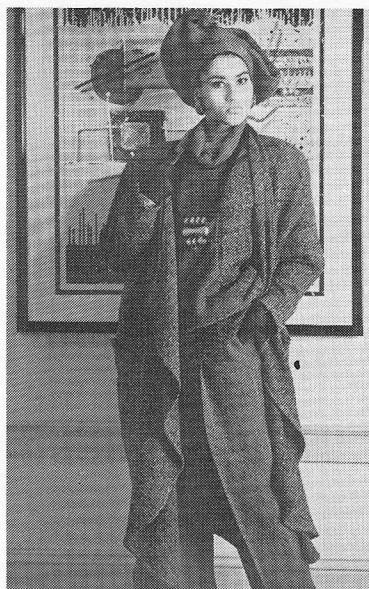

nubia's

1507 Sixth Avenue Downtown 4116 E. Madison Ave. Madison Park
622-0297 325-4354



STEPHEN HENDER

B & O ESPRESSO

Capitol Hill
204 Belmont East
322-5028

West Seattle
2352 California
935-1540

ACT Board and Staff

A Contemporary Theatre Directors

Gregory A. Falls
Founding Director

Jeff Steitzer
Artistic Director

Phil Schermer
Producing Director

Susan Trapnell Moritz
Managing Director

A Contemporary Theatre Board of Trustees

Jane H. Milholland
Chairman

Donald B. Paterson
President

Douglas E. Norberg
Vice President

Walter Walkinshaw
Secretary

Patrick J. Dineen
Treasurer

Richard C. Clotfelter
Immediate Past Chairman

Ellsworth C. Alvord, Jr., M.D.

Victoria D. Anderson

Aubrey Davis

Margo Fagerholm

Andrew Fallat

Gregory A. Falls*

Frank Fleetham

Richard P. Fox

Gary Fuller*

Katharyn A. Gerlich

Sara Comings Hoppin

Charles Kettelman

Keith Larson

Jane Willard Lyons

Cynthia Stroum Meagher

Dr. Charles Nolan

Pamela Powers

Suzanne Puckett

Katherine L. Raff

Jo Anne Rosen

Gilbert Scherer

William E. Schourup

Fredric Tausend

Nadine H. Troyer

Kenneth S. Weiner

George Willoughby

Dr. William Womack

*ex officio

Rosemary (Wade) Ballinger

P. Cameron DeVore

Jacquetta Blanchett Freeman

Carolyn H. Grinstein

C. David Hughbanks

George Lhamon

Senator Ray Moore

Nadine H. Murray

Brooks G. Ragen

Sam Rubinstein

George S. Schairer

Mrs. Walter E. Schoenfeld

Marvel Stewart

Harry M. Strong

Samuel N. Stroum

Dr. Robert Willkens

David E. Wyman, Jr.

Advisory Council

Staff

Artistic

David Ira Goldstein

Associate Artistic Director

Steven E. Alter

Literary Manager

Administration

Allison Narver

Administrative Assistant

Katherine Bres

Administrative Intern

Bertha Sumner

Bookkeeper

Sarah S. Coyle

Development Director

Mary K. Stevens

Development Associate

Elisa Hitchcock

Mailroom/Computer Coordinator

Polly Conley

Marketing Director

Janet Upjohn

Operations Director

Chris Bennion

Photographic Services

Michael Sande

Press & Public Relations Director

Kimberly Anderson

Receptionist

Box Office

Barry Allar

Box Office/Subscriptions Manager

Patricia Burget

Gartha Ferrand

Laura Robbins

Sheryl Stern

Box Office Assistants

Front of House

Terry Hayes

House Manager

Tory Babbitt

Emily Bayne

Kristin Engerson Dohn

Ricky Dos Remedios

Nate Johnson

Laura King

Liza Powell

Airi Shaffer

Steve Turner

House Staff

James Camber

Custodian

Production

James Verdery

Production Manager

Jody Briggs

Assistant Technical Director

Renee D. Reilly

Assistant to Producing Director

Al Nelson

Head Carpenter/Shop Foreman
(IATSE #15)

Norbert Herriges

Carpenter (IATSE #15)

Glynn Bartlett

Scenic Artist

Random Gott

Properties Master

Carolyn Keim

Costume Shop Manager

Constance Rinchiuso

Cutter

Mary Ellen Walter

First Hand

Helen Burling

Stitcher

Joyce Degenfelder

Wig Master

Sally Mellis

Dresser

Mary K. Sigvardt

Ten Eyck Swackhamer

Stage Management

Shawn Robertson

Properties/Paint Intern

Diana Johns

Tommy Rose

Niki Walker

Production Interns

ACT gratefully acknowledges the following for their support with this production of *The Downside*:

Dixon Blackmare, AT&T
Bergman Luggage
Carrol T.W. and Co.
David Barnhill
Lanier Business Products
Long Wharf Theatre

Seattle Repertory Theatre
Melang Bros. Video
U.S. Bank of Washington

Special thanks to:
Daniel Keane, Market Place Salon

Contributors to ACT's 1988 Annual Fund

"We make a living by what we get, but we make a life by what we give."

— Winston Churchill

Superstars (\$10,000 +)

Dr. and Mrs. Ellsworth C. Alvord, Jr.
Dorothy Stimson Bullitt
PONCHO (Patrons of Northwest Civic,
Cultural, and Charitable
Organizations)

Producers (\$5,000–\$9,999)

Dr. and Mrs. Gregory A. Falls
The Shubert Foundation, Inc.
†Wyman Youth Trust

Award Winners (\$2,000–\$4,999)

Mr. and Mrs. E.C. Alvord III
Estate of Louis K. Bye
Katharyn and Norman Gerlich
Cynthia Stroum Meagher
R.D. Merrill Foundation
Jeff Steitzer
The Seattle Foundation:
The Samuel and Althea Stroum
Advised Fund

Limelighters (\$1,000–\$1,999)

Mr. and Mrs. Jack A. Benaroya
Mr. and Mrs. Louis Burzycki
Aubrey and Henrietta Davis
Dr. and Mrs. David R. Davis
Mr. and Mrs. Frederick W. Davis
Mr. and Mrs. Patrick Dineen
Mary Beth Dols
Margo and Rodger Fagerholm
Richard P. and Joan S. Fox
Joshua Green Foundation
William P. Ketcham
Ann F. Lennartz
Robert and Margaret McEachern
Charles and Eleanor Nolan
Mr. and Mrs. Douglas E. Norberg
Pamela and Gilbert Powers

*Suzanne and Allen Puckett

Mr. and Mrs. Douglass A. Raff
Simpson Reed Fund
Sam and Gladys Rubinstein
Mr. and Mrs. George S. Schairer
Gilbert Scherer and Marlyn Friedlander
Mr. and Mrs. William E. Schourup
Mr. and Mrs. Fredric Tausend
Mrs. Glen Kerry Trimble
Mr. and Mrs. Walter Walkinshaw

Curtain Raisers (\$500–\$999)

The ACT Staff
Allan and Anne Affleck
Victoria and Kermit Anderson
Mr. and Mrs. Frederick Ayer II
Mr. and Mrs. Stewart Ballinger
*Jerry and Sally Block
Bruce and Marge Bradburn
Mr. and Mrs. Richard C. Clotfelter
*Robert Duisberg and Victoria Leslie
Andrew and Susan Fallat
Carolyn H. Grinstein
Sara Comings Hoppin
*Owen K. King and Joan E. Thacker
Ann W. Lawrence
Keith Lazelle
Mrs. Howard Lease
George and Mary Bruce Lhamon
Mrs. James A. Lyons
Mrs. John McCone
Donald and Hilda McLaren
Jane H. Milholland
Elizabeth and Harry Poll
*Brooks and Suzanne Ragen
Jo Roberts
Mr. and Mrs. Donald Rosen
Mr. and Mrs. Herman Sarkowsky

Dr. and Mrs. John M. Shiach

*John and Olite Solon
Nadine H. Troyer
Mrs. Roberta Weeks
Kenneth S. Weiner and
Katherine Fletcher
Robert and Marjory Willkens
John Worthey
Mrs. T. Evans Wyckoff
2 Anonymous gifts

Principals (\$200–\$499)

Dr. and Mrs. B.R. Aigner
Richard and Nancy Alvord
Mr. and Mrs. Edward W. Andrews, Jr.
*Lauren and Susan Anstead
Win Bainbridge
Donna R. Benaroya
Bloedel Foundation
Paige and Bill Campbell
H.V. Charnell and R.K.E. Black
*Nancy Cushwa
Mrs. Maurice Dunn
Frank Fleetham and Regina LeFevre
Thomas and Elizabeth Foster
Mr. and Mrs. Albert M. Franco
Paul and Margery Friedlander
Foundation
Mrs. Boyer Gonzales
Theodore and Sandra Greenlee
Cindy Gustafson and Tom Chatriand
Mr. and Mrs. William Hanlin
Robert B. Heilman
*Mr. and Mrs. Paul S. Heneghan
Mr. and Mrs. Rodman L. Hooker
Mr. and Mrs. Lawrence Hughes
Mr. and Mrs. Lewis Johnson
Mr. and Mrs. Roger W. Jones

Keith and Joan Larson

Sam L. Levinson
Ken and Peggy Long
Mr. and Mrs. Everil E. Loyd, Jr.
Geraldine S. Mertz
Norman D. Miller
*Mr. and Mrs. Thomas W. Miller
Mr. and Mrs. Stanley Minor
Mr. and Mrs. Harold D. Mitchell
Susan Trapnell Moritz
Don and Bonnie Paterson
Mark and Barbara Phillips
Mr. and Mrs. Andrew Price, Jr.
John E. Rasmussen, DC
Mr. and Mrs. Edward Rauscher
Dr. and Mrs. Glen Rice
Mr. and Mrs. William Rosen
Jim Sarama
*Phil and Shelley Schermer
Douglas and Theiline Scheumann
Mr. and Mrs. Ralph A. Schoenfeld
Capt. Harry Schwartz
Mrs. Marion O. Scott
Langdon and Anne Simons
*Susan E. Sincich
*Mr. and Mrs. Malcolm T. Stamper
Marvel Stewart
Harry M. and Dorothy Strong
Theatre Communications Group
Mr. and Mrs. Jack E. Thornburgh
Richard and Laurie Tremblay
Basil D. and Darlene H. Vyzis
William and Gail Weyerhaeuser
Virginia Bloedel Wright
Mr. and Mrs. Winslow Wright
4 Anonymous gifts
* indicates gift has been matched
† indicates capital gift

Impresarios (\$15,000 +)

♦The Boeing Company
Corporate Council for the Arts
SAFECO Insurance Companies
US WEST Communications

Sponsors (\$10,000 +)

Burlington Northern Foundation
Seafirst National Bank
U.S. Bank of Washington

Co-producers (\$2,500 +)

The Callison Partnership
Citicorp (U.S.A.), Inc.
Wright Runstad & Company

Co-sponsors (\$1,000 +)

Coopers & Lybrand
Ernst & Whinney
Kerry Investment Company
The Polyclinic Physicians, Inc.
Preston, Thorgrimson, Ellis & Holman
Riddell, Williams, Bullitt & Walkinshaw
Shidler, McBroom, Gates & Lucas

Backers (\$500 +)

Gull Industries, Inc.
*Knoll Lumber & Hardware
Longacres Race Course, Inc.

Promoters (\$200 +)

Downtown Diet Center
Sullivan, Golden & Otorowski

Associates (\$100 +)

Cardwell Marketing Corp.
Daly's Inc.
Tim Girvin Design, Inc.
Helena's Queen Anne Cleaners
Queen Anne Office Supply
Marvin Stein and Associates

♦1989 Project Support



Supporting Cast (\$100-\$199)

Mr. and Mrs. Don G. Abel
Dr. Robert P. Adams
Mr. and Mrs. Joseph Ambrose
Mr. and Mrs. Gilbert W. Anderson
Robert Morris Arnold
Mr. and Mrs. Bob Ash
Diane and Jean-Loup Baer
Edward R. Bedier
Mr. and Mrs. Alexander Bellinger
Mr. and Mrs. Paul C. Bender
Stephen Benirschke
*Debbie and Isaiah Bier
Dr. and Mrs. C. Warren Bierman
Mr. and Mrs. William M. Black
Daniel and Ellen Blom
R.A. Borish
Betty and Ed Bottler
Iver and Charnel Bowden
*Gail Brilling
Terrence D. Brooks
Julie Brooks and George Diehr
Eugene P. Brown
Gloria S. Browning
Laurance L. Browning
Bob and Cathy Bryan
Margaret Bullitt
Linda and Dan Burgess
Mrs. Percy C. Burnham
Corinne A. Campbell
Mr. and Mrs. Eric N. Campbell
Dr. and Mrs. John E.Z. Caner
Peter and Linda Capell
*Arthur Caputo
Allan R. Chambard
Mr. and Mrs. John C. Cheney
Charles and Anna Chesnut
Peter W. Christoffersen
Hugh and Suzanne Clark
Alex and Lunette Coburn
Ruth V. Coffin
Mr. and Mrs. Parker Cook
Pam and Steve Cory
Sarah S. Coyle
*Kathryn Crandell
Elizabeth DeMille
Mr. and Mrs. P. Cameron DeVore
Pat Desgrosellier
Daniel Dierks
Mr. and Mrs. William F. Distad
Dr. and Mrs. John G. Docces
Mr. and Mrs. Robert A. Dowdy
Dr. J. Michael Eggin
Helen G. Eisenberg
Vaughn Evans
Bruce Finlayson
Mr. and Mrs. Alexander M. Fiskien
Merlyn Flakus
Mr. and Mrs. Douglas K. Fleming
Jacquetta Blanchett Freeman
David and Judy Friedt
Mr. and Mrs. Phillip F. Frink, Jr.
Shanta and Ramesh Gangolli
Anne Gerber
*John and Marian Gerstle
Vince and Pat Gervais
Elizabeth Giblin
Cynthia Gillespie
Dennis and Eve Glauber
Mr. and Mrs. Stanley Golub
Herbert P. Gordon, DDS
Mary Griffiths
Richard and Cynthia Grund
Mr. and Mrs. Fred E. Guptill
Don and Mary Hale
*Lewis Hale
Allen Hamm
Louise Harper and Theodor Schuchat
Anne Gould Hauberg
The Hauburg Foundation
Mr. and Mrs. Charles M. Henderson
*James and Marjorie Henry
Dale Hoffman
C. David Hughbanks
Earl and Marylou Hunt
Jenefer Hutchins
Mrs. Neal Ingram

*Louise M. Jaske
Dr. and Mrs. Charles Kaplan
*Paul Kassen
Gail D. Kelley
Henry H. Ketcham, Jr.
George and Sue Kingen
Doug Klunder
*Dale Krumm
Alvin and Verla Kwiram
Mary Lou LaPierre
John N. LaVallee
Dr. and Mrs. George O. Lamb
Dr. and Mrs. A.V. Lamphere
Mr. and Mrs. Edward R. Langenbach
Mrs. J. Hans Lehmann
Steve and Sue Lewis
Gary Lindsey
Phillip Linwick
Ludwig and Edith Lobe
Dr. and Mrs. John D. Loeser
Grace M. Lundstedt
Charles and Aileen Mangham
Mr. and Mrs. Joseph Manning
Frank R. Marshall, Jr.
Elizabeth A. Mayberry
Ronald and Barbara Mays
Arthur H. Mazzola
*Bruce McCassey
Dick and Elaine McCool
Lowell McDonald
Mr. and Mrs. Henry T. Meador
Drs. John and Gail Mensher
J.T. and Marianne Montgomery
Jane R. Montgomery
Ray and Virginia Moore
Tom and Jane Morton
Penny Mulligan
Virginia Lee Mullins
Nadine H. Murray
Dr. Jack Nichols
Kerry and Gwendolyn Nicholson
Lindie Omholt
Dr. and Mrs. Jonathan and Ellen Ostrow
William and Johanna Padie
Janice Pankratz
Mina Person
Mrs. Alfred Perthou
Mr. and Mrs. Herbert Pruzan
John and Leslie Ransom
Mrs. Timothy K. Rich
Drs. Tom and Christine Robertson
Nathan and Judy Ross
Ted and Judge Barbara Rothstein
Mr. and Mrs. Mark Ruljancich
M.L. Schaevitz
Paul and Pam Schell
William Schilb
Barbara Schneidman
Dorothy Schroeter
Patrick and Karen Scott
Jack and Arlene Segal
Mr. and Mrs. David B. Shurtleff
David and Susan Sigl
Don and Goldie Silverman
David Skellenger
Dale and Laurie Slater
S.C. Sloat
Ann Smith
James H. Smith and Deborah K. Skiles
Judy Soferman and Marc Rosenshein
Mr. and Mrs. Donald E. Spickard
Shannon Stafford
*Lois Steinke
Robert A. Stewart
Dr. and Mrs. Walter C. Stolov
*Mr. and Mrs. William S. Street
Edward R. Stroming
Mr. and Mrs. Norman H. Swick
Richard and Nancy Tennent
John and Elizabeth Terrey
*Linda Thompson
Betty Lou and Irwin Treiger
Dr. and Mrs. Les Turner
David and Shirley Urdal
Judge and Mrs. Donald S. Voorhees
Charles F. Vulliet

Phyllis Wagner
Richard J. Ward, M.D.
Kate Webster
Dr. and Mrs. Karl C. Weidemann
Jane C. Williams
Kenneth L. Williams
Dr. William Womack
Norbert and Lorna Zahn
25 Anonymous gifts

ACTors (\$50-\$99)

Lori Adams
Mr. and Mrs. Steven Ahrens
Lainey Alaimalo
*Bob and Tina Alexander
Ms. R. Alhadeff
Alan and Veryl Anderson
Eliza Anderson
Warren Anderson
Virginia Angevine
Seth and Sharon Armstrong
Laurence Ashley
Paul, Sena and Avia Ashton
John D. Ballbach
William D. Barbee
Michael and Patricia Barcott
Susanna Barnett
Dr. and Mrs. J. Bassingthwaight
John M. Baxter
Kitty Baxter
Daisy J. Beach
Howard and Lynn Behar
Lynette Benalted and
Jay M. Schupack
John Benish
Nick and Gizele Berman
Steve and Janet Berman

Arthur and Jane Butler
CGTW Partnership
Sandra Caldwell
Dr. William H. Calvin
Jeana Campbell
Fran Canlis
C. Kent and Sandra Carlson
Harold and Joyce Carr
John Case
Doris Cassan
Garland L. Cavanaugh
Carl Chadsey
Ms. S. Chesney
Peter and Sylvia Chin
Marcia Chism
Nancy A. Clemminshaw
Margaret E. Coffey
Bradd and Evy Cohen
Wendy Cohen and John Chenault
Pat and Dorothy Cook
Ted and Linda Cory
Larry Coupe
Joan Cremin
Ruth M. Cullen
Mrs. John B. Cutting
Greg Dagostino
Mr. and Mrs. James Dam
Taiana and Donald Davidson
Mrs. Merrell R. Davis
Robert Davis
*Bruce and Regen Dennis
Josef and Muriel Diamond
Dianne M. Dilling
Bradley and Lisa Dionne
Kevin Donnelly
Ray and Edna Downing

Gene Friese
Ariel and Martin Gelfand
Mr. and Mrs. Robert E. Gilman
Dr. and Mrs. Park Gloyd
*Carol and Tal Godding
Dr. and Mrs. Bernard Goffe
*Mary Lou Goldsworthy
Daniel and Marilyn Gottlieb
J. Thomas Grayston
Dr. and Mrs. Alan L.W. Gunsul
Mrs. J.J. Gunther
Helen A. Hammond
*Ronald and Barbara Hammond
Jeff Hanna
Paul Hansen
Mark and Bonnie Hanson
Joan H. Harder
Mr. and Mrs. William C. Hardman
George and Kathy Hargus
Nancy and James N. Harmon
Susan Hassenmiller
Michele and David Hasson
Mr. and Mrs. William Hatfield
Garnet Haughawout
Bruce and Mary Hawkins
Mr. and Mrs. Richard Hedrich
Arlene Hendrix
Chris Henson
George Herrin
Dale Hicklin
Betty Hill
Jim and Sue Hogan
*Caryn Hopkins
Jessie Ann Hotes
Cynthia Howe
Jan Hoy
Carrilou Hurlbut
Vana Ingram
Tom and Nancy Inui
Michael Jackson
Barbara A. Jacobsen
*Sol and Betty Jacobson
Linda Jaech
Debbie and Steve Jahns
*Donald Joynes
Diana Judson
Kent Junge
Robert and Naomi Kakiuchi
Cathryn Kalisch
Dr. David Kaminsky
Sinan Karasu
Beverley Katterman
Dr. Solomon Katz
Mrs. Jay M. Keith
Anna M. Kenny
Brian and Eleanor Kenny
Peggy S. Kessler
Mary Weber Killien
Louise M. Kincaid
Gordon and Diane King
Dan and Pat Kinnaird
Dr. and Mrs. Gregory E. Kledzik
Dr. and Mrs. Robert Klein
Kate and William Kogan
Mr. and Mrs. John C. Kramer, Jr.
Germaine Krysan
Earl and Linda Kuhl
Robert and Dorothy Kulwin
Kathie Larson and Wm. Rankin
Law Offices of Zachary Mosner
Charles A. Lawrence
Jean Le Gassey
Roger M. and Jean Leed
Tom Lewellen
Tad and Joyce Lhamon
Eric and Shirley Liebenow
Walter B. Lieberman
Mrs. Bronwen Lindskog
Jaen Lingham
Del Loder
Janet Livengood
Dr. Larry and Phyllis Loeb
Jeanette M. Lowen
Richard Lowry
Walter Luebeck
Gloria Luster
Jim and Jena MacPherson
Lucy P. Macneil

Corporate Matching Gift Programs

Major Support

The Boeing Company Matching Gift Program

Sustaining Support

Citicorp (U.S.A.) Inc.

Foster Higgins

IBM Matching Grants Program

Fred S. James & Company, Inc.

Microsoft Corporation

Pacific Northwest Theatre Association, Inc.

SAFECO Matching Funds

The Seattle Times

Sullivan Payne Company

Sundstrand Corporate Foundation

Tektronix Foundation

US WEST Direct

United Technologies

Dr. and Mrs. Z. William Birnbaum
Lyman H. Black
Thomas Bleakney
Mr. and Mrs. George Bloch
Jean-Michell and Nancy Bolomey
Herbert Borbe
*Mr. and Mrs. Jerome D. Bosley
Annette Bowen
*Lael Braymer
David Bricklin
James F. Brinkley, Jr.
Tina Bueche
Leslie Buhrman
David Burgstahler
Myrtle Burke
John and Sue Burroughs
Jim and Chris Bushyhead
Les Bussman
Margaret Bustion

Judy Drew
Edward B. Dunn
Sharon Dunning
Joe and Melba Dwyer
Marjorie Easter
Richard and Mary Ann Ekman
Ellen Elizabeth
Mary E. Elledge
Mr. and Mrs. Thomas C. Elliott
Michael Fancher
Eric and Lori Farley
Al and Harriett Fein
Bill and Karen Feldt
Mr. and Mrs. Edward Fisher
Mr. and Mrs. Kenneth Fisher
*Mr. and Mrs. Bruce Florsheim
Paul Fouhy
Wendy L. Frandle
Larry Frey

Laura E. Mahoney
John and Joanne Maillet
Dr. and Mrs. Edgar K. Marcuse
Gregory Marincola
Cynthia Markus
Larry C. and Marsha Martin
A. Martin and P. Bass
Francoise Maxie
Mrs. David McAlees
Walter McAninch
Mrs. D.B. McCallum
D. Brent McCullough
Ray and Margy McGroarty
Bernadine McLucas
Jim and Sheila McMurray
Rick A. Meeder
Ginger Mendenhall
Linda Mihalov and Richard Adamson
Mrs. Woodrow W. Miller
Megan Moholt
S.J. Molin
Donald Moore
Phoebe Ann and Malcolm A. Moore
Ms. Elizabeth Morrison
*James A. Morrison, Jr.
Anne C. Morrow
Robert and Ruth Mortenson
Susan and Hal Mozer
Dr. Paul Neiman
Eric and Marie Nelson
Marc and Joyce Nemirow
Martha Nester
Jeff and Mardi Newman
Carol Nolan
Liane Nolan
James Norman
Alvin and Patricia Novack
David and Rosemary O'Hara
Brenda Osterhaug
Kenneth Paige
Richard and Sally Parks
David and Barbara Pasciuti
George F. Peckham
Kathy Pellegrino
Ralph Peters
Greg and Peggy Petrie
Ron Piazza
Ward L. Pickard
Beth Pitt
Eunice and Dan Porte
Walter and Rosemary Prine
James Pruess
William Rademaker, Jr.
Jean Radford
Barbara Radin
Mr. and Mrs. C.M. Rahm
Wendy and Murray Raskind
Theresa Rattazzi
Jacquie Ream
Stephen J. Reibman
Terry and Ruthann Reim
R.W. Reinholt
Pauline and Jack Reiter
Bill Renaud
Mike and Ann Repass
Mr. and Mrs. Peter Rettman
Dr. and Mrs. Michael T. Ricci
Roger and Rosemary Richert
Lance and Cindy Richmond
Eric Richter
Mrs. Halbert B. Robinson
Tom Rockstrom
Ken Rosenthal and Diane Tilstra
Valerie J. Ryan
Mr. and Mrs. Sanford Sage
Dean and Pat Sampson
Joan and Werner Samson
Jennie and Michael Sande
*Lawrence A. Sandell
Dr. and Mrs. R.E. Schaefer
Daryl and Lynn Martin Schlick
Dick Schlichting
Ralph and Dorothy Schumacher
Sonya and Owen Shea
Dr. and Mrs. Alfred Sheridan
Arline Shethar
Dale and Cheryl Shoup
Peter L. Sill

Grant and Nancy Silvernale
Dennis Slimkosky
Mr. and Mrs. Laurence A. Smith
Loretta A. Smith
Mrs. Lemuel H. Solomon
Doug and Marilyn Southern
Bart Spellman
*C.F. and Nancy Spengler
Mary Jo and Michael Stansbury
Phyllis Stockdale
Grant and Lynnette Stone
*Sandra Stowell
Michael and Priscilla Strand
Louise and John Strander
William K. Street
Hermine Stusser
Dr. and Mrs. Sudduth
Dennis W. Sullivan
Boyd Swanson
Jeff and Trudy Tangen
Charles Taylor
John Tidwell
Arlene Tocantins
Alfred Toledo
Dr. and Mrs. Arthur C. Torgerson
Wade and Mark Torrance
Charles F. Totten
Rae Tufts
Elizabeth Twiss
Elinor E. Ulman
Dr. and Mrs. David Van Liew
Ken Van Rockel
Mary L. Wade
Judith F. Warshal
Mr. and Mrs. Ty and Jeanne Waude
Gary and Kathy Welch
Edith and John Weller
Len and Debbie West
Benjamin Weyhing
*Stacie D. White
Byron and Gayle Wilkes
Craig Wilson
Mary Winslow
Robert Wogtowick
Peter Wold
Lois A. Wolsky
Dr. Robert G. Wright
Larry T. Yok
Joanne Young
*Carol and Robert von Tobel
11 Anonymous gifts

ACTives (up to \$49)

Carole Aaron and Bruce Peterson
Charlotte Abrams
Mrs. A.A. Actor
Mr. and Mrs. Charles Adams
Mac and Ann Adams
Elinor Adman
Susan Aho
Jan Albright
Mr. and Mrs. W.T. and Anne Albro
Kathleen Alcalá
Ed and Kathy Alexander
Roy Alin
Betty M. Allen
Charles and Cynthia Allen
C.B. Allendoerfer
Roland C. Amundson
Gretchen V. Anderson
Patricia and Ture Anderson
Rita Anderson and Kent Hitch
Jewel L. Andrew
Margaret S. Andrist
Mrs. Paul Anton
Mary M. Aoki
Thomas Archibold
Barbara Arneson
Jack Z. Arnold
Russell C. Atkins
Reynold Atlas
Diane Backovich
Mrs. F. Badgley
Kim Bahr
Sandra Bailey
Paul Ballard
Mary Banbury
Richard J. Banik

Russ and Sally Barnes
Cynthia Bartol
Sandy and Seth Basker
William L. Bates
Carol Belanga
Aldon Bell
Martin Bender
Tony Benvenuti
Toni Berndt
Colleen Bernier
Dr. and Mrs. Herbert Berry
Arthur and Dorothy Bestor
David and Marcia Binney
Nancy G. Bishop
Susan Blackburn
Gladys Blackwood
Elisabeth Blaine
Jeffrey Blair
Patrick and Terry Blakeley
Don and Kathie Bliss
Tim Bloom
Janice Bloomquist
Nancy Boccio
Lee and Sherri Bogle
C.A. Bohan
Wendelien Bolomey
Jay Bond
Betty M. Bonnett
Catherine Bonser-Neal
D.L. Boomer
Jean Bosch
Kate and Bradley Bowler
Mr. and Mrs. John Braden
Marcia J. Bradford
Steve Brady
Donna M. Brazel
Rebecca Brenneman

Robert L. Burgner
Mr. and Mrs. Robert Burke
Shelley Burnett
Mr. and Mrs. Ted Burris
Gail Burson
Nellie L. Burt
Elinor Busby
Mrs. Benjamin B. Butler
Henry and Olga Butler
Mardi Butt
J.E. Cadigan
Bryan and Sue Cairns
Alan Cairns
Bill Calderhead, Jr.
Lou and Judy Callahan
Paul and Kris Callahan
Shirley Callaway
Marion Cambell
Betty Campestrini
Harriet Capron
Alice C. Carle
Dr. Curtis Carlson
Grace E. Carpenter
Katherine Carr
Sandra L. Carver
Mrs. Richard Casad
Mary Casey-Goldstein
Jane Casselman
Antoinette H. Castor-Peck
Geraldine Caton
Jim Cavin
Robert and Wendy Chaffee
Gerry Chambers
Elaine Chan
Maxine Chan
Mr. and Mrs. Jim Chase
Dr. Anna H. Chavelle

Charlotte L. Cordner
Jane Cornman
Jan Corriston
Mr. and Mrs. Coulter
Elizabeth Coveney
Bill and Patsy Covin
Lillian Cox
Betty Lou Crampton
Sheila Crehan
William Crocker
Sharon Cron
Ron Cross
Kathryn Crossland
Rose Marie Crow
Laura Crowell
Claudia Crumbaker
William G. Cummins
Teresita A. Curry
Mr. and Mrs. Richard D'Archangel
Mr. and Mrs. W.H. and Helen Dahlberg
Dark Horse Boutique
Judy Davido
Mr. and Mrs. Leigh Davidson
Mary Davis
Kathie DeShon
Jeff DeWitt
Michael Delany
Kathryn B. Demond
M.J. Dermody
William E. Deters
Alice J. Dewell
Mr. and Mrs. Robert A. Dickason
Dennis and Priscilla Dickert
Marilyn Dickey
Kim E. and Don Dirkse
Rick and Jacque Doane
William Doell
Marie I. Doman
Susan Donaldson and Paul Fletch
Douglas B. Donohoe
Theo. L. Dorpat, M.D.
Harold and Luela Drevecky
Stephen A. Drugge
Beth and Joe Dubey
John Duddy
Anita Dudik
Patrick Dunham
Christine Dunkel
Patrick Dunn
Ruth and John Durrah
Renee Duval
Cheryl L. Dyer
Jeanne Eagleson
C. Scott East
William Easterbrook
Mr. and Mrs. Paul J. Eaton
Rainer Eckert
Susan and Lonnie Edelheit
Margaret Hay Edwards, M.D.
Dr. M. Kenneth Elburn
Larry Elijah
Helen A. Ellenbogen
Nancy E. Ellingham
Lynne Brown Ellis
Anita Ellison
Sandy Emery
RaeAnn Engdahl
Mr. and Mrs. Klaus Engel
E.R. Erickson
Juel H. Erickson
Claudine Erlandson
Mordie and Marian Eskenazi
Christine Ethredge-Adams
Cecelia Fallon
Karen L. Faris
Karen Fasano
Audrey Faucher
Thea Fefer
Eric Feigl
Vincent Ferrese
Susan Feveryear
Joseph Fierling
Donald J. Filbin
Drs. Melissa Finch and Terry L. Fincham
Roseanne and Charles Finkel
Mary E. Fischer
Shauna Fitzgerald
Shirley Flaherty
Mina and Bob Fleisher

1989 "A Taste of ACT" Patrons

Dr. and Mrs. Ellsworth C. Alvord, Jr.

Mr. and Mrs. E.C. Alvord, III

Mr. and Mrs. Richard Alvord

Mr. and Mrs. Bruce Bjerke

Robert V. Dahl

Mr. and Mrs. Norman Gerlich

Mr. and Mrs. William Golding

Mr. and Mrs. Geoffrey Meagher

Dr. and Mrs. Charles Nolan

Mr. and Mrs. Claire O'Keefe

Mr. and Mrs. Gerald Pickman

Mr. and Mrs. Gilbert Powers

Mr. and Mrs. Douglass A. Raff

Mr. and Mrs. Brooks Ragen

Mr. and Mrs. Richard Redman

Mr. and Mrs. J. Thurston Roach

Mr. and Mrs. Scott Rhodes

Kenneth S. Weiner & Katherine Fletcher

Brenda Brewer
Judith G. Brewer
Edward Brignall
Gary Bristow
Harold Broman
Catherine V. Bronson
Jack Broom
Dorothee Brown
Janet Brown
Janet Brown
John and Winifred Brown
Laurie and Stewart Brown
Marilyn Brown
Merrill A. Brown
Mrs. B. Bruenner
Dianna Brunkow
Barbara Bryan
Dr. and Mrs. John Bucher
Lee Bunten

Stan Chernicoff
Noel Chrisman
Dorothy J. Christianson
C. Christoferson
Ann Cidoni
Rebecca A. Clark
Jack D. Clay
Dan Coan
Dr. L.C. Cockburn
Betse Cody
Marsha Cogdill
Joan Cohee
Mr. and Mrs. Michael Coke
Greg Colby
Brian Cole
Georgette Cole
John Colen
Thelma M. Coney
Mary Conrad
Anne S. Cooper

Stephanie Fleisher
 Richard Lee Fleming, III
 Mrs. James A. Flenniken
 Constance L. Fletcher
 Olise Fobes
 Susan Ford
 Mr. and Mrs. Eugene Forest
 Mr. and Mrs. Thomas Forhan
 Catherine M. Forrest
 Lee and Sally Fouche
 Lyndall Foulds
 Stuart Fountain
 Barry Alan Fox
 Mrs. Allen Frank
 Judith R. Frankel
 Edyth Freeman
 Linda Friend
 Joan B. Gaines
 Laura and Jim Gamache
 Jean Garber
 Mary Garcia
 Galynd Gardner
 Mrs. William Garrett
 Mildred J. Gau
 Gabriel Paul Gawrada, Jr.
 Arlene Geist
 Martin Gibbins and Ms. Dawn L. Giberson
 S.D. Gilley
 Mr. and Mrs. James Gillmore
 Gloria Gislason
 Gwen Glaefke
 Eugene Goddess
 Miriam Goodnight
 Marjorie Gorodko
 Dixie Lou Gossett
 Tom Gould
 Larry Grajczyk
 Carla Granat
 Nina Grandy
 Joanne Greeley
 Max Green
 Ruth Green
 Dennis and Kate Gregg
 Margaret Gribskov
 Mr. and Mrs. David Griffen
 Mr. and Mrs. Roy Grinnell
 Jacqueline Guild
 William Guirl
 Harumi Guiverson
 Hilda Guldseth
 Bengt Gullberg
 Lillian Gunderson
 Leatrice Gutman
 Barbara A. Hadley
 Paul Hagan
 Diana J. Hall
 Dean Hallauer
 Dr. and Mrs. Charles Hamon
 Gary Hansen
 Marion I. Hansen
 Roger Hansen
 Madge Hanson
 Lawrence E. and Hylton B. Hard
 Judy Harding
 Stephanie Hargrave
 Joann F. Harlan
 Ms. Beth Harmon
 Mr. and Mrs. Stephen Harper
 Mr. and Mrs. George & Monica Harrington
 Peggy Haugan
 Terry Hayes
 Ramsey Hedrick
 Ronald Heimark
 Ordean J. Helland
 Mrs. K.R. Hemer
 Barbara Hemley
 Charles and Eileen Henderson
 Mr. and Mrs. David Henderson
 Jan Hendrickson
 Wayne Henkel
 Jean Herbert
 Donald J. Hess
 Glen E. Hiemstre
 Barbara Hieronymus
 Spencer and Mary Lou Higley
 Robert and Marion Hintz
 Marilyn L. Hobbs-Gibson
 Donald Hochberg
 Steven Hoffman

Sigrid and Eugene Hokanson
 Phil Hollenhorst
 Lori Holst
 Alan and JoAnne Holt
 Dr. Ingobert R. Holtz
 Karl Holzheimer
 Renie Hope
 Mark Hopkins
 Mrs. E.M. Horwood
 Gwen and Randy Houser
 Joyce C. Hoyt
 Mike Hughes
 Randall and Jane Hummer
 Suzanne Hunsley
 Ruth Husfloen
 Janet A. Husmoe
 Paul Huston
 Betty Hyde
 Jeanne Iannucci
 Julie Impett
 M.V. Ironside
 Roberta K. Ishimitsu
 Moira Ivary
 Paul and Anne Jacobson
 Stu and Sandra Jacobson
 Helen L. Jaeger
 Martina Jaeger
 Lloyd C. Jones
 Charles Janeway
 Peder Jensen
 Anne and Howard Jess
 Wui Jinkoh
 John and Cassandra Jochman
 Kenneth and Karen Johanson
 Ann Johnson
 Charles and Jean Johnson
 Daniel Johnson
 Elaine I. Johnson
 Frances Johnson
 Joyce Johnson
 Kyle C. Johnson
 Kim Johnson-Bogart
 Ione B. Jones
 Mrs. L.B. Jones
 Linda M. Jones
 Mary K. Jorgensen
 Robert E. Joslin
 Richard Joy
 S.L.K.
 June Kaiser
 Dorothea J. Kalapaca
 Mary Karlan
 Mr. and Mrs. R.C. Karr
 Richard Kato
 Louis and Minna Katz
 George B. Kauffman
 Irene Kaufman
 Lucie Kavish
 Evelyn Keeler
 Ellie Keen
 F. Kees
 Kenneth Keith
 Mr. and Mrs. Robert Kelley
 Dr. and Mrs. Vincent C. Kelley
 Lucinda Kelly
 Michael and Joan Kelly
 William A. Kelly
 Laura Kennedy
 Florence Kennison
 Karen Killian
 Stephanie and Howard Kirz
 Nancy Kister
 Kathleen Klein
 Goldy Kleinman
 Cindy Klettke
 Koko Kobayashi
 Cheri and Linda Kodama
 Bill Korbonits
 Linda D. Kosko
 Becky Kosowski
 Nancy Kuchnol and Mark Proulx
 Marguerite Kuhns
 Richard O. Kummert
 Steven Kussick
 Sue S. LaTourell
 Sharon Lamm
 Richard Lancaster
 Mike Lane
 Sarah Lang

Virginia Lang
 Mr. and Mrs. Kurt Lantz
 Lloyd L. Larsen
 Douglas G. Larson
 Mark Laucks
 Lois A. LeBaron
 Mark R. Leahy
 Jacqueline R. Leake
 Mary Reeves Leber
 Eli Lee
 Theresa Lee
 Vicki Legman and Dana Sullivan
 Mark S. Leibbrook
 Christy Leith
 Jody and Bill Lemke
 A. Lynn Leonard
 Gene and Nancy Leonardson
 Dr. and Mrs. Charles Lester
 Diane Lewis
 Sarah and David Lewontin
 James S. Light
 Noel V. Lillie
 John D. Lincoln
 Shirley A. Lindberg
 Jeffrey and Kathleen Lindenbaum
 Ester M. Lindsey
 Polly Ann Lindsey
 Maurine Link
 Catherine and Michael List
 Augusta Litwer
 Trudie Loubet
 Linda Lovejoy
 Jan Lowen
 Ellen Lowrie
 Jerry Luiten
 Kristine J. Lundberg
 Ralph and Elinore Lundberg
 Ann M. Lunney

John and Ann McCaslin
 Jan McClure
 Barry McConnell
 Roland H. McCracken
 Laura A. McDonald
 Jean McGhee
 Marie McGibbon
 Margaret McIntosh
 Mr. and Mrs. W.W. McIntosh
 Dr. and Mrs. McKay
 Eva A. McKay
 Carol McKean
 Daniel McKeivitt
 Nancy McMurrer
 Bill McMullan
 Susan Mecklenburg
 Mrs. Richard Melton
 Fern Meltzer
 Ramona Memmer
 Morris V. Menashe
 Stan Merrell
 John Merrill
 Vernon L. Merrill
 Susan Mersereau
 Jane A. Meyer
 Erika Michels
 Gordon and Jean Milbank
 Jane and Terry Millard
 Gregory and Susan Miller
 Karim Miller
 Marilyn J. Miller
 Michael P. Miller
 Terrance and Barbara Miller
 Marion Millhouse
 Peter and Catrina Milikan
 Mr. and Mrs. Joe Mintz
 James and Ann Mitchell
 Don Mochel

Lynn Nothdurft
 Alvin J. Novack
 Hilva Novota
 Dr. and Mrs. John C. Noyes
 Carol O'Dea
 Roberta Oblas
 Sylvia Odom
 Pamela A. Okano
 J. Rita Oldroyd
 Cindy Olmscheid
 Roger L. Olsby
 Mr. and Mrs. Don Olsen
 Caroline Olson
 Irene Olson
 Sheila Olson
 Roger B. and LouAnn Olsson
 John and Patricia Owen-Celenza
 James B. Owens
 Heidi Owren
 Jean Latourette Packo
 Larry and Cheryl Packwood
 Anthony A. Parker
 Linda Parks
 Julia Parsons
 John and Doreen Partinson
 Norman Pasche
 Edith Patashnik
 Dr. and Mrs. Richard Patton
 Arlene B. Paulson
 Carin S. Pavish
 Alan and Barbara Peacock
 John and Marilyn Pederson
 Alan and Elaine Peizer
 Mr. and Mrs. J.K. Penfield
 Mr. and Mrs. Louis H. Pepper
 Joann Perrett
 Bob Peters
 Bruce and Christine Peters

"The roots of happiness grow deepest in the soil of service."

— William Arthur Ward

ACT salutes:

The Board of Trustees

The Advisory Council

The "Stage Hands" Volunteer Group

Sheila Lyon
 Margaret MacDonald
 Dorothy M. MacMahon
 Marie W. MacMahon
 Jean L. MacPherson
 Kathleen MacPherson
 Mrs. William G. Mackay
 Stewart Allen Macklin
 Debbie Madden
 Margaret E. Mahin
 Kenneth Malas
 Eva I. Malczewski
 Cima Malek-Aslani
 Donald Jean Manley
 Jack Manning
 Michael Manor
 Ezio Manzin
 Patricia J. Marley
 Dana Marmion
 Hans Marquardt
 Mrs. Harry L. Marshall
 Janice Marsters
 Carolyn Martin
 Clarence P. Martin
 Rita Martinsen
 Anna A. Mason
 Sue Matheny
 Helen Matousek
 Sharon Mattioli
 Mr. and Mrs. George T. Mattson
 Timothy Mauk
 Ellen McArdle
 Beverly McBride
 Mary McCade
 Stephen J. McCarthy

E.W. Moe
 Ruth A. Moen
 Philip B. Molin
 Arnie Mondloch
 John Monk
 Jacqueline Montchalin
 Dr. and Mrs. David Mooers
 Kaylene Moon
 Rex Moore
 Stephen E. and Pamela L. Moore
 Maryanne Moorman
 Donald J. Morgan
 Irene E. Morrison
 George M. Muldrow
 Virginia Munro
 Leona S. Munson
 Bill and Grace Muse
 Allan and Camilla Nakano
 Carol Jo Nance
 Dene Napolitan
 Mr. and Mrs. Jack Neal
 Donald Neifert
 Delaine Nelson
 Steven Nelson
 Flora Neuman
 Charlene Neuss
 Charles Nevi
 Heinz Newbeck
 Dirk Newman
 James Newsom
 Beverley Nikora
 Lorraine Scott Nixon
 Carl Nord
 Jeanette Norris
 Lois North

Mr. and Mrs. Sam Petersen
 Marion S. Peterson
 Kathryn L. Philp
 Charlene Phinney
 Tom and Julie Pierce
 Josef and Cheryl Piha
 Janis C. Pinckney
 Patricia Pinkham
 Robert Plum
 Hy Pollack
 Barbara H. Pomeroy
 Lucy Pond
 Suzanne T. Poppema
 Peggy Poulson
 Mr. and Mrs. John H. Powell, Jr.
 Mr. and Mrs. Kim J. Preston
 Mr. and Mrs. Tom and Molly Preston
 Sharon Priebe
 Linda Procopio
 Mr. and Mrs. Lloyd and Mary Pugh
 Joanna C. Pulakis
 Pam Queen
 Sue Ralls
 Miriam Randall
 Tom and Melissa Ranken
 David Rash
 Daphne Raymond
 Linda Kristine Reed
 Richard J. Reed
 Sally Rees
 Dorothy J. Reese
 Nora Regan
 Harry Reinert
 Bonita Reister
 Terry Reule

Dr. Stephen G. Rice
Mr. and Mrs. Ron Richardson
Tom Richman
Peggy R. Riechle
Karen Risser
Jean E. Robertson
Robert D. Robertson, Jr.
Bruce P. Robinson
Beal and Jan Rockey
Patrick Roe
Roger Roffman and Cheryl Richey
James V. Rogers, III
Robert Romeo
Paula Rose
Peter and Marian Rose
Jordan S. Rosenfeld
Mary Rossi
Catherine M. Roth
Charles and Susan Routh
Mr. and Mrs. Raymond F. Rowan
Mr. and Mrs. Larry Rumley
Dr. and Mrs. James Russo
Dr. and Mrs. Richard and Nancy Rust
Mr. and Mrs. Andrew Rybar
Aili Saari
Steve and Stephanie Sagstad
Darrell Salk
Kathi and Ruth Salvog
Irwin and Thelma Sameth
Lee and Christine Sargent
Steven Sarkowsky and Stacy A. Lawson
Jean Savory
Thomas Scalzo
Mr. and Mrs. John Schaap
Robert Schlosser
Dr. and Mrs. Alvin Schneider
Lisa Schofield
Charles and Leilani Schuh
Kristin J. Schwab
Beth Schwartz
Pepper Schwartz
Gail Scott
Harriet Scott
Mona Scott
Robert and Gwen Seidl
Helen Shaff
Aaron Shaffer
Kathleen Shaw
N. Keith Shawlee
Edward Shearin
Linda Sherry
Mr. and Mrs. George Sheilds
Dorothy K. Shisler
Elsie W. Shorey
Mark Shorey
Dr. and Mrs. Floyd A. Short
Marian and Chester Sidney
Karen J. Sifferman
D.L. Sigmon
Larry Silverman
Libby and Lee Silverman
Rosalind Simmons
Beatrice L. Simon
Valerie Simonoff
Mary Simpson
Mr. and Mrs. Edward P. Sine
Jim and Diane Snell
Maxine J. Snell
Persephone Snell
Patricia A. Solon
John Spangenberg
Emily Sperlin
Raymond Spindle and Inda Taylor
Donald A. Squires
Robert Stagman
Todd W. Standal
Mr. and Mrs. Louis S. Stanton
Louise Steele
Mr. and Mrs. Richard Stenshoel
Lola Stern
Mr. and Mrs. Girard Steven
Sue M. Stevens
Joan C. Stewart
Laurie Stewart
Robert Stitt
Bruce Stock and Caroline Petric
Pat Stoesser
Peter and Linda Stoner
Matthew and Susan Straight

Fay Stross
Harry V. Studer
Gerard Suetterlein
Bertha Sumner
Mary Sutlovich
Kathleen Suvada
Jan Suychira
Stanley S. Svarc
David A. Taft
Gayle Tajima
Doreen Tarr
Cynthia A. Taylor
Michael B. Taylor
Nel Taylor
Peggy Taylor
Robert and Sally Telzrow
Greg and Michelle Thompson
Margaret Thompson
Philip A. Thompson
Tim and Paige Thompson
Tom and Mary Anne Thorbeck
Margaret Thornton
Brad Thorson
Mr. and Mrs. Lee A. Thorson
Etta Thumler
Stephanie Tilland
Carol Titus
Nancy Tonkin
Judy Tourtellot
Mr. and Ms. Paul Trippett
Mary Trubshaw
Harry Truman
Dr. Tom Tubbesing and Martha Barron
Joseph and Mary Underwood
Pat Upcraft
John Upthegrove
Heidi Utsugi
Donna Vail
Mr. and Mrs. Earl Vetter
Mildee Vetter
Connie Vigna
Dorothy Villevik
Lois M. Vinyard
Diane Vodegel
Bill Vogel
Elsie Von Stubbe
Dennis Wackerbarth
Beverly Wagner
Margaret Wagner
Judy Wagonfeld
Patricia W. Wahl
Suzy Mygatt Wakefield
Mr. and Mrs. Franklin Waldo
Mrs. James F. Wallace
Thomas C. Walls
Terry Waltman
Anne Waltz
Dean Walund
Michael E. Wannenwetsch
John and Shawna Ward
Richard and Sharon Ward
William Watts
Ruth G. Webster
Charles E. Weems
Thomas W. Weiger
John L. and Sarah K. Weinberg
H.I. and Elsie R. Weiner
Mrs. Phillip Weinstein
Gail Wells
Mr. and Mrs. William Wesselhoeft
Earl and Bernice Wheatley
Margaret Wherette
Diane White
Bob Whitehorn
Robert Whiteside
Mary T. Whiting
James F. Wilke
Janet and Richard Wilkie
Jay Willenberg
M. Diane Willett
Edwin Williams
H.H. Williams
Timothy Williams
Timothy W. Williams
Cathy Wilson
Dr. and Mrs. Christopher Wilson
Gail F. Wilson
Jerry and Shana Wilson
Mr. and Mrs. Michael J. Wilson

Richard and Sally Wilson
Tracy Wilson
Ella Wilton
Ruth Wiltz
Dr. Sarah W. Wing
Miriam Uhlig and William Winter
Mr. and Mrs. Dennis Woerner
Peggy L. Woodbury
Stephen C. Woods
Steve Worley
C.A. Worley
Jane E. Wright
Virginia Wyman
Eric Yamada
Mike Young
Bill and Linda Youngs
Andy Zaborski
Karl and Ellen Zahlis
Jean and Don Zatochill
Don and Trudy Zimmerman
Irene Zimmerman
Donald Zongker
Denise L. Zuck

Special Projects

A La Francaise
American Passage
Bader's Dutch Bisquit Co., Inc.
Beba's Deli
Chris Bennion
The Carnation Company
Clipper Navigation, Inc.
The Edgewater Inn
Linda Emond
Four Seasons Olympic
Gai's
Sherree Galpert
Hama Hama Oyster Co.
Harvest Foods
Philip Howe
Inter-Bay Meat Co.
KEZX-FM
KING-FM
KOMO TV and Radio
KSTW-11
Le Panier
Le Tastevin
Lime Green Grocer, Inc.
Mrs. James A. Lyons
M.J. Meats
Merlino Fine Foods
Gun-Marie Nilsson
Pacific Fish Company
Pacific Linen
Penn-Cove Mussels
Port Chatham Packing Company
Port Chatham Packing Company
QFC, Queen Anne
Queen Anne Thriftway
Katherine L. Raff
Rock Associates
The Roosevelt Cafe
Rosella's Fruit & Produce Co.
S.E. Rykoff
Kristina Sanborn
The Seattle Symphony
Service Linen Supply
Kathy Sestrap
Seven Gables Theatres
Jeff Steitzer
Stewart Brothers Coffee Co.
Stewart Hair Design
Tilikum Place Printers
Video Isle
Wide World Books
Wild West Shirt Works
Wilkins & Peterson Mogelgaard and Co.

In Memory of Stephen and Anne Willard

Jane Willard Lyons

The Best Seats In The House.



Chairs, sofas, and loveseats by Baker, Drexel, Heritage, and Henredon. The elegance of our furniture is equalled only by the talent and thoughtfulness of our designers. Please come visit us soon.

MASINS

2nd and Main in Pioneer Square, 622-5606
14024 Bellevue-Redmond Rd., Bellevue, 746-5606
Hours: 9:30-6, Mon. 10-7, Sun. 12-5