

ENCORE

A Contemporary Theatre
Volume 1, Number 1

MERRILY WE ROLL ALONG



ENCORE

PUBLISHING, INC.

Volume 1, No. 1

A Contemporary Theatre

1988 — 24th Season

MERRILY WE ROLL ALONG

Music & Lyrics by Stephen Sondheim

Book by George Furth

Based on the original play

by George Kaufman and Moss Hart

May 5 — 29, 1988

ENCORE PUBLISHING, INC.

Philbrook Heppner

Publisher

Paul Heppner

Vice President

Renee Haynes

Managing Editor

Michael Sande

A Contemporary Theatre Editor

Lucia M. Linn

A Contemporary Theatre Asst. Editor

Kelly Krein

Production Coordinator

Kristi Workman

Production Assistant/Artist

Nancy Junge

Typography

Bernard J. Fleming

Accounting

Jan Armstrong

Portland Account Executive

Bob Bohrer

Portland Account Executive

Lenore Waldron

Seattle Account Executive

Susan Blake

Administrative Assistant

ADVERTISING SALES

Encore Publishing, Inc.

500 Wall Street

Seattle 98121

(206) 443-0445

Encore Publishing, Inc.

1410 Southwest Morrison

Portland 97205

(503) 226-1468

Cover: Joseph Dellger, Linda Emond and Joseph McNally. Photo by Chris Bennion.

Published for the Seattle Symphony, Seattle Opera, Seattle Repertory Theatre, Pacific Northwest Ballet, ACT, Intiman Theatre, Oregon Symphony, Portland Opera, Chamber Music Northwest, Michael Davidson Presents and Bellevue Philharmonic Orchestra seasons.

All rights reserved. Reproduction without written permission is prohibited.

Encore Publishing Inc. is a member of the Greater Seattle Chamber of Commerce.

The view from the top
is outstanding.

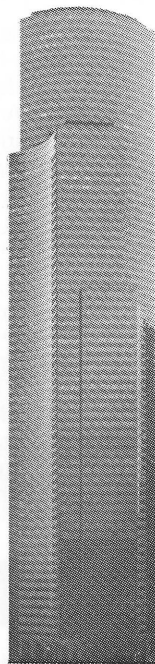

The
dinner
at the
bottom
is
even
better:

EastWest

701 EastWest.

701 Fifth Avenue, First Floor;

Columbia Seafirst Center. 386-7701.

FOR PEOPLE WHO DISPLAY REMARKABLE TALENTS.



Give a gift of gold, sterling or precious gems, from Goldman's, where you'll find custom designs and one-of-a-kinds. Our staff of designers and gemologists will gladly help answer your questions. Goldman's...wonderful surprises for people who deserve the best.

GOLDMAN'S

JEWELERS

1521 1st Avenue 682-0237

G R A N I T E

The
G **RANITE**
SOLUTION.

Confident. Hardworking. Resolute. A perfect complement to high-tech and European interiors. For entryways, spas, vanities and especially kitchen surfaces. The Northwest's largest selection.

Mon-Fri 9:00-6:00
Sat 10:00-5:00
Retail and Wholesale

CITY
CERAMIC TILE COMPANY
621 N. 35th St. in Fremont
633-0330

Free Starbucks Mug

COFFEES of The PACIFIC

Starbucks is proud to offer the best of the rich, exotic Coffees of the Pacific. The equatorial climate and rich, volcanic soil of the Pacific coffee-growing estates produce the most flavorful, full-bodied coffees in the world.

Collect the stamps from all eight Coffees of the Pacific and receive a free Starbucks mug through May 15th. And don't forget our Coffees of the Pacific sampler for only \$14.95 — four specially-selected coffees attractively boxed and ready to enjoy.



To order by mail, call 206/447-1575 in Washington, or 800/445-3428 outside Washington. Or visit any of our stores in Seattle • Bellevue • Redmond.

Next at ACT

Mrs. California by Doris Baizley June 9–July 3

In *Mrs. California*, ACT's next production, playwright Doris Baizley has taken a "socio-comic" look at pre-feminism in the 1950s. A long-running Los Angeles hit, *Mrs. California* is a brightly satiric comedy that takes place at a 1955 homemakers' contest in a Los Angeles hotel. The winner will embody the epitome of the 1950s ideal woman: "a happy, good and beautiful homemaker."

The play will be directed by Lee Shallat — a former Seattle actress who made her professional debut in ACT's presentation of *The Effect of Gamma Rays on Man-in-the-Moon Marigolds* in 1972. She is now a successful and prolific director of stage and screen in California. Among her television credits are the popular "Family Ties" and "Newhart."

Mrs. California deftly satirizes the plight of the 1950s housewife by placing her in the Mrs. California homemakers' contest. And as funny as the contest scenes are, the play also seriously considers the role of women at that time. In an interview with *Evening Outlook*, Baizley discusses the year 1955: "There was a whole set of social institutions that taught people to conform, and they were as constricting for men as they were for women. Women felt they belonged at home, and men felt they had to get ahead in business. No one asked questions."

This is a show you won't want to miss. Reserve your tickets now by calling the ACT box office at 285-5110.

"... hilarious backward glance at the sources of modern-day feminism ... a serious examination of conventionalism ..."

—Los Angeles Weekly

Art in the Lobby

Since 1978 ACT has donated space in its upper lobby to display the works of over 200 Northwest artists. We feel this gives our audience a chance to view new works by emerging talents and enhances their theatre experience. It also is an opportunity for ACT to be of ongoing service to the greater arts community.

During the run of *Merrily We Roll Along*, our Art in the Lobby curator, **Pamela Powers**, presents the paintings of **John Lawrence Worthey**.

Worthey received his BFA in painting from the University of Washington. His work has been exhibited around the Seattle area as well as in Oregon, New York and Virginia. Corporations and professional firms in Washington, Oregon and California have included Worthey's work in their collections. Among the media which have published or examined his paintings are *Marine Digest*, *48 Degrees North*, *Oregon Coast Magazine*, *Argus Magazine*, *Bellevue Journal-American*, *Nor'westing Magazine*, *The Seattle Times* and *Post-Intelligencer*, and KIRO-TV.

If you are interested in purchasing any of the works on display here, or if you have questions about ACT's Art in the Lobby, please contact our House Manager or call the ACT administrative office at 285-3220. Sales of Art in the Lobby directly benefit the theatre.



Le Petit Prince

Northwest Cuisine
with a French Accent

Elegant Dinners & Cocktails
just minutes away...
atop Queen Anne Hill

2232 Queen Anne Ave. N.
for reservations: 284-9040

Limited Offer!

Make the most of your leisure time and enjoy great savings!

Busy ACT subscribers make the most of their valuable time by guaranteeing seats in advance to enjoyable afternoons or evenings of theatre.

The busier you are, the more an ACT subscription can work for you. Many ACT subscribers have said, "If we subscribe, we see the plays. If we wait to buy tickets for one play at a time, we miss some of them." If this sounds familiar, consider making the most of your valuable free time with a significantly discounted subscription to ACT's superb 1988 Mainstage Season.

With an ACT subscription you can mark your calendar early, know exactly which seats are yours, park free in ACT's lot, and exchange your tickets, free of charge, should your plans change.

1988 Mainstage Season

ACT's Mainstage Season runs May through November. This year, in addition to *Merrily We Roll Along*, you will see five exciting, entertaining plays.

Mrs. California by Doris Baizley. A witty look at a 1955 homemakers' contest to find "a happy, good and beautiful homemaker."

A Chorus of Disapproval by Alan Ayckbourn. A first-time actor nabs a leading role through in-

trigue and deception in this latest Ayckbourn comedy.

God's Country by Steven Dietz. Focusing on white supremacy organizations like The Order, this new play explores how people are seduced by extremist movements.

Principia Scriptoriae by Richard Nelson. "an unusually weighty slice of new American theatre." *The New York Times*

The Voice of the Prairie by John Olive. "a kind of early 20th-century Garrison Keillor ... endearing ... magic" *The New York Times*

Enjoy Subscriber-Only Benefits

In addition to guaranteed seating, free parking, ticket exchange privileges, and reduced prices, ACT subscribers receive lost ticket insurance, advance notice of special events like *A Christmas Carol*, and renewal privileges for 1989. Subscribers also receive ACT's newsletter in their homes.

Order Now and Save!

Your single ticket to *Merrily We Roll Along* may end up costing you nothing, if you take advan-

tage of this special ACT subscription offer now. Look at the exceptionally low subscription prices listed below. You can see the five remaining plays for as little as \$36—28% off the single ticket value—saving you more than the price of an equivalent single ticket to this play.

You'll want to order now. ACT has a limited number of 1988 subscriptions and only 20% of them are left. Good seats are still available. Subscriptions are filled in the order they are received. Buy yours today for the best available seats to *Mrs. California* and the remaining four plays in ACT's magnificent season.

It's Easy

Ordering is as easy as 1, 2, 3.

1. Place your order over the phone by calling **285-5110**. Our helpful Box Office staff will gladly tell you about good values, best seats, and other benefits enjoyed only by ACT subscribers.
2. Fill out the order form below and drop it in the mail to ACT.
3. Or stop by the Box Office downstairs and place your order directly.

1988 ACT SUBSCRIPTION — ORDER TODAY!

NAME _____
ADDRESS _____
CITY _____ STATE _____ ZIP _____
HOME PHONE _____ WORK PHONE _____

THEATRE SEATING PLAN

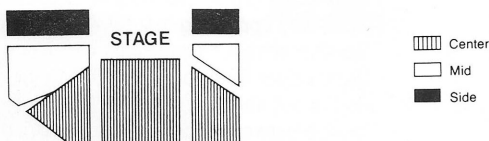

		CENTER	MID	SIDE
Fri., Sat. & opening Thurs.	8:00 PM	\$73.00	\$63.00	\$51.50
Sun.	7:00 PM	63.00	54.50	43.00
Tues., Wed. & Thurs.	8:00 PM			
Sun. Preview	7:00 PM	All seats \$36.00		
Tues. & Wed. Previews (No reserved seating)	8:00 PM			
Wed., Sat. & Sun. Matinee	2:00 PM	55.50	47.00	37.00
Senior Citizen Rate (Wed. & Sat. Matinee ONLY)	2:00 PM	49.50	41.00	32.50

(The above prices include a \$2.00 handling charge)

ORDER BY PHONE: 285-5110 Please have your credit card ready.
MAIL ORDER: ACT Theatre, 100 West Roy, Seattle, WA 98119.

So that we may better serve you, please circle if you are handicapped or plan to attend with a handicapped person.

Please circle for free gift card enclosure.

I am a ☐ 1987 Subscriber ☐ Former Subscriber ☐ New Subscriber

1st CHOICE			2nd CHOICE		
Day	Performance	Seating	Day	Performance	Seating
<input type="checkbox"/> Sunday	<input type="checkbox"/> Evening	<input type="checkbox"/> Center	<input type="checkbox"/> Sunday	<input type="checkbox"/> Evening	<input type="checkbox"/> Center
<input type="checkbox"/> Tuesday	<input type="checkbox"/> Matinee	<input type="checkbox"/> Mid	<input type="checkbox"/> Tuesday	<input type="checkbox"/> Matinee	<input type="checkbox"/> Mid
<input type="checkbox"/> Wednesday	<input type="checkbox"/> Sr. Rate	<input type="checkbox"/> Side	<input type="checkbox"/> Wednesday	<input type="checkbox"/> Sr. Rate	<input type="checkbox"/> Side
<input type="checkbox"/> Thursday	<input type="checkbox"/> Preview—Unassigned		<input type="checkbox"/> Thursday	<input type="checkbox"/> Preview—Unassigned	
<input type="checkbox"/> Friday			<input type="checkbox"/> Friday		
<input type="checkbox"/> Saturday			<input type="checkbox"/> Saturday		
Price per subscription \$ _____			Price per subscription \$ _____		
Number of subscriptions × _____			Number of subscriptions × _____		
Subtotal _____			Subtotal _____		
Total \$ _____			Total \$ _____		

I want to sit with _____
(Name only those people ordering separately from you):

(Please enclose payment for highest-priced choice. A refund will be issued if that choice is unavailable. Orders cannot be filled without full payment.)

☐ Check enclosed (payable to ACT Theatre)

Charge to: ☐ VISA ☐ MasterCard ☐ American Express

ACCOUNT # _____ EXP. DATE _____

NAME ON CARD _____

SIGNATURE _____

The evolution of *Merrily*

A continuing story

by Jeff Steitzer, Director

According to Craig Zadan, in his exhaustive, authoritative survey of Stephen Sondheim's career, *Sondheim and Co.*, the idea of musicalizing George S. Kaufman and Moss Hart's *Merrily We Roll Along* belonged to director-producer Harold Prince. Prince's wife had been urging him to do a show with and about kids for some time, when he remembered the 1934 play, which had been one of his earliest theatre-going experiences. Prince was attracted to Kaufman and Hart's examination of a friendship that fails to endure over the years and to their narrative structure that moved backwards in time, ending with the play's protagonist at the beginning of his life, full of ideals and great expectations.

Prince contacted Sondheim and playwright George Furth, his collaborators on the groundbreaking musical *Company*, who eagerly agreed to participate in the project. The playwright hero and his best friend — an artist in the original play — become a composer, Frank Shepard, and a lyricist, Charley Kringas, whose 25-year friendship is sacrificed to Frank's all-consuming obsession with success. The backwards story-telling was retained and, with a large cast of talented unknowns (most of them barely out of their teens), *Merrily We Roll Along* opened on November 16, 1981 at New York's Alvin Theatre — and flopped. Prince and his partners were totally taken aback by the disastrous critical reception which roundly condemned the entire production; they were convinced that in *Merrily* they had created something refreshingly special.

There had been a few harbingers of what was to come during a troubled preview period. The original leading man was judged to be inadequate and was replaced. Ron Field, who had been responsible for the exciting choreography on an earlier Hal Prince show, *Cabaret*, quit, complaining that the show's backwards structure was hopelessly confusing. The original costume designs were scrapped and replaced with t-shirts that had each character's name or relationship to the hero inscribed on its front.

And yet, despite these problems, there persisted a belief that *Merrily* would triumph.

I was visiting New York while *Merrily* was in previews and saw the show shortly before it opened. To be honest, my response to what I saw was mixed. The sets and costumes were certainly as unsuccessful as legend reports. And, I found it faintly distasteful to watch such young performers attempting to embody Franklin Shepard's parasitic hangers-on in the early scenes of the musical. But, as the story moved back in time, and the actors and the characters they portrayed grew closer in age, I found myself more and more engaged by the story and ultimately, very moved by the characters' youthful ardor and hopes. And Sondheim's score was terrific. The fault, as I saw it, lay with the production, rather than the material.

Several years after the show's failure on Broadway, George Furth sent the script to James Lapine, who was just about to begin work on his first Pulitzer Prize-winning collaboration with Sondheim, *Sunday in the Park with George*. Lapine was very impressed with *Merrily* and, after completing work on *Sunday*, joined Furth and Sondheim in a major reconsideration of the musical. The book of *Merrily* was substantially re-written to round out the character of Frank, whom many had found simply odious. Several new songs were added, and others reworked. The original opening and closing — a pair of graduation scenes that framed the story — were dropped. And, with an invitation to present the new version as part of the adventurous La Jolla Playhouse's 1985 season, a crucial decision was made: to cast this production with older, more experienced performers who would be able to explore the depths of characterization which had eluded the original cast. The show was much more enthusiastically received, but, at least as far as George Furth was concerned, there was still work to be done. George is a perfectionist and his attempts to rewrite the script amounted to something like an obsession. So, when Randy West, the enthusiastic director of a Phoenix,

Arizona community theater, approached him for permission to stage the La Jolla version, Furth said "no." But, he quickly added, if West was willing to fly him out for the rehearsal period and allow him to continue working on the show, Furth would be willing to reconsider.

I first heard about the Phoenix production while attempting to secure the rights for ACT to do the La Jolla script. In the six years since seeing the show, I, too, had become obsessed with *Merrily*. I had worn out my copy of the original cast album. And last fall while driving across country after having directed in Chicago, I found myself listening to a cassette tape of the show, and weeping (somewhere in Wyoming) as the young cast sang of their time coming through. As the 20th anniversary of my graduation from high school drew near, I was inclined to brood over my early aspirations and the wonderful and disappointing course my life had taken over the past two decades, as well as the friends I had lost track of. *Merrily* struck a very personal chord and I was determined to stage the work. After repeated requests to Sondheim's agent asking permission to do the revised version had been rejected, I nevertheless resolved to move ahead with the original script. As fate would have it, Linda Emond (the actress I was determined would play a leading role in my production) was appearing in a play in Chicago with another actress, Peggy Roeder, who happened to be a close friend of Furth's. Through her, he found out about our plans and, with Peggy as our go-between, inched closer and closer to our first conversation. The Phoenix production had opened and, while George was pleased with the latest re-writes, he decided there was still fine-tuning to be done, and offered to do it with us. As a result, we have agreed to fly him up from his home in Los Angeles to advise on our production.

As I write this, on the evening before rehearsals are to begin, George's arrival is still a week away. The entire production team is looking forward to his input and a rewarding collaboration on this production of *Merrily We Roll Along*.



April 20, 1988. 3:45 p.m. Rehearsing Act II, Scene 2.

Photo by Chris Bennion

A Contemporary Theatre

Jeff Steitzer
Interim Artistic Director

Gregory A. Falls
Founding Director

Phil Schermer
Producing Director

Susan Trapnell Moritz
Managing Director

presents

Merrily We Roll Along

Music and Lyrics by
Stephen Sondheim

Book by
George Furth

Based on the original play by George S. Kaufman and Moss Hart

Director	Jeff Steitzer
Music Director	Todd Moeller
Choreographer	Steve Tomkins
Set Designer	Scott Weldin
Costume Designer	Rose Pederson
Lighting Designer	Jennifer Lupton
Stage Manager	Ten Eyck Swackhamer

The Cast

Franklin Shepard	Joseph Dellger
Mary	Linda Emond
Charley	Joseph McNally
Gussie/Ensemble	Jo Leffingwell
Joe Josephson/Ensemble	Rick Tutor
Beth/Ensemble	Suzanne Irving
Chris/Ensemble	Mark Anders
Tyler/Ensemble	Richard Farrell
Scotty/Ensemble	Kevin Hadley
Meg/Ensemble	Amy Harris
Mr. Spencer/Ensemble	Craig A. Huisenga
Jerome/Ensemble	David Hunter Koch
Terry/Ensemble	Terry Palasz
Ensemble	Skip Roberts
Katie/Ensemble	Kristina Sanborn
Frank Jr.	Frankie Trevino
Dory/Mrs. Spencer/Ensemble	Diane Weyrick

The Musicians

Percussion	Matthew Beckmeyer
Bass	Steven M. Klein
Keyboards	Darcy Mochizuki
Piano	Todd Moeller
Keyboards	Kathy Sestrap

ACT I

Scene 1: Franklin Shepard's Bel Air home, 1979.
Scene 2: The Polo Lounge in Beverly Hills, 1975.
Scene 3: A New York television studio, 1973.
Scene 4: An unfurnished apartment overlooking Central Park, 1968.
Scene 5: The New York District Court House, 1966.

ACT II

Scene 1: The Alvin Theatre, 1964.
Scene 2: Gussie and Joe's brownstone in the East 60s, 1962.
Scene 3: A Greenwich Village nightclub, 1960.
Scene 4: Various New York Locales, 1959-57.
Scene 5: The rooftop of an old tenement building on 110th Street, 1957.

There will be one intermission

Originally directed on Broadway by Harold Prince
Originally produced on Broadway by Lord Grade, Martin Starger, Robert Fryer and Harold Prince in
association with Ruth Mitchell and Howard Haines

Merrily We Roll Along is presented through special arrangement with
Music Theatre International, 810 Seventh Avenue, New York, NY 10019-5818
A Contemporary Theatre is a member of the League of Resident Theatres, the American Arts Alliance,
the Washington State Arts Alliance, and is a constituent of the Theatre Communications Group.

This program is made possible in part by grants from the National Endowment for the Arts; the Seattle Arts Commission, City of Seattle;
the King County and Washington State Arts Commissions; PONCHO (Patrons of Northwest Civic, Cultural and Charitable Organizations);
and the Corporate Council for the Arts (CCA).

Le Rive Gauche

A FRENCH BISTRO

Before or after the show
until midnight M-Th
1:00 am Fri. & Sat.

Entertainment

2214 2nd Avenue
Between Blanchard & Bell
441-8121



HUMANE SOCIETY

**HELP SENIORS
KEEP THEIR BEST
FRIENDS**

**GIVE TO
THE SENIOR CITIZENS'
PET FOOD BANK**

13212 S. E. Eastgate Way
Bellevue, WA 98005
641-0080

Musical Numbers

ACT I

Merrily We Roll Along Ensemble
That Frank Frank, Mary, Ensemble
Like It Was Mary, Charley
Franklin Shepard, Inc. Charley
Old Friends Frank, Charley, Mary
Growing Up Frank, Gussie
Not A Day Goes By Beth
Now You Know Mary, Ensemble

ACT II

It's A Hit Frank, Joe, Charley, Mary, Beth
The Blob Gussie, Ensemble
Growing Up (Reprise) Gussie
Good Thing Going Charley
Bobby And Jackie And Jack Frank, Charley, Beth, Pianist
Not A Day Goes By (Reprise) Frank, Beth, Mary
Opening Doors Frank, Charley, Mary, Joe, Beth
Our Time Frank, Charley, Mary, Ensemble

ACT wishes to thank the following
for their assistance with this
production of *Merrily We Roll Along*:

American Music

The Empty Space Theatre
Intiman Theatre Company
The Seattle Repertory Theatre
University of Washington
Drama Department
Daniel Keane, Market Place Salon
Jim Ragland
Dave Pascal
Robert Allen Fabric

This Theatre operates under an Agree-
ment between the League of Resident
Theatres and Actors' Equity Association,
the Union of Professional Actors and
Stage Managers in the United States.

Directors and choreographers at ACT
are members of the Society of Stage Di-
rectors and Choreographers, an inde-
pendent national labor union.

Stage crew work is performed by em-
ployees represented by the International
Alliance of Theatrical Stage Employees
(I.A.T.S.E.) #15.

Tickets to ACT's productions are available
at ACT's Box Office, 206-285-5110 and at

TICKETS AT
TICKETMASTER 628-0888

IN PERSON AT THE BON AND TOWER RECORDS/VIDEO
ALL TICKETS SUBJECT TO AGENCY CONVENIENCE CHARGE

WITHEY..PRICE

landscape. design.

Gardening in all seasons
specializing in foliar
textures, colors and
forms - succession of
bloom, seasonal or
yearlong. Consultation.

789-5417

CHEZ SHEA
"One of Seattle's
coziest and
most distinctive
eateries..."
Gourmet Magazine

**A TASTE OF SPRING
AT THE PIKE PLACE MARKET!**
Dinner Prix Fixe Tuesday thru Sunday
Suite 34, Corner Market Building
Telephone 467-9990



Quimper Faience

THE BEST OF ALL WORLDS
523 UNION STREET SEATTLE (206) 623-2525

The Actors

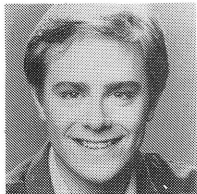

Mark Anders
Chris/Ensemble

Recently completing a tour of Washington state in Young ACT Company's *Androcles and the Lion*, Mark Anders returns to ACT where he was seen last season in *Biloxi Blues*. He has played the Fool in ACT's production of *King Lear* (1985) and the title role in ACT's Songworks production of Chad Henry's musical *Martin* (1986). At Intiman last year, he appeared in *Man and Superman* and *The Little Foxes*, and this year he will play Prince Llyr in their new musical *The Last Unicorn*. Mark is also a lyricist, and with composer Todd Moeller, has written songs for Songworks, The Seattle Children's Theatre, and for his own wedding.

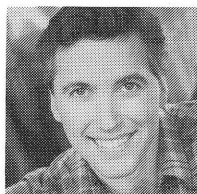

Joseph Dellger
Franklin Shepard

Joseph Dellger returns to Seattle and makes his ACT debut with this production. A graduate of the University of Washington Professional Actor Training Program, he performed the role of Jack Chesney in *Charley's Aunt* under the direction of Jeff Steitzer while studying at the P.A.T.P. Now a resident of Los Angeles, Joseph has worked across the country appearing at the Arena Stage in their production of *Candide* and in their production of *Tomfoolery* in Boston at the Charles Playhouse. He also performed in the title role in the Court Theatre's 25th anniversary production of *Hamlet* in Chicago. At the Utah Shakespeare Festival he performed the roles of Dromio of Ephesus in *Comedy of Errors* and Malcolm in *Macbeth*. Other musical roles he has performed include Eddie Ryan in *Do Black Patent Leather Shoes Really Reflect Up?* at the Olney Theatre, Noah in *110 in the Shade* at the South Jersey Regional Theatre, Marco in *Carnival* at the Skid Road Theatre and was a part of The Seattle Repertory Theatre's production of *Tintypes*. Joseph will be seen in the soon-to-be-released anti-nuclear war film *How to Prevent a Nuclear War* and has been seen on "Search for Tomorrow" and "Capital."



Linda Emond
Mary

Two years ago, after graduating from the Professional Actor Training Program at the University of Washington, Linda Emond moved to Chicago. Her acting credits there include *Sunday in the Park with George* at the Goodman Theatre in which she assumed the role of Dot after having appeared as the Nurse, Mrs.,

and Harriet. Other Goodman credits include *Galileo* and the world premiere of *She Always Said, Pablo*. Additional productions in Chicago include *Woyzeck* as Marie at Court Theatre, *Sneaky Feelings* at Remains Theatre, *Hard Times* as Louisa at Wisdom Bridge Theatre, and the feature film *God's Will*. She has also performed two seasons with the Colorado Shakespeare Festival and has appeared as Fanny in *On The Verge* at The Empty Space. This is Linda's ACT debut.

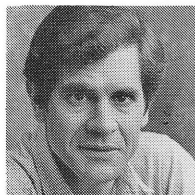

Richard Farrell
Tyler/Ensemble

Richard Farrell's previous work with ACT includes several productions of *A Christmas Carol* (playing Scrooge in the 1985 and 1986 productions), *Quartermaine's Terms*, *Maydays*, *Amadeus*, *Da, Fanshen*, *Whose Life is it Anyway?*, *Fridays*, and *The Greeks*. He also toured for two years with The Young ACT Company. Working extensively in the Seattle area, Richard has performed with The Seattle Repertory Theatre, Intiman, The Empty Space, and Tacoma Actors Guild. He toured with Montana Rep, spent two seasons with The Oregon Shakespearean Festival, and appeared at the Arizona Theatre Company, the Portland Repertory, and the San Diego Repertory Theatre. Richard is a graduate of the University of Washington Professional Actor Training Program and has served as an artist-in-residence at Seattle area colleges.

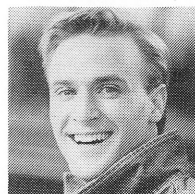

Kevin Hadley
Scotty/Ensemble

Kevin Hadley is making his ACT debut in *Merrily We Roll Along*. A newcomer to Seattle, he recently has been seen locally in *Trouble in Tahiti*, *Joseph and the Amazing Technicolor Dreamcoat*, and as David in *Company* at Evergreen Theatre Conservatory. Kevin can also be seen in television commercials for Willamette Savings & Loan and for Rainier Beer. A graduate with a B.A. in theatre from the University of Northern Colorado, Kevin was the Eugenia Rawls Acting Scholarship recipient. Having spent the last two years performing extensively throughout the Western United States, Kevin's other credits include Bobby in *A Chorus Line*, Diesel in *West Side Story*, John in *Baby with the Bathwater*, and as Will Parker in *Oklahoma!* in, of all places, Tulsa, Oklahoma.



Amy Harris
Meg/Ensemble

Amy Harris is taking a leave of absence from the University of Washington to appear in *Merrily We Roll Along*, her first show with ACT. She was last seen in The Group Theatre Company's long-running *A... My Name is Alice*, and has enjoyed several roles at The Seattle Children's Theatre. Her favorite roles include Cassie in *A Chorus Line*, Jackie in *Hot L Baltimore*, Marian in *Robin Hood*, and Freddie in *The Club*. As a choreographer, Amy has worked with Pioneer Square Theater, Civic Light Opera, Evergreen Theatre Conservatory, SCT, and Issaquah Village Theatre.

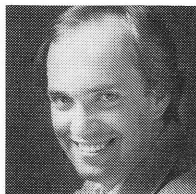

Craig A. Huisenga
Mr. Spencer/ Ensemble

As a member of The Bathhouse Theatre for the past seven years, Craig Huisenga appeared in most of its productions of *The Big Broadcast*, including tours to Vancouver, B.C., The Cincinnati Playhouse-in-the-Park and throughout the western United States. His recent roles at The Bathhouse include Andrei in *The Three Sisters*, Roderigo in *Othello*, Vladimir in *Waiting for Godot*, Vic in *A Day in the Life of Vic and Sade*, and Robert Johnson in *Johnson Over Jordan*. Craig also served as assistant director for the ACT/Bathhouse co-production of *King Lear*. Prior to joining The Bathhouse, Craig performed at Tacoma Actors Guild and The Skid Road Theatre.



Suzanne Irving
Beth/Ensemble

Suzanne Irving has previously appeared at ACT in *The Diary of a Scoundrel*, and *On The Razzle*. Her Seattle credits include a nine-month run in *Rap Master Ronnie* with The Group Theatre Company, and *The Hunchback of Notre Dame* at The Seattle Children's Theatre, in which she played Esmerelda. Outside Seattle, she has performed with the Portland Repertory, Boulder Ensemble Theatre, Idaho Repertory Theatre, and, in her native California, with Santa Rosa's Summer Repertory Theatre. Suzanne is a graduate of the University of Washington's Professional Actor Training Program where she studied with Robert L. Hobbs.

The Actors

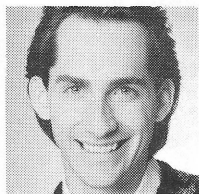

**David Hunter
Koch**
Jerome/Ensemble

David has been seen on ACT's Mainstage in *March of the Falsettos*, *Custer* and *Getting Out*. Since then he has been involved with ACT as an actor, musician, sound designer, and director of the theatre's Songworks program. He appeared in the Songworks musical revues *Cards*, and *Doctors & Diseases* and *A Little Bit O'Lehrer*. David has composed music and designed sound for ACT, The Young ACT Company, The Seattle Children's Theatre and, most recently, The Group Theatre Company's production of *Idioglossia*. Other local acting credits include the role of Brad in The Empty Space's *Rocky Horror Show*, *Baby With the Bathwater* at New City Theatre, *The Big Broadcast* at The Bathhouse Theatre, and *The Misanthrope* at The Seattle Repertory Theatre.



**Jo
Leffingwell**
Gussie/Ensemble

This production will mark Jo Leffingwell's 20th appearance at ACT. She last appeared as Nelly Mann in *Tales From Hollywood*. Some of her favorite shows have been *The Balcony*, *No Place To Be Somebody*, and *A Cry of Players*. Jo has been a member of Intiman's acting company for the past two seasons where she played the roles of Betsy in *Vikings* and Birdie in *The Little Foxes* and will return as Ruth in *Blithe Spirit* later this year. Jo has also worked at The Empty Space, The Group Theatre Company, and The Seattle Repertory Theatre. She recently completed

filming a made-for-TV movie, *Special Providence*, where she starred as Doreen. Jo is a member of the faculty at Cornish College of the Arts, where she recently directed Frank Wedekind's *Spring's Awakening*.



**Joseph
McNally**
Charley

Joseph McNally is making his ACT debut after returning to Seattle and performing in *Gypsy* at the Issaquah Village Theatre. He recently completed two seasons with the Oregon Shakespearean Festival where he appeared in *Richard II*, *The Hostage*, and *As You Like It*. Joe has also enjoyed working on the East Coast singing in *Carnival* and *Dames at Sea*. He received an MFA from the University of Washington Professional Actor Training Program under the direction of Robert L. Hobbs.



**Terry
Palasz**
Terry/Ensemble

Making her Mainstage debut at ACT with this production, Terry Palasz has performed in ACT's Songworks productions of *Bridge to Terabithia* and *The Lights of Arnold*. She has appeared with The Seattle Repertory Theatre, The Group Theatre Company, New City Theater and Seattle Opera. She may be best remembered for her role in *Texas Chainsaw Manicurist* which she has performed in Seattle, Ashland and

most recently in New York City, where she was nominated for best female performer by the National Association of Cabaret Artists. It has been a decade since Terry and fellow-cast-member Joseph Dellger were singer-dancers together in the teen group, "Kids from Wisconsin."

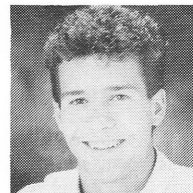

**Skip
Roberts**
Ensemble

Skip Roberts was last seen in the Seattle Children's Theatre world premiere and touring production of *Little Lulu*. He has since worked in film, most recently producing, directing and writing the score for a music video which is scheduled to air on MTV in the fall. Skip studied and performed in Europe with the Worms Performing Arts Center in Worms, Germany. In Kansas City, he sang and danced for a year at the Tivoli Music Hall. Since arriving in the Northwest he has performed with the Pioneer Square Theater, Idaho Shakespeare Festival, Taproot Theater Company, Seattle Children's Theatre, Emerald Palace, and Civic Light Opera. This is Skip's ACT debut.

Classic

KING FM

p r e s e

THE EXHUBERANCE OF YOUTH

*Seattle's highly acclaimed Youth
Symphony concerts can be heard on
KING FM. Fridays, April 29th, May
6th, and May 13th at 9pm.*

Classic
KING FM 98.1





Kristina Sanborn
Katie/Ensemble

Kristina Sanborn is a recent transplant from California where she had been working as an actress, singer and dancer in Los Angeles. ACT audiences will remember her as Trina from last season's *March of the Falsettos*. She was also seen this past year as Wendy in Pioneer Square Theater's *Angry Housewives*. Kristina's musical credits include Chairy in *Barnham*, Guenevere in *Camelot*, Nellie in *South Pacific*, Sarah in *Guys and Dolls* and Sandy in *Grease*. Non-musical credits include Vassalissa in *The Lower Depths*, Kristine in *A Doll's House*, and June in *Girls in Warm Snow* for which she was awarded the Los Angeles Dramalogue award for best actress in 1986. Kristina will also be seen in the title role of Roxanne in the upcoming film *Scarecrows* which will premiere at this year's Cannes' film festival.

creative writing. Frankie enjoys making up stories and acting them out, and putting on puppet shows for friends and family.



Rick Tutor
Joe Josephson/Ensemble

Founder and former artistic director of the Tacoma Actors Guild, Rick Tutor has an extensive resume here at ACT. His work with ACT began with the world premiere of *Catholics* in 1980 and has continued with shows including *Da*, *The Dining Room*, *Amadeus*, *Quartermaine's Terms*, *King Lear*, *The Jail Diary of Albie Sachs*, *A Lie of the Mind*, *The Marriage of Bette and Boo*, and *Glengarry Glen Ross*. Rick has also worked at The Bathhouse Theatre, TAG, The Seattle Repertory Theatre, and Pioneer Square Theater where he recently appeared in *The Nest* by Franz Xaver Kroetz.



Diane Weyrick
Dory/Mrs. Spencer/Ensemble

Last appearing at ACT two years ago in its annual production of *A Christmas Carol*, Diane Weyrick may be most familiar to Seattle audiences as the original Carol in Pioneer Square Theater's long-running *Angry Housewives*. She has also performed with The Group Theatre Company, Civic Light Opera, and Emerald Palace. Most recently Diane has visited schools throughout the area spreading "culture" and "personal safety rules."



Frankie Trevino
Frank Jr.

Frankie Trevino is making his professional acting debut in *Merrily We Roll Along*. He is seven years old and attends Lawton Elementary School in Seattle. His training includes a course in acting with The Seattle Children's Theatre, and he has also studied commercial acting, basic movement and dance, music and creative dramatics. His hobbies include singing, swimming, reading, sports and games, camping, and creative writing. Frankie enjoys making up stories and acting them out, and putting on puppet shows for friends and family.

WHEAT woven in Walla Walla...

A selection of foods, art, wines and books handcrafted in Washington State.

Pike Place Market • Gilman Village
Free mail-order catalog, call 467-0788



MADE IN WASHINGTON

n t s...

MOSCOW IN MAY

Find out why last October's concert of the visiting Moscow Virtuosi orchestra was one of the great classical events of recent memory. The concert, part of a Goodwill Games cultural exchange, will air on KING FM on May 20th at 9pm.

QUARTER NOTES

KING FM is publishing a quarterly newsletter for our listeners. *Quarter Notes* will focus on upcoming programs and events, as well as providing in-depth information on topics of interest. Please call 448-3981 if you are interested in being on the mailing list.

ISRAEL AT FORTY

On June 6th, KING FM is proud to sponsor an evening with the Seattle Symphony, featuring pianist Vladimir Feltsman and violinist Miriam Fried. Live at the Seattle Opera House; tickets at Ticketmaster.

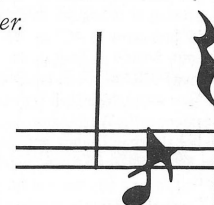

Directors & Production Staff

Gregory A. Falls, Founding Director

is the founder of ACT and The Young ACT Company. He has directed over 70 productions at ACT in 23 years, including last season's *A Lie of the Mind* and *Biloxi Blues*. He has created five original children's theatre revues and three Christmas shows, plus a scripted version of *The Odyssey* with playwright Kurt Beattie which was selected by *Time* magazine as one of the Ten Best Plays of 1985. His other original scripts include *The Persian Princess*, *Aladdin and the Magic Lamp*, *The Forgotten Door*, *The Pushcart War*, *Ali Baba and the Forty Thieves* and *A Wrinkle in Time*. For ten years he was Executive Director of the University of Washington School of Drama. He is past president of the National Theatre Conference and the Washington Association of Theatre Artists, a founding board member of the United Arts Council of Puget Sound, and founder of the Champlain Shakespeare Festival.

Jeff Steitzer, Interim Artistic Director and Director of Merrily We Roll Along

has directed ACT's productions of *The Diary of a Scoundrel*, *March of the Falsettos*, *On the Razzle*, *Tales from Hollywood*, *The Jail Diary of Albie Sachs*, *Maydays*, *Amadeus* and *Cloud 9*. Among the 50-plus productions he has directed locally are *The Day They Came From Way Out There*, *Knuckle Gossip*, *Filthy Rich*, *The Paranormal Review* and the *Illuminatus!* trilogy for The Empty Space; *Guys and Dolls* for the Palace Theatre; *Bay City Blues* and *Father's Day* at The Bathhouse Theatre; and *Pinocchio* and *The Best Christmas Pageant Ever* for The Seattle Children's Theatre. Last year he staged the critically-acclaimed American premiere of *Red Noses* at Chicago's Goodman Theatre. In 1981 he was an NEA Directing Fellow at The Guthrie and in 1982 he served as an NEA Artistic Associate to the Actors Theatre of St. Paul, where he staged *We Won't Pay! We Won't Pay!* and where his productions of *Tartuffe* and *How the Other Half Loves* won Twin Cities Drama Critics KUDOS for Best Direction. Jeff also has directed for the Montana Rep, for Chicago's Wisdom Bridge Theatre, the Berkeley Rep, and elsewhere around the country.

Phil Schermer, Producing Director

has been with the theatre for over 20 years, during which he designed lighting for a great many productions, including *Glengarry Glen Ross*, *On the Razzle*, *Painting Churches*, *King Lear*, *Amadeus*, *Cloud 9*, *The Greeks*, *Loose Ends*, *Custer*, *Catholics*, *Wings*, *Fashen*, *The Club*, *The Water Engine*, *A Christmas Carol*, *The Shadow Box*, and many more. At The Empty Space he designed lighting for *American Buffalo*, *A Prayer For My Daughter*, *Heat*, and *Dulsa*, *Fish*, *Stas* and *Vi*. He also designed lighting for The Seattle Repertory Theatre and its Second Stage and sets for ACT, the Second Stage, The Empty Space, and The Bathhouse Theatre.

Susan Trapnell Moritz, Managing Director

is a native of Arlington, Virginia, and moved to Seattle in 1976. She came to ACT in 1982 after four years with Dance Theatre Seattle as Educational Director and then General Manager. Her previous experience has ranged from a stint in Paris as a UNESCO bilingual aide to writing and editing positions in the Washington, D.C. area. She worked with the National Urban League and also taught English in Algeria. Ms. Moritz holds a BA in French from the University of Lyon in France, and has done graduate work in dance education at George Washington University. She is currently President of the Washington State Arts Alliance.

George Furth, Playwright

was born in Chicago and received degrees from Northwestern and Columbia universities. As an actor he has appeared on Broadway, off-Broadway, and in countless films and television shows. As a playwright he won the Tony award for *Company*, while Sada Thompson won the Tony for his next play *Twigs*, and Liza Minnelli, the Tony for his musical *The Act*. He is also the author of *The Supporting Cast*, which was produced on Broadway in 1981. He has taught drama at the University of Southern California, and is a member of the Actor's Studio.

Stephen Sondheim, Music and Lyrics

wrote the scores for *Into the Woods*, *Merrily We Roll Along*, *Sweeney Todd*, *Pacific Overtures*, *A Little Night Music*, *The Frogs*, *Follies*, *Company*, *Anyone Can Whistle*, and *A Funny Thing Happened on the Way to the Forum*, as well as lyrics for *West Side Story*, *Gypsy*, and *Do I Hear a Waltz?* and additional lyrics for *Candide*. *Side by Side by Sondheim* and *Marry Me a Little* are anthologies of his work as composer and lyricist. He composed the film scores for *Stravinsky* and *Reds*, songs for a television production, *Evening Primrose*, and co-authored the film *The Last of Sheila*. He is on the council of the Dramatists Guild, having served as its president from 1973 to 1981, and was elected to the American Academy and Institute of Arts and Letters in 1983. He received the 1985 Pulitzer Prize for drama in collaboration with James Lapine for *Sunday in the Park with George*.

Todd Moeller, Music Director

was the music director for ACT's Mainstage productions of *Little Shop of Horrors* and *March of the Falsettos*, and the Songworks production of *Martin*. He also served as accompanist for ACT's Songworks production of *Cards, Doctors & Diseases* and *A Little Bit O'Lehrer*. Todd began his career in Seattle with the production of *Dames at Sea* with the Skid Road Theatre, as an accompanist. From there he went to CTC (now home of the New City Theater) to work on *Jacques Brel . . .*, and to The Empty Space for the park show *Deadwood Dick*. Other local musical credits include *Stop the World, I Want to Get Off*, *Leave it to Jane*, *Paint Your Wagon*, *Say It With a Song* and the Western tour of *The Big Broadcast* — all with The Bathhouse Theatre; and *The Caucasian Chalk Circle*, *Guys and Dolls*, *Girl Crazy*, and *Landscape of the Body* with The Seattle Repertory Theatre. With local actor Mark Anders, Todd collaborates on writing new works for the musical stage.

Steve Tomkins, Choreographer

returns to ACT, where he choreographed *A Christmas Carol* last December. His acting credits here include roles in *Streamers* in 1977 and *The Fantastiks* in 1979. Some of Steve's other acting credits include appearances in *Follies* on Broadway in Atlantic City, *Solid Gold Follies* in Bermuda, and *Follies Oo La La* in Monte Carlo. He was a company member of The Empty Space for five years, where he appeared in *Comedians* and *American Buffalo*, among many others. As a director, Steve has staged productions of *The Rocky Horror Show* at Portland's Storefront Theatre, and most recently, *Gypsy* at Issaquah's Village Theatre. His choreography credits include *Broadway*, *The Rocky Horror Show* and *The Colored Museum* at The Empty Space, *Do It For the Money* and *Angry Housewives* at Pioneer Square Theater, and *West Side Story* at the Village Theatre. Steve is currently portraying Wally in PST's long-running *Angry Housewives*.

Scott Weldin, Set Designer

has designed frequently for ACT. His credits here include *The Diary of a Scoundrel*, *March of the Falsettos*, *Tales From Hollywood*, *End of the World*, *The Odyssey*, *The Gin Game*, *Billy Bishop Goes to War*, *Getting Out*, *Buried Child* and *Artichoke*. Scott holds an M.F.A. in design from the University of Washington and has designed locally for The Seattle Repertory Theatre, Intiman, The Empty Space, The Bathhouse Theatre, and Tacoma Actors Guild. He has also designed scenery for The Goodman Theatre, Berkeley Repertory Theatre, The Oregon Shakespearean Festival and Milwaukee Repertory Theatre. He is currently on the faculties of the University of Washington and Seattle University. Scott is currently working on the set design for ACT's next production, *Mrs. California*.

Rose Pederson, Costume Designer

returns to ACT for her fourth season, where her previous credits include *Glengarry Glen Ross*, *Brighton Beach Memoirs*, *Other Places*, and The Young ACT Company's productions of *Theseus and the Minotaur* and *The Odyssey*. Rose's work has also been seen at The Seattle Repertory Theatre's productions of *The Beauty Part*, *The Understanding*, and *Hunting Cockroaches*. She has also designed costumes for The Rep's New Play Series in the PONCHO Forum and at The Empty Space, The Group Theatre Company, Tacoma Actors Guild, The Bathhouse Theatre, and The Seattle Children's Theatre. She is currently designing costumes for ACT's production of *Mrs. California*.

Jennifer Lupton, Lighting Designer

returns to ACT where she designed lights for last season's *The Marriage of Bette and Boo*. Previously she designed lights for The Young ACT Company's *The Odyssey* and the set for *A Wrinkle in Time*. Other recent lighting credits include *Blue Window* at New City Theater, *The Hunchback of Notre Dame* and *James and the Giant Peach* (for which she also designed the sets) at The Seattle Children's Theatre and *Idioglossia* with The Group Theatre Company. Jennifer also designs sets for many theatres including Intiman, The Group Theatre Company, Tacoma Actors Guild, SCT, Perseverance Theatre in Juneau, the Alaska Rep in Anchorage and The Empty Space. Currently she is working on the lighting design for Intiman's production of *Hard Times*.

Ten Eyck Swackhamer, Stage Manager

is a newcomer to ACT. Along with his two best friends, Leslie and Ebenezer La Page, Ten Eyck moved to Seattle last summer and they all agree it's a wonderful place to live. He has worked at The Empty Space, Los Angeles Theatre Center, La Mama, and has done something for almost every theatre in Washington, D.C. Ten Eyck is also a playwright and hopes to have *The Lair's Club* or *College Daze* produced in the fall.

A Contemporary Theatre

1987 Donors

phi·lan·thro·py (fī-lăn thrə-pē) n., The love of humankind

Superstars (\$10,000 +)

Dr. and Mrs. Ellsworth C. Alvord, Jr.

Producers (\$5,000–\$9,999)

Dorothy Stimson Bullitt

Dr. and Mrs. Gregory A. Falls

Cynthia Stroum Meagher

Directors (\$2,000–\$4,999)

Anonymous

Norman and Katharyn Gerlich

Hmong Textile Arts

Seattle Foundation:

Sam and Althea Stroum Advised Fund

Centerstage (\$1,000–\$1,999)

Chap and Eve Alvord

Mr. and Mrs. Stewart Ballinger

Mr. and Mrs. Jack A. Benaroya

Mr. and Mrs. Richard C. Clotfelter

Aubrey and Henrietta Davis

Dr. and Mrs. David R. Davis

Mr. and Mrs. Frederick W. Davis

Pat and Lanie Dineen

Margo and Rodger Fagerholm

Richard P. and Joan S. Fox

William P. Ketchum

Ann F. Lennartz

Charles and Eleanor Nolan

Doug and Nancy Norberg

Gilbert and Pamela Powers

Mr. and Mrs. Douglass A. Raff

Sam and Gladys Rubinstein

Mr. and Mrs. George S. Schairer

Mrs. Glen Kerry Trimble

Mr. and Mrs. Walter Walkinshaw

Curtain Raisers (\$500–\$999)

Allan and Anne Affleck

Victoria and Kermit Anderson

Mr. and Mrs. Frederick Ayer II

Jane Baxter Lyons

Mr. and Mrs. Louis Burzycki

Stephen and Barbara Duzan

Andrew and Susan Fallat

Gerald and Carolyn Grinstein

Mr. and Mrs. James Halstead

Mr. and Mrs. Rodman Hooker

Mr. and Mrs. L.P. Hughes

*Joan E. Thacker and Owen K. King

Bill Kydd, DDS

Ann W. Lawrence

Mrs. Howard Lease

George and Mary Bruce Lhamon

Mr. and Mrs. James B.C. Lockwood III

Mrs. John McCone

Donald McLaren

Jane H. Milholland

Hugh B. Mitchell

Dr. and Mrs. John A. Murray

Katherine and Jim Olson

Suzanne and Allen Puckett

John and Valerie Rader

*Brooks and Suzanne Ragen

Mr. and Mrs. Donald Rosen

Douglas and Theiline Scheumann

Mr. and Mrs. William E. Schourup

Nadine H. Troyer

Ben and Roberta Weeks

Kenneth S. Weiner and

Katherine Fletcher

Dr. and Mrs. Thomas T. White

Dr. and Mrs. Robert Willkens

Mrs. T. Evans Wyckoff

Encore (\$200–\$499)

Dr. and Mrs. B.R. Aigner

Mr. and Mrs. Edward W. Andrews, Jr.

Mr. and Mrs. Nyle Barnes

Donna Benaroya

*Jerry and Sally Block

Mr. and Mrs. John Boyd

H.V. Charnell and R.K.E. Black

*Mr. and Mrs. Stephen Church

Mr. and Mrs. Parker Cook

Kathleen Coyle

Lois and King Curtis

*Nancy Cushwa

Robert Duisberg and Victoria Leslie

Mrs. Maurice Dunn

Helen G. Eisenberg

Mr. and Mrs. Alexander M. Fiskien

Mr. and Mrs. D.K. Fleming

Mr. and Mrs. Thomas B. Foster

Mr. and Mrs. Albert M. Franco

Jacquetta Blanchett Freeman

Herbert P. Gordon, DDS

Cindy Gustafson and Tom Chatriand

Mr. and Mrs. William Hanlin

*Mr. and Mrs. Paul S. Heneghan

Sara Comings Hoppin

Reed and Denise Jarvis

Mr. and Mrs. Lewis Johnson

Mr. and Mrs. Roger W. Jones

Mark Levine

Ken and Peggy Long

Mrs. Thomas H. MacLachlan

Robert and Margaret McEachern

*Alice M. Mailloux

Geraldine S. Mertz

Norman D. Miller

*Mr. and Mrs. Thomas W. Miller

Mr. and Mrs. Harold D. Mitchell

Anonymous

Donald and Bonnie Paterson

Mr. and Mrs. Cornelius J. Peck

Mark and Barbara Phillips

Mr. and Mrs. Andrew Price, Jr.

Anonymous

Dr. and Mrs. R.E. Schaefer

Walter and Esther Schoenfeld

Mr. and Mrs. Ralph A. Schoenfeld

Mrs. Marion O. Scott

*Susan E. Sincich

*John and Olite Solon

Mr. and Mrs. Malcolm T. Stamper

Marvel Stewart

Mr. and Mrs. Harry M. Strong

Mr. and Mrs. Jack E. Thornburgh

Mrs. G. Robert Truex, Jr. (Nancy)

Donald Weaver

William and Gail Weyerhaeuser

Stephen Willard

Mr. and Mrs. Gordon Wise

Virginia Bloedel Wright

Mr. and Mrs. Winslow Wright

*indicates gift has been matched



Impresarios (\$15,000 +)

Corporate Council for the Arts

Pacific Northwest Bell

†SAFECO Insurance Companies

Sponsors (\$10,000 +)

†Burlington Northern Foundation

U.S. Bank of Washington

Co-producers (\$2,500 +)

AT&T

Seafirst National Bank

Wright Runstad & Company

Co-sponsors (\$1,000 +)

The Callison Partnership

Cellular One

Coopers & Lybrand

Foster, Pepper & Shefelman

Kerry Investment Company

The Polyclinic Physicians, Inc.

Riddell, Williams, Bullitt & Walkinshaw

Washington Mutual Savings Bank
Foundation

Backers (\$500 +)

Longacres Race Course, Inc.

Preston, Thorgrimson, Ellis & Holman

Associates (\$100 +)

Gull Industries, Inc.

Helena's Queen Anne Cleaners

Kelly Povo! Photography

McCallum Envelope & Printing

Company

Queen Anne Office Supply

†1988 Project Support

Matching Gift Programs

BankAmerica Foundation

The Boeing Company

SAFECO Insurance Companies

IBM

Fred S. James & Company, Inc.

Pacific Northwest Bell

United Technologies

US West Direct

Supporting Cast (\$100–\$199)

Ms. R. Alhadeff
Mr. and Mrs. David C. Allais
Mr. and Mrs. Joseph Ambrose
Mr. and Mrs. Gilbert W. Anderson
Larry and Kristen Anderson
Charles Andonian
Susan and Lauren Anstead
Robert Morris Arnold
Mr. and Mrs. Jean-Loup and Diane Baer
Vince Balisky
Bill and Marjii Barbee
Howard and Lynn Behar
Mel and Anita Belding
*Debbie and Isaiah Bier
Dr. and Mrs. C. Warren Bierman
*Mr. and Mrs. J.D. Biggs
Mr. and Mrs. Edward R. Billodue
Mr. and Mrs. William M. Black
Dan and Ellen Blom
Mrs. Edgar O. Bottler
Margaret Bradburn
Myrtle Burke
Mrs. Percy C. Burnham
Corinne A. Campbell
Paige Campbell
Dr. and Mrs. John E.Z. Caner
Diana Carey
Allan R. Chambard
Dr. and Mrs. Hugh Clark
Alex and Lunette Coburn
Anonymous
*Anne and Finley Cooper
Sarah S. Coyle
Ruth Cullen
Mr. and Mrs. P. Cameron DeVore
Seth Dean
Mr. and Mrs. Robert Diercks
Daniel Dierks
Dr. and Mrs. John G. Doces
Mary Beth Dols
Sturges and Pamela Dorrance
Mr. and Mrs. Robert A. Dowdy
Dale Erickson
Louis C. Evans
Frank Fleetham and Regina LeFeve
Mrs. Eleanor Frazier
David and Judy Friedt
Mr. and Mrs. Phillip F. Frink, Jr.
Anne Gerber
Cynthia Gillespie
Ann and Boyd Givan
Mrs. Boyer Gonzales
Mr. and Mrs. Darold R. Good
Dr. and Mrs. T.K. Greenlee, Jr.
Richard & Cynthia Grund
Dr. and Mrs. Alan L.W. Gunsul
Jessie Nores Haas
Natalie Handy
*Jeff Hanna
Anne Gould Hauberg
Robert B. Heilman
Mr. and Mrs. Charles M. Henderson
Mr. and Mrs. Morris Hendrickson
Elizabeth Huddle
Drs. Tom and Marianne Ivey
Anonymous
*Louise M. Jaske
Mr. and Mrs. Howard J. Johnson
Dr. and Mrs. Charles Kaplan
*Paul Kassen
Dawn and Charles Kemp
Mr. and Mrs. Frank R. Kittchell
*Anonymous
Susan Y. Kunimatsu and Gary Epstein
Dr. Alvin L. Kwiram
Dr. John N. LaVallee
Dr. and Mrs. George O. Lamb
Mr. and Mrs. Edward R. Langenbach, Jr.
Barbara and Nicholas Lardy
Bob Levinson
Sam L. Levinson
Dr. and Mrs. Donald Lewis
Ludwig and Edith Lobe

Dr. and Mrs. John D. Loeser
Robert and Shirley Loper
Mr. and Mrs. E.E. Loyd
Charles and Aileen Mangham
Arthur H. Mazzola
Elaine and Dick McCool
D. Brent McCullough
Anonymous
Sheila McMurray
Mr. and Mrs. Henry T. Meador
Mr. and Mrs. W.H. Meadowcroft
Mr. and Mrs. Harvey Menard
Drs. John and Gail Mensher
Mr. and Mrs. Stanley N. Minor
Sarah Hopkins Moore
Ray and Virginia Moore
Susan Trapnell Moritz
Dr. and Mrs. Jack E. Nichols
Alvin and Patricia Novack
Dr. Jonathan and Ellen Ostrow
Karl Peterson
Anonymous
Elizabeth Poll

Rae Tufts
Judge and Mrs. Donald S. Voorhees
Charles F. Vulliet
Mr. and Mrs. Tedrowe Watkins
Mr. and Mrs. Robert E. Wilson
Mr. and Mrs. John Woodley
Norbert and Lorna Zahn

ACTors (\$50–\$99)

Mr. and Mrs. Don G. Abel, Jr.
Mr. and Mrs. William Ameling
Alan Anderson
Warren Anderson
Mrs. Margaret S. Baker
Mr. and Mrs. Dan Ballbach
James and Susanna Barnett
Mrs. John M. Baxter
Kitty Baxter
Lynette Benaltabe and Jay Schupack
Paul C. Bender
Bonnie Berk and Dennis McLean
Agnes M. Bertoldi
Dr. and Mrs. S.M. Biback

Sharon R. Dunning
Joe and Melba Dwyer
Mary E. Elledge
Anonymous
Mr. and Mrs. Kenneth Fisher
Ms. Catherine Fjelstul
Mr. and Mrs. Patrick Fleenor
Mrs. James Flexer
Mr. and Mrs. Donald Flynn
John and Janet Fogle
Paul Fouhy
Brad and Linda Fowler
Larry Frey
Eugene Friesce
Bob A. and Janet Gabbert
Shanta Gangoli
Jean Garber
Ann and Martin Gelfand
Elizabeth C. Giblin
Mr. and Mrs. Robert Gilman
*Tal and Carol Godding
Dr. and Mrs. Bernard Goffe
Peggy Goldman, M.D.
Velda and Neal Gordon
Dr. and Mrs. J.T. and Nan Grayston
Neva Green
Anonymous
Mary Griffiths
*James W. and Marjorie R. Henry
Helen A. Hammond
Anonymous
Paul Hanson
Neal Hardin
Jane and Bill Hardman
*Tom Harmon and Joanie Johnson
Pamela S. Hatfield
William C. Hatfield
Garnet M. Haughawout
Mr. and Mrs. Bruce Hawkins
Howard and Judy Herrigel
Dale Hicklin
Donald and Joanne Hochberg
*Mark Hopkins
Mrs. E.M. Horwood
Paul and Diane Hostetler
John and Charlotte Houck
Gary and Chris Huff
Mr. and Mrs. Earl B. Hunt
Dave and Jenefer Hutchins
Tom and Nancy Inui
Ward J. Irwin
Michael Jackson
Barbara A. Jacobsen
*Sol and Betty Jacobson
Ken and Nancy Johnson
Mr. and Mrs. Richard E. Johnson
Deborah Jordan
*Donald Joynes
Jim and Diana Judson
David and Gail Karges
Dr. Solomon Katz
Joyce Anne and Harry M. Kent
Mary Weber Killien
Louise Kincaid
Doug Klunder
Dale and LaRue Krumm
Germaine S. Krysan
*Kathie Larson and William Rankin
Richard and Gayle Larson
Charles A. Lawrence, Jr.
Jean Le Gassey
Harry and Heartha Levinson
Eric and Shirley Liebonow
Sally and Phil Linwick
Del Loder
Dr. Lawrence and Phyllis Loeb
Walter and Jeanette Lowen
Maria C. Makcey
Laura E. Mahoney
Sara Marks
Isaac and Jessica Marshall
A. Martin and P. Bass
Francoise Maxie

Foundation Support

Major Gifts

PONCHO (Patrons of Northwest
Civic, Cultural and Charitable
Organizations)

The Shubert Foundation, Inc.

Wyman Youth Trust

Sustaining Support

American Foundation

Bloedel Foundation

Paul and Margery Friedlander
Foundation

Frank Potter
Gloria Prince
Charles A. Pullen
Andrea Rabinowitz
Dr. John E. Rasmussen, D.C.
Edward and Vickie Rauscher
Glen and Eloise Rice
Karen Rich
Joanne Roberts
Dr. and Mrs. H. Thomas Robertson
Dwight E. and Anne Grosvenor Robinson
Barbara and Dick Rosenberg
Paul and Pamela Schell
Phil and Shelley Schermer
Dorothy Schroeter
Patrick and Karen Scott
Mr. and Mrs. J. Randolph Sealey
George Sheppard
Dr. and Mrs. John Shiach
John and Macon Simonds
Mr. and Mrs. Langdon S. Simons, Jr.
Deborah K. Skiles and James H. Smith
S.C. Sloat
Mrs. Ann Smith
Ms. E.E. Smith
Sonia Spear
Mr. and Mrs. Donald E. Spickard
William M. Staab
Mr. and Mrs. Shannon Stafford
Dr. and Mrs. Walter C. Stolov
Edward R. Stroming
Mr. and Mrs. W.G. Sutton III
Norman H. and M. Lynn Swick
Richard and Nancy Tennent
*Linda Thompson
Dr. and Mrs. Arthur Torgerson
Mr. and Mrs. Kirby Torrance, Jr.
Irwin and Betty Lou Treiger

Earl B. Gilmore Foundation

William G. Gilmore Foundation

Glaser Foundation, Inc.

Joshua Green Foundation

The Hauberg Foundation

R.D. Merrill Foundation

The Norcliffe Fund

Simpson Reed Fund

Project Support

Theatre Communications
Group

Dr. and Mrs. Z. William Birnbaum
Thomas Bleakney
Mr. and Mrs. George Bloch
Greg Bolton
*Jerome and Barbara Bosley
Mr. and Mrs. Richard J. Boulanger
Ray and Priscilla Bowen
Mary Bowers
Louise R. Bowler
Mrs. Lael Braymer
James F. Brinkley, Jr.
Laurance L. Browning III
Mr. and Mrs. Richard C. Burns
CGTW Partnership
Sandra Caldwell
Mr. and Mrs. Eric N. Campbell
Dr. and Mrs. Peter Capell
John Case
Anonymous
Carol A. Charnell
Peter and Silvia Chin
Mary Clise
Ruth Coffin
Howard and Anne Conkle
Dick Conway and Susan Williams
*James M. Cook
Martha C. Coombs
Ted and Linda Cory
Herbert Costner
Mrs. John B. Cutting
Greg and Vick Dagostino
Anonymous
Mrs. Merrell R. Davis
*Bruce and Regen Dennis
Bradley and Peggy Diggs
Dianne M. Dilling
Lauren and Jeffrey Donchez
Edward B. Dunn

Beth Mayberry
Walter McAninch
Michael M. McHugh
Vernon L. Merrill
Mrs. Florence Merryman
Ron and Sheila Metcalf
Mrs. Walter Michael
Linda Mihalov and Richard Adamson
John A. Miller
Roy Miller
Donald W. Mochel
Elizabeth B. Moll
Malcolm and Phoebe Ann Moore
Mrs. Arthur Morgan
Dorothy Morrell
*James A. Morrison
Robert and Ruth Mortenson
Dr. and Mrs. Thomas H. Morton
Hal and Susan Mozer
*Carol Jo Nance
Dr. and Mrs. D.S. Newton
David and Rosemary O'Hara
Kristen Orejuela
Harold and Roberta Pete
Greg Petrie
Beth Pitt
Doug and Jane Poage
Mrs. Fenton Radford
Mary and Lynn Rambeau
Mr. and Mrs. Ted Rand
Dave Rankin
Richard D. and Molly Welch Reed
Stephen J. Reibman
Pauline and Jack Reiter
Mike and Anne Repass
Mr. and Mrs. Peter Rettman
Lance and Cindy Richmond
Eric Richter
Peter and Marion Rose
Dr. Marc Rosenshein
Mr. and Mrs. Sanford Sage
Ms. M.L. Schaevitz
*Robert Stephens
Barbara Schneiderman, M.D.
Robert and Deborah Schor
Jack and Arlene Segal
David and Alice Shorett
Mrs. D.B. Shurtleff
David and Susan Sigl
Don and Goldie Silverman
Mr. and Mrs. W.G. Simmons
Mr. and Mrs. Edward P. Sine
Bernadine Smith
George and Anita Snyder
Mrs. Lemuel H. Solomon
Bill and Linda Spear
Louise Steele
Phyllis Stockdale
*Sandra Stowell and Michael Pruitt
Bill and Bobby Street
Margaret A. Swain
William and Patricia Taylor
Mr. and Mrs. William Tellini
John and Elizabeth Terrey
Mr. and Mrs. Charles H. Thrasher
Mr. John Tidwell
Wayne and Christy Timberlake
Dorothy Todd and Elizabeth V. Thomas
Charles and Borghild Totten
Elinor E. Ulman
Shirley Urdal
Mr. and Mrs. Edwin D. Vierling
Anne and Barney Voegtlen
Karen Waite
Kathryn E. Walton
Judith F. Warshal
*Wendy Wendland
Len and Debbie West
Mr. and Mrs. Robert Ide Will
Mr. and Mrs. Halsey H. Williams
Paul and Eleanor Wiltberger
Mary Winslow
Lois Wolsky
Dr. William Womack

Robert and Anne Wright
Elinor Yaggy
Mr. and Mrs. Leigh Youenes
Joanne Young
Carol Venable Yund

ACTives (up to \$49)

Kathy Ackerman
Sandra Adams
Albert Adatto
J.K. Ahlgren
Kathy Alexander
Ludwig and Arlene Allegra
Betty M. Allen
Dorothy Allendoerfer
Roland C. Amundson
Eliza Anderson
Robert C. Anderson
Jewel L. Andrew
Dmitri Androv
Noel Angell
Yoshio and Mary Aoki
Mr. and Mrs. Marvin Apple
Jim and Debra Arkoosh
Seth and Sharon Armstrong
Barbara Armeson
Jack Z. Arnold
Alan and Linda Artru
Russell C. Atkins
Reynold Atlas
Mr. and Mrs. Allen Auvil
Shelley Ayers
Frank and Helen Badgley
Judy Balint
Anonymous
Mr. and Mrs. John F. Barber
Dr. Robert F. Barnes
Jorge Barrera
Barron, Liquid Lawn Care
Anne L. Barry
Mr. and Mrs. William L. Bates
Dr. and Mrs. Charles Bedard
Edward R. Bedier
Beth Bentley

Barbara Bryan
Dr. and Mrs. George C. Buck
Anonymous
Leslie Buhrman
Mr. and Mrs. James Bull
Robert L. Burgner
Louise A. Burke
Robert and Edith Burke
Noreen Burr
Richard and Jean Burrowes
Elinor Busby
Peggy Bussman
Mrs. William Buthorn
Mrs. Benjamin B. Butler
Mr. and Mrs. Bernard J. Butler
Henry and Olga Butler
Dr. Leonard Byler
Jim Byrne
Susan Cashman
Anonymous
Emeline Caldwell
Arthur Caputo
Albert and Ellen Carlin
Grace E. Carpenter
Katherine Carr
Mr. and Mrs. William F. Casey
Mary Casey-Goldstein
Lois H. Cassidy
Mr. and Mrs. John C. Cheney
Ms. S. Chesney
Delores Chew
C. Christoferson
Susan Christoferson
James F. Church
Dan Coan
Georgette Cole
John Colen
Patricia S. Collins
Betty R. Colman
Mary Conrad
Mary Louise and John Conte
Heidi Cook
Joanne Craig
Ron Cross

Harold and Luella Drevecky
Patrick Dunham
Christine M. Dunkel
Joann M. Durand
Etana Dykan
Jim and Julie Early
Verna J. Eastham
Mr. and Mrs. Paul J. Eaton
Mrs. Edward Ellenbogen
Nancy E. Ellingham
Sandy Emery
RaeAnn Engdahl
John Erlandson
Mordie and Marian Eskenazi
Linda M. Essex
Gail Esterbrook
Ronald and Karen Fasano
Audrey Faucher
Peter and Annette Fehrenbach
Anne Ficarra
Tom and Steve Files
Mary Finkel
Jerryan Finstad
Tom Fisher
Merlyn Flakus
Rynold and Debra Fleck
Mr. and Mrs. E. Robert Fleisher
Bruce Florsheim
Olise Fobes
Mrs. Thomas Forhan
Mrs. Allen Frank
Mr. and Mrs. Donald Freeman
Joan B. Gaines
Mary Bea Gallagher
Laura and Jim Gamache
Rowland M. Garratt
Andrew C. Gauen and Diana C. Carter
Gabriel Paul Gawrada, Jr.
Edward Gentzler
John and May Gerstle
Joan Giacomini
Donald and Susan Gill
James and Paula Gillmore
Sue Giovannoni
Dr. and Mrs. Park Gloyd
Mr. and Mrs. Eugene Goddard
Mrs. John Goessman
Mr. and Mrs. Dick Goff
Sara Goldstein
Debra J. Gooden
Ellen M. Goodwin
Daniel S. Gottlieb
Mary Grafious
Carol Green
Mrs. Curtis M. Green
Lila Greengard
Margaret Gribskov
Robert Grindeland
Leonard Gross
Jackie J. Guild
Mrs. Jeryl Jones Gulin
Lillian Gunderson
Carol Guzy
Mr. and Mrs. John W. Haigh
Lewis and Elizabeth Hale
Robert and Bernice Hammond
Ronald and Barbara Hammond
John and Marga Rose Hancock
Lawrence E. and Hylton B. Hard
Mr. G.W. Hargus
Claire M. Harper
Brad and Krista Harris
Nancy K. Harris
Ethel M. Hart
Joseph and Bernadine Hart
Jack A. Harvey
Rick and Cindi Hasselblad
Renee Haupt
Anonymous
Rae Hayashi
James Heavy
Richard Hedrich
Ronald Heimark
Mary S. Helmick

Government Funding

National Endowment for the Arts, Washington, D.C.

Washington State Arts Commission

King County Arts Commission

Seattle Arts Commission, City of Seattle

Tony and Sandy Benvenuti
Samuel Berch
Anita Berend
Edwin Berman
Frances Bernath
Arthur and Dorothy Bestor
Dr. Edwin Bierman
Charles and Diane Bingham
David and Marcia Binney
Leif Bjorseth
Lyman H. Black
Elisabeth Blaine
Donald R. Bliss, Jr.
Joel and Anne Bodansky
Jean A. Bolender
Tiki Enterprises
Zoe Bolton
John S. Bomengen
Herbert Borbe
William and Lauren Borel
Betsy Borrow
Lorraine Bowden
Catherine V. Bronson
John and Winifred Brown
Marian Brown
Judge Mary W. Brucker
Bert and Madeleine Bruenner
Harlan and Darlene Bruner

Mr. and Mrs. Don W. Cumming
Jenny Cummins
Judith Bayard Cushing
Anonymous
Catherine Daniels
Joy Daniels
Del Danielson
Dark Horse Boutique
Elizabeth Darrow
June David
Judy Davido
Candace Davidson
Helen Dawson
Frances DeGerman
Edwin DeGroot
Kristin DeLancey
Kathryn DeMaris
Robin Dearling
Dottie and Tim Delaney
Marilyn Dickey
Margo Dietrich
Virginia Dignan
Douglas B. Donohoe
Patricia M. Dooley
Wayne F. Doucette
Mr. and Mrs. James A. Downing
Mr. and Mrs. Ray W. Downing
Kathryn Draper

Cathy Helwig
Dorothy Hendel
Arlene Hendrix
Ingeborg Henwood
Carol Hermer
Michael and Julie Herschensohn
Ian Hilton
Eugene and Sigrid Hokanson
Mrs. C.B. Holder
JoAnne Holt
Dr. Ingobert R. Holtz
Lois Horton
Bertha Houser
Cynthia Howe
Bette Howey
Mr. and Mrs. John Huber
Steve Huie
Sally Hurst
Ruth Husfloen
Betty Hyde
Sheryl Inscore
Stu and Sandra Jacobsen
Jon Jaffe
Roger and LaDonna Jahns
Lloyd Janes
Mr. C.A. Jardine
Geraldine Jevnikar Desper
Christine Jew
John and Cassandra Jochman
Kenneth and Karen Johanson
Charles A. Johnson, Jr.
Esther J. Johnson
Jean Johnson
Mrs. Kyle C. Johnson
Lila and David Johnson
Tim and Judy Johnson
Bruce D. Jones
Anonymous
James Jordan
Dr. David Kaminsky
Mr. and Mrs. R.C. Karr
Richard and Joy Kato
Louis and Minna Katz
Irene Kaufman
Sunny Kaynor
Carolyn Keck
Anonymous
Dr. and Mrs. Vincent C. Kelley
Michael W. Kelly
Florence Kennison
Mr. and Mrs. Steven Kessler
Mary Kirker
Winifred R. Kirkland
Dr. and Mrs. Edward Kirsch
Kathleen Klein
Dr. and Mrs. Robert Klein
Goldy Kleinman
Ms. Sharon Lee Knowles
Richard Knudson
Thomas Kofler
Dr. Russell L. Kolbo, N.D.
Marlene Koob
Bill Korbonits
James K. Kreiss
Mrs. W.W. Krieger
Ann and Ralph Krows
Mrs. O.K. Krueger
Mr. and Mrs. Robert Kubby
Nancy Kuehnol and Mark Proulx
Marguerite Kuhns
Steven Kussick
Jan Kvamme
Mary Lou LaPierre
Sharon Lamm
Elizabeth Lamson
Edwin and Nancy Langdon
Sylvia J. Langdon
Jean Lanz
Lloyd L. Larsen
Nancy Larson
Julie A. Lawell
Janette P. Lawrence
Lorabeth Lawson
Anonymous

Mrs. Thomas Leffingwell
Christy Leith
Roberta Leonard
Dr. Leon Levy
Tom Lewellen
Mr. and Mrs. William Leyrer
Madalene Lickey
Noel V. Lillie
Mrs. William T. Lincoln
Kathleen and Jeffrey Lindenbaum
Polly Ann Lindsey
Anonymous
Jean C. Lingham
Maurine Link
Susan J. Loomis
Jan Lowen
Billie L. Luke
George Lundin
Grace M. Lundstedt
Susan B. Lynette
Margaret N. MacDonald
Mac and Gerry MacNey
Jim and Jena MacPherson
Ruby Macadangdang
Christy D. Mackey
Stewart Allen Macklin
Mary Maddox
Mr. M.B. Madenwald
Margaret E. Mahin
John W. and Joanne Maillet
Carolyn Main
Jennifer Marberry
Mr. Kim L. Marcus
Ellen Marontate
Dale R. Martin
George and Julie Martin
Brad and Teri Mathews
Sharon Mattioli
Beverly McBride
Kyle L. McCleary
Deirdre McCrary
A. Carol McDaniel
Lowell McDonald
Pat McGiffert
Eva A. McKay
Janet McKinnon
Sandra McKinnon
Mr. and Mrs. John McLaughlin
Bernadine McLucas
Elaine W. McMillan
Gwynn Meden
Stephen W. Mellander
Ramona Memmer
Morris Menashe
Georgia Merrell
Stan Merrell
Dean Messmer
Ed Meyer
Jane A. Meyer
Barbara and Terrance Miller
Leonard Miller
Michael P. Miller
Tom Miller
Catrina Millikan
Daniel J. Mitchell III
Megan Moholt
Mr. and Mrs. S.J. Molin
Donna Moniz
Kaylene Moon
Stephen and Pamela Moore
Doug Morgenson
David Morris
Laura Morris
Mike Morris
Mrs. Jack Most
George M. Muldrow
Daniel S. Munko
Mr. and Mrs. Ed Munro
Mrs. Leona Munson
Bill and Grace Muse
Carole Muth
Delaine Nelson
Mr. and Mrs. Eric H. Nelson
Martha Nester

Heinz Newbeck
Jackie L. Newhouse
Dirk Newman
Kerry Nicholson
Carl Nord
Ken Noreen
Gloria Northcroft
Lynn Nothdurft
Hilva Novota
Dr. and Mrs. John C. Noves
Mr. and Mrs. Ronald Nunke
Vicki L. O'Keef
Bonita L. Olson
Sandra G. Osborn
John Owen
Jean L. Packo
Ms. Marion L. Panchot
Richard W. Parks
Joan and Hugh Parry
John and Doreen Partinson
Edith Patashnik
Dr. and Mrs. Richard Patton
John and Marilyn Pederson
Janet Pegram
Pennies From Heaven
Betty Perrin
Pamela Perrott
Pat J. Perry
Judith H. Peterson
Marion S. Peterson
Mr. G.W. Phillips
Bob and Elizabeth Pierce
Tom and Julie Pierce
Barbara H. Pomeroy
Suzanne T. Poppema and John F. Cramer
Lin Provost
Lloyd and Mary Pugh
Barbara Radin
Mary Ramsey
Tom Ranken
Drs. Wendy and Murray Raskind
John O. Reeder
James Falconer Reid
Harry Reinert
Thomas L. Riggs
Mr. and Mrs. J. Thurston Roach
Robert D. Robertson
Mrs. Halbert B. Robinson
Dr. and Mrs. Peter J. Roffey
George and Maryann Rolfe
Otto Rombouts
Sydney and Beatrice Rome
Robert Romeo
Julee Rosanoff
Diane and Ken Rosenthal
Dorothy Ross
Mrs. Nathan Ross
David and Kathy Roth
Charles and Susan Routh
Mr. and Mrs. Larry Rumley
Roberta Rupert
Richard and Nancy Rust
Richard Rutz
Steve and Stephanie Sagstad
Darrell Salk
Irwin and Selma Sameth
Werner and Joan Samson
Jean Savory
Tom Scalzo
John and Theresa Schaap
Dr. and Mrs. Alvin Schneider
Charlie Scholdan
Ronald L. Schug
Charles and Leilani Schuh
Bessie Schwartz
Buddha Schwartz
Pepper Schwartz
Mrs. Carl Schweizer
Barry Scovel
Mrs. John Selmar
Helen Shaff
Kathleen Shaw
Mr. N. Keith Shawlee
Dr. and Mrs. Alfred Sheridan

Dr. and Mrs. Floyd A. Short
Dale and Cheryl Shoup
Ross and Miya Sieg
Larry Silverman
Paula Simon
Elizabeth Sisley
Rickie Slate
Mr. B.P. Sleeper
Alice Copp Smith
Colleen Smith
Mr. and Mrs. Watson Smith
Elaine C. Smith
Mr. and Mrs. Laurence A. Smith
Rachel D. Smith
Bruce and Sandy Smith
Kathy Smith-Dijulio
Martha M. Smyser
Mr. and Mrs. James F. Snell
Persephone Snell
John Spangenberg
Rob Speigel
Anonymous
Phillip and Rosemary Stark
Mr. and Mrs. Robert A. Stewart
Pat Stoesser
Michael J. Strand
Polly and Bill Strouse
David A. Sunde
Mr. G.B. Talbot
William and Marilyn Tank
Shirley Templin
Jennifer Thomas
Mary Thomas
Margaret Thompson
Ellen Torrance
Cindy Trombetta
Mary Trubshaw
Ray H. Tyson
Pat Upcraft
Paul G. Vibrans
Connie Vigna
Jay and Suzy Wakefield
Franklin Waldo
Denzil L. Walters
Anne Waltz
Shirley Ward
Janet Ware
Ty and Jeanne Waude
Dr. and Mrs. Charles E. Weems
Randall Weers
Karl C. Weidemann, M.D.
Thomas W. Weiger
John L. and Sarah K. Weinberg
Dr. and Mrs. H.I. Weiner
Edith B. Weller
Gail Wells
Mary Ann Whalen
Earl and Bernice Wheatley
Diane White
Lee Whiteside
Robert and Vivian Whiteside
James Wilford
James F. Wilke
Byron Wilkes
Richard and Janet Wilkie
Jay Willenrg
Timothy Williams
Gail F. Wilson
Richard and Sally Wilson
Ruth Wiltz
Mr. and Mrs. Dennis Woerner
Henriette Woessner
Jane E. Wright
Mrs. David E. Wyman
Barbara Yanick
Mark H. Yoshimi
Mike Young
Denise L. Zuck

In Memory of Belle Stewart - Gordon

Christine Bellinger
and T.J. Stewart-Gordon

ACT Board and Staff

Special Projects

ACT Stage Hands
A La Francaise
Alaska Seafood Marketing Inst.
Au Gavroche
Bader's Dutch Bisquit Co., Inc.
Beba's Deli
Chris Bennion
Blickensderfer Massage Service
Cafe Sport/Seattle Club
The Carnation Company
Clipper Navigation, Inc.
Copy Mart
Creek House Restaurant, Whistler, B.C.
Deschutes River Trout House, Sunriver, OR
Dual Mountain Programs, Whistler, B.C.
Helen G. Eisenberg
Emerald Isle Motor Inn, Victoria, B.C.
Evans Kraft Kitchens
Fiorini Sports
Four Seasons Olympic
Frederick & Nelson
Estate of Maxine Cushing Gray
Helen Greeley
H. Richard Hales
Hook, Wine & Cheddar, Sunriver, OR
Inn At The Market
Kaleenka Russian Cafe
KEZX-FM Radio
KING-FM Radio
Le Panier
Le Tastevin
Lime Green Grocer, Inc.
The Market Theatre
Jim McConkey Sport Shop, Whistler, B.C.
McDonald Meat Company
Ruth Nomura
Douglas E. Norberg
Nordstrom's Catering
Olde England Inn, Victoria, B.C.
Pacific Fish
Audrey Paisley
The Pig & Whistle, Victoria, B.C.
Pizzeria Pagliacci, Broadway
Port Chatham Packing Company
Suzanne Puckett
QFC, Queen Anne
Queen Anne Thriftway
Rage Larsen & Waldner
The Roosevelt Cafe
Rosella's Fruit & Produce Co.
S.E. Rykoff
Safeway Food Store, Queen Anne
San Mar Corporation
Seattle Opera
Service Linen
H. Bert Snyder
Sound Conditioning Club
Starbuck's Coffee
Stewart Brothers Coffee Co.
Tilden Car Rental, Victoria, B.C.
Tilikum Place Printers
Charles Vulliet
The Wedge
The Weekly
John L. West
Wide World Books
Wild West Shirt Works
Richard and Caty Wilson
Yuen Lui Photography Studio

A Contemporary Theatre Directors

Gregory A. Falls
Founding Director
Jeff Steitzer
Interim Artistic Director
Phil Schermer
Producing Director
Susan Trapnell Moritz
Managing Director

A Contemporary Theatre Board of Trustees

Richard C. Clotfelter
Chairman
Jane H. Millholland
President
Richard P. Fox
Vice President, Corporate Funding
Sara Comings Hoppin
Vice President, Board Development
Kenneth S. Weiner
Vice President, Planning
Walter Walkinshaw
Secretary
Donald B. Paterson
Treasurer
Cindy J. Gustafson
Assistant Treasurer

Ellsworth C. Alvord, Jr., M.D.
Victoria D. Anderson
Jane Baxter Lyons
Aubrey Davis
Patrick J. Dineen
Stephen A. Duzan
Margo Fagerholm
Andrew Fallat
Gregory A. Falls*
Gary Fuller*
Juliet B. Hooker
James B.C. Lockwood III
Cynthia Stroum Meagher
Dr. Charles Nolan
Douglas E. Norberg
Pamela Powers
Suzanne Puckett
Katherine L. Raff
Jo Anne Rosen
William E. Schourup
Fredric Tausend
Nadine H. Troyer
Dr. William Womack

*ex officio

Rosemary (Wade) Ballinger
P. Cameron DeVore

Jacquetta Blanchett Freeman
Carolyn H. Grinstein
C. David Hughbanks
George Lhamon
Senator Ray Moore
Nadine H. Murray
Brooks G. Ragen
Sam Rubinstein
George S. Schairer
Mrs. Walter E. Schoenfeld
Marvel Stewart
Harry M. Strong
Samuel N. Stroum
Dr. Robert Willkens
David E. Wyman, Jr.
Advisory Council

Staff

Administration

Jennie Sande
Administrative Assistant
Bertha Sumner
Bookkeeper
Sarah S. Coyle
Development Director
Mary K. Stevens
Development Assistant
Jackie Owens
Development Intern
Ellen Marshall
Mailroom/Computer Coordinator
Polly Conley
Marketing Director
Janet Upjohn
Operations Director
Chris Bennion
Photographer
Michael Sande
Press & Public Relations Director
Lucia M. Linn
Public Relations & Marketing Intern
Kim Bahr
Receptionist

Box Office

Barry Allar
Box Office/Subscriptions Manager
Patricia Burget
Gartha Ferrand
Laura Robbins
Sheryl Stern
Box Office Assistants

Front of House

Terry Hayes
House Manager

Lisa Brown
Asst. House Manager
Ricky Dos Remedios
Leslie Elliott
Kristine Engerson-Dohn
Aaron Karls
Renee Osterman
Lisa Schwab
Jason Stewart
Steve Turner
House Staff
Cec Thompson
Custodian

Production

James Verdery
Production Manager
Jody Briggs
Assistant Technical Director
Renee D. Reilly
Assistant to Producing Director
Al Nelson
Head Carpenter/Shop Foreman (IATSE #15)
Norbert Herriges
Carpenter (IATSE #15)
Glynn Bartlett
Scenic Artist
Greg Bakke
Asst. Scene Designer
Leslie Bush
Properties/Paint Intern
Carolyn Keim
Costume Shop Manager
Constance Rinchiuso
Cutter
Mary Ellen Walter
First Hand
Sharon Dwinneil-Smith
Stitcher
Joyce Degenfelder
Wig Master
Sally Mellis
Lead Dresser
Diana Rodriguez
Second Dresser
Ten Eyck Swackhamer
Craig Weindling
Manuel Zarate
Stage Management
Daniel Maycock
Janet Saarela
Liisa Talso
Production Interns