

**ROMULUS LINNEY'S  
HOLY GHOSTS  
A CONTEMPORARY THEATRE**



**Extra  
Hands**

**A PROFESSIONAL  
HOMECLEANING SERVICE**

Dedicated to cleaning homes and providing special services *the way you would if you did them yourself!*

- Staff trained and bonded.
- Gift certificates available.

**1414 Alaskan Way, Suite 403  
447-9250**

**ART IN THE LOBBY**

The art exhibited at ACT during the run of **HOLY GHOSTS** is by two local photographers. Paul Harper is a Seattle commercial photographer whose work is primarily on assignment for area architects and interior designers. His photographs have also appeared in magazines and newspapers throughout the area. Jeffry W. Myers of Vashon Island is a professional photographer currently working on projects that include a book on self-actualization of young people and their vitality, a twenty-four foot mural for the newly opened Bellevue Athletic Club, and personal assignments such as the Calgary Stampede and white-water river rafting.

The art exhibited at ACT during the run of **OTHERWISE ENGAGED** is by Seattle artist D.G. Smith. This show, which includes lithographs, etchings and drawings, has been touring museums in Texas for the past year. Mr. Smith will be having a showing of his new work at the Traver Gallery in September. For more information, contact The Traver Gallery, 2219 Fourth Avenue, Seattle, 622-4234.

**ACT WISHES TO THANK**

- SIOBHAN THOMAS
- PET'S AND THINGS
- DONALD L. BARTHOLOMEW
- KATHLEEN PARSONS HAIR DESIGN



**Professional Tasters  
at  
PIKE and WESTERN  
COMPANY  
WINE MERCHANTS  
PIKE PLACE MARKET  
(206) 623-1307**

Great Food & Drink  
11am to 1am 7 days a week

429 15th E  
322-5050

**BENTLEY  
&  
IVES'**  
Sauté House & Lounge



# A CONTEMPORARY THEATRE

Gregory A. Falls  
Artistic Director

Andrew M. Witt  
General Manager

presents  
**Romulus Linney's**

## Holy Ghosts

August 2 - August 25, 1979

Director .....	Clayton Corzatte
Set Designer .....	Carey Wong
Costume Designer .....	Julie James
Lighting Designer .....	Jody Briggs
Technical Director .....	Phil Schermer
Property Designer .....	Shelley Schermer
Production Stage Manager .....	Eileen MacRae Murphy
Assistant Stage Manager .....	Michael Weholt

### THE CAST, IN ORDER OF APPEARANCE

Nancy Shedman .....	Cecelia Riddett
Coleman Shedman .....	Allen Nause
Rogers Canfield .....	Ben Tone
Obediah Buckhorn, Jr. ....	John Procaccino
Virgil Tides .....	Alexis Denisof
Orin Hart .....	Henry K. Bal
Howard Rudd .....	Edward Baran
Lorena Cosburg .....	Elsa Raven
Mrs. Wall .....	Leah Sluis
Muriel Boggs .....	Brenda Hubbard
Billy Boggs .....	Lachlan Macleay
The Rev. Obediah Buckhorn, Sr. ....	Robert Blackburn
Carl Specter .....	J.V. Bradley
Bonnie Bridge .....	Kim Joseph
Cancer Man .....	Lee Corrigan

THE PLACE: The rural South

THE TIME: The present; an evening in early summer

**THERE WILL BE ONE 15-MINUTE INTERMISSION**

**LIVE SNAKES APPEAR IN THIS PRODUCTION**

# THE COMPANY

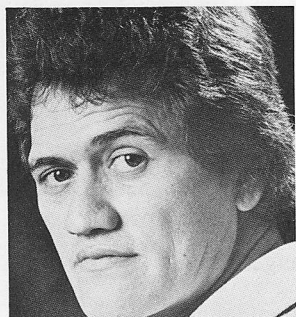

**HENRY K. BAL** (*Orin Hart*) appeared in ACT's *FANSHEN* earlier this season after a six-year absence from our stage. He per-

formed "Bromden" in *ONE FLEW OVER THE CUCKOO'S NEST* here in 1973. A familiar face to many theatre audiences around the country, Henry has recently performed "Iago" in *OTHELLO* with the American Revels Company in Virginia. He has played "Custer" and "Chivington" in *BLACK ELK SPEAKS* for the Folger Theatre Group and the National Touring Company; "Lucky" in *WAITING FOR GODOT* at the Cincinnati Playhouse; and "Gupta" in *THE INDIAN WANTS THE BRONX* for The Long Wharf Theatre. Henry's film credits include the starring role of "Joe Bass" in *THE FAIRPOINT INCIDENT* and "Enrique" in *SLOW DANCING IN THE BIG CITY*; and he has been seen on "Kojak" and "Hawaii Five-O."

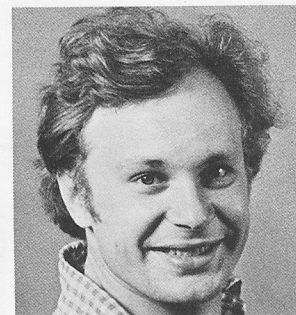

**EDWARD BARAN** (*Howard Rudd*) is familiar to ACT audiences for his performance in *FANSHEN* this year and as "Cor-

poral" last year in *BALLYMURPHY*. He performed as "Peto" and "Douglas" in *HENRY IV, PART I* and as "Jacque de Boys" in *AS YOU LIKE IT*. Among Ed's roles in Seattle are "Carroll" in *HEAT* at The Empty Space Association, "Carl-Magnus" in *A LITTLE NIGHT MUSIC* and "Harry" in *THE SEA HORSE* at the Skid Road Theatre. He played "Dr. Lyman" in *BUS STOP* and "Harpagen" in *THE MISER* for the Eastern Slope Playhouse in New Hampshire. Ed's directing credits include *ENDGAME* at the Skid Road Theatre.

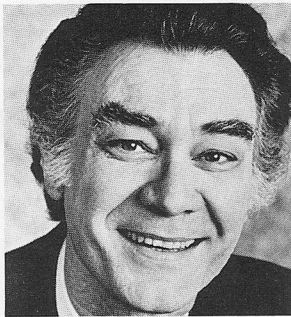

**ROBERT BLACKBURN** (*Rev. O.B. Buckhorn, Sr.*) makes his ACT and Seattle debut this season. He has appeared in Broad-

way productions of Gore Vidal's *AN EVENING WITH RICHARD NIXON* and Orson Welles' *KING LEAR*, and in Off-Broadway productions of *VOLPONE*, *MISANTHROPE*, and *BLACK MONDAY*. His regional theatre credits include acting and directing in Cleveland, Atlanta, Boston, Syracuse, Westchester, Chicago, and Washington, D.C. He has numerous stock and television credits, including "Edge of Night," "Secret Storm," "The Doctors," and "Camera Three."

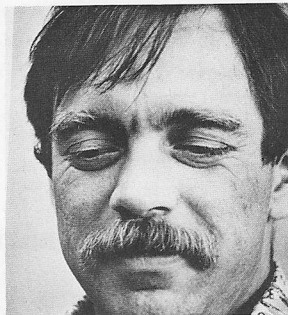

**J.V. BRADLEY** (*Carl Specter*) arrived in Seattle from his native New Jersey in 1968 and has become a familiar face to audiences

at The Empty Space and Intiman theatres. This is his first appearance at ACT. His most notable roles include "Duke Bronkowski" in *YANKS 3 DETROIT 0*, *TOP OF THE 7TH* and "Sir Tristram" in *DANDY DICK*, both at Empty Space; "Theobald Maske" in *THE UNDERPANTS* and "Stomil" in *TANGO*, at Intiman Theatre; and as "Charlie," a mental patient, in the NBC-TV movie "The Other Side of Hell."

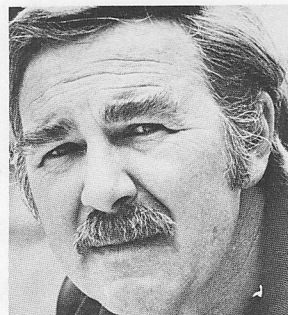

**LEE CORRIGAN** (*Cancer Man*) moved to Seattle from Hollywood two years ago. He appears in stage, television, film and commercial productions as well as directs.

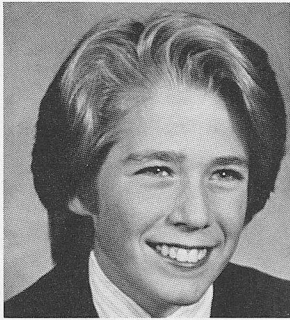

**ALEXIS DENISOV** (*Virgil Tides*) made his debut at ACT in the 1978 production of A CHRISTMAS CAROL. Prior to that he ap-

peared as "Skipper" in the Screen Actors Workshop film A LIFE IN YOUR HANDS and in PINOCCHIO at the Poncho Theatre in 1978. Alexis was seen in A MIDSUMMER NIGHT'S DREAM earlier this year with the Highline Summer Theatre. His other credits include playing "Sun God" in ARROW TO THE SUN at the Ethnic Cultural Center and "Telegraph Boy" in The Bathhouse Theatre's THE MARRIAGE OF BARRION. Alexis has received private theatrical training from Christiana Taylor, and worked at Poncho Theatre and in several school classes and productions.



**BRENDA HUBBARD** (*Muriel Boggs*) is a newcomer to the ACT stage but not to local audiences. She was seen in the Seattle Repertory Theatre's production of THE MOUSETRAP as well as in numerous productions at the University of Washington. Her roles include "Elizabeth" in THE CRUCIBLE, "Desdemona" in OTHELLO, "Diana" in ALL'S WELL THAT ENDS WELL, and "Julia" in THE DUCHESS OF MALFI. Brenda has also appeared in Hope Repertory Theatre's DAMES AT SEA as "Mona Kent," and FIDDLER ON THE ROOF as "Tzietel." Her credits also include productions of THE BOYFRIEND, MERRY WIVES OF WINDSOR, and others at Monomoy Theatre and at Mount Gretna Playhouse as "The Girl" in THE SEVEN YEAR ITCH.



**KIM JOSEPH** (*Bonnie Bridge*) was seen on ACT's stage for the first time this season as "Beth" in OTHERWISE ENGAGED. She performed in the West Coast Premiere of ECCENTRICITIES OF A NIGHTINGALE as "Alma," played "Gertrude" in HAMLET for the Inner City Cultural Center in Los Angeles, "Hope" in BENNY AND HOPE for the Los Angeles Actors Theatre; and she appeared in several productions for the Megaw Theatre (L.A.), including Aldous Huxley's THE GIOCONDA SMILE, A DELICATE BALANCE, A TASTE OF HONEY, and SOLITAIRE, DOUBLE SOLITAIRE. With a Ph.D. in theatre history from the

University of Southern California, Kim has also been seen in various offerings at the Caffe Cino and Cafe LaMama in New York.

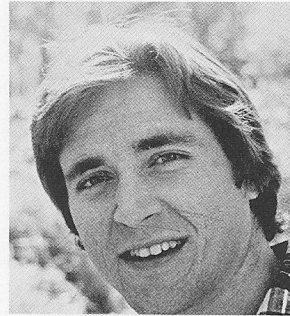

**LACHLAN MACLEAY** (*Billy Boggs*) is another new face on ACT's stage. He is a native of Houston, Texas, and has appeared

throughout the country. Northwest audiences have seen him in the Oregon Shakespearean's productions of TIMON OF ATHENS as "Lucullus" and in RICHARD III as "Catesby." Lachlan has also appeared as "Kurt" in PLAY STRINDBERG, "Matt" in THE FANTASTICKS, "Tandy" in STEAMBATH, "Kress" in THE BASIC TRAINING OF PAVLO HUMMEL, and "Hamlet" in the opening production of the B. Ider Payne Theatre in Austin, Texas.



**ALLEN NAUSE** (*Coleman Shedman*) made his ACT debut earlier this season as "John Tanner" in MAN AND SUPERMAN and

he appeared as "Dave" in our most recent production, OTHERWISE ENGAGED. Seattle audiences saw Allen as "George Herringbone" in the Bathhouse Theatre production of HERRINGBONE. A frequent performer at the Empty Space Association, his roles have included "Joshua Creffield" in OREGON GOTHIC, "Wheeler" in ANGEL CITY, "Raulito" in LANDSCAPE OF THE BODY, "Baxter" in GOSSIP and "Jack" in PRAYER FOR MY DAUGHTER. Allen has performed at the Oregon Shakespearean Festival where his roles include "Benedick" in MUCH ADO ABOUT NOTHING, "Edmund" in KING LEAR, and "Bob Acres" in THE RIVALS. He was also a member of the Nancy Spanier Dance Theatre and appears in the Stanley Kramer film THE RUNNER STUMBLES.

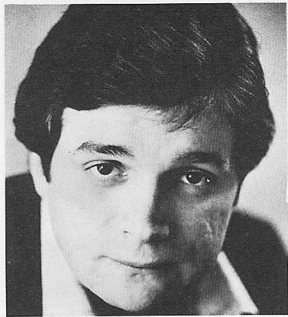

**JOHN PROCACCINO** (*Obediah Buckhorn, Jr.*) made his first appearance on our stage in this season's first play, *MAN AND*

*SUPERMAN*. He has appeared at the Empty Space as "Tyrone Power" in *GOSSIP*, as "Durwood Peach" in *LANDSCAPE OF THE BODY*, and as "Robert Putney Drake" in *ILLUMINATUS*. The Oregon Shakespeare Festival has seen John as "Mitch" in *STREETCAR NAMED DESIRE*, and in their productions of *ANTHONY AND CLEOPATRA* and *HENRY VI, PART 3*. A former student at the Juilliard School in New York, John has performed Off-Broadway as well as with regional theatres in the mid-west, and he appears in Stanley Kramer's film *THE RUNNER STUMBLES*.

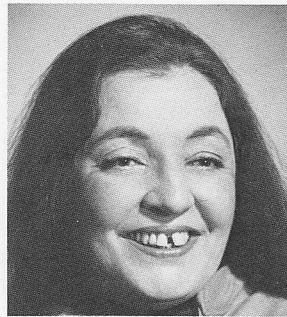

**LEAH SLUIS** (*Mrs. Wall*) is well-known to many Seattle audiences. She was most recently seen in *THE MARRIAGE OF BARIL-*

*LON* at the Bathhouse Theatre and appeared in *THE THREE SISTERS* and in *DANCE OF DEATH*, both at Intiman Theatre. In the Cirque's production of *FIDDLER ON THE ROOF* she appeared as "Yente the Matchmaker." Her credits include performances for the Seattle Repertory Theatre and Skid Road; summer stock in Chicago, Washington, and New York; and she has done area radio and television commercials and appeared in three movies. Leah also played in *THE IMPORTANCE OF BEING EARNEST* in Ireland and the Seattle Opera.



**ELSA RAVEN** (*Lorena Cosburg*) appeared at ACT fifteen years ago in our premiere season. Since then she has performed in several mem-

orable roles on the ACT stage, including "Big Mama" in *CAT ON A HOT TIN ROOF* and "Rose (the wife)" in Pinter's *THE ROOM*. She also appeared in the production that brought Miss Eva Le Gallienne to the Seattle Repertory Theatre in 1977. Elsa's extensive television credits include a recent guest appearance on "Quincy" and she is featured as the real estate agent who sells the infamous house in "The Amityville Horror," a feature film just released this summer.

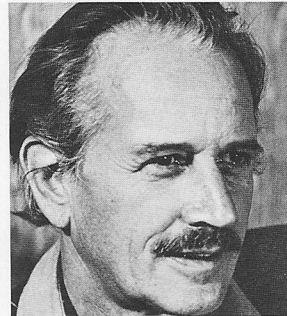

**BEN TONE** (*Roger Canfield*) is a veteran of the ACT stage. He appeared in ACT productions of *ONE FLEW OVER THE*

*CUCKOO'S NEST*, *MOONCHILDREN*, *ECHOES*, *THE TRIAL OF THE CATONSVILLE NINE*, *THE DEPUTY*, *OUT AT SEA*, *THE FANTASTICKS*, and *THE GREAT DIVIDE*. His most recent appearances here were in our 1977 production of *STREAMERS* and in the Seattle Repertory Theatre's *THE NATIONAL HEALTH*. Ben currently teaches acting, mime and creative dramatics at Montana State University and he helped found the Virginia City Players of Montana. His Off-Broadway credits are extensive, including *THIEVES CARNIVAL*, the first successful production in New York of Anouilh; plus many television appearances in the New York area and four Hallmark Hall of Fame shows.

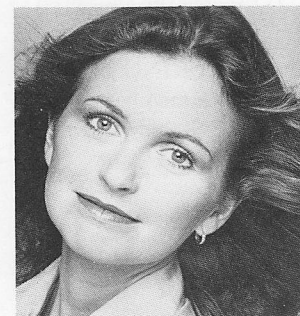

**CECELIA RIDDETT** (*Nancy Shedman*) just finished playing in her debut ACT performance, as "Davina Saunders" in *OTHER-*

*WISE ENGAGED*. Her prior credits include playing "The Yellow Peril" in the World Premiere of *DA* at the Olney Theatre in 1972; "Peggy Jones" in *A CONFLICT OF INTEREST* at the Arena Stage in Washington, D.C.; "Kathy" in *VANITIES* at the Studio Arena in Buffalo; "Isabel" in *RING AROUND THE MOON* at the Wayside Theatre; and "Elma" in *BUS STOP* at St. Clement's. She has appeared on most of the TV soap operas, made dozens of national commercials, and played "Patsy Jefferson" in *THE ADAMS CHRONICLES*.

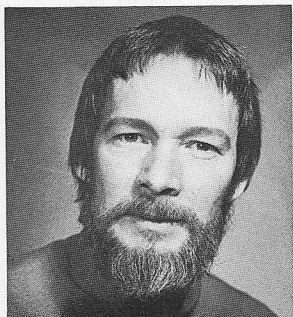

**DIRECTOR CLAYTON CORZATTE** has directed and acted in many productions of ACT, including his roles this season in FAN-

SHEN and as "Stephen Hench" in OTHERWISE ENGAGED. He appeared as "Henry Carr" in TRAVESTIES in 1977. Clayton's seventeen roles at the Seattle Repertory Theatre include "Moricet" in 13 RUE DE L'AMOUR, "Polonius" in HAMLET, "Brian" in JOE EGG, "Mosca" in VALPONE, and the "Chandebise-Poche" double in A FLEA IN HER EAR. He has also directed five SRT productions. He has appeared at Intiman and directed productions of THE IMPORTANCE OF BEING EARNEST there and in Cleveland, and he directed the FOURPOSTER in Anchorage. He recently returned from playing "Sidney Bruhl" in DEATHTRAP for the Alaska Repertory Theatre.

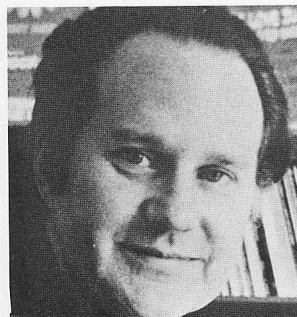

**PLAYWRIGHT ROMULUS LINNEY** was raised in Madison, Tennessee, and has often drawn upon the history and folktales of

the South in his work, as well as on his personal experiences there. He has written two novels, HEATHEN VALLEY and SLOWLY, BY THY HAND UNFURLED. His plays have been produced on, off, and off-off-Broadway, in repertory theatres of Canada, Great Britain, Austria and Germany, as well as in resident theatres throughout the United States. They include THE SORROWS OF FREDERICK, THE LOVE SUICIDE AT SCHOFIELD BARRACKS, DEMOCRACY, and CHILDE BYRON. Linney has also been a visiting professor at Columbia University, the University of Pennsylvania, Brooklyn College, and Connecticut College. He received two fellowships from the National Endowment for the Arts, serves on its Literary Panel, and in 1978 was a consultant for the New York State CAPS playwright awards. Mr. Linney presently lives and works in New York City.

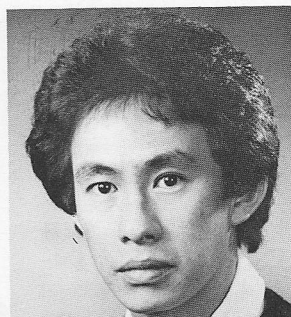

**SET DESIGNER CAREY WONG** is an honored graduate of Yale University, where he studied stage design with Ming Cho Lee.

He also spent time abroad on a Yale Fellowship researching historical theatre in England. Mr. Wong's extensive professional credits include five seasons as designer and production manager with the Portland Opera, with sets and costumes for DAUGHTER OF THE REGIMENT, LA CENERENTOLA, the American premiere of Krenek's LIFE OF ORESTES, DER FREISCHUTZ, and more. He has also created settings and costumes for Western Opera Theatre, the touring subsidiary of the San Francisco opera; the Kentucky Opera in Louisville; and for Seattle's Intiman Theatre.

**COSTUME DESIGNER JULIE JAMES** received her undergraduate degree in drama from the University of Washington and her MFA in costume design from Stanford University. Before returning to Seattle, Julie taught and designed for Southern Oregon State College in Ashland. In this area her work has been seen with the Cornish Dance Theatre, the Empty Space Assn's productions of ZASTROZZI and BONJOUR LA BONJOUR, CITY SUGAR at The Skid Road Theatre, and CHILDREN'S HOUR at Womyn's Theatre. Julie has been Costumer for ACT since the start of this season, working on MAN AND SUPERMAN, FANSHEN, and OTHERWISE ENGAGED.

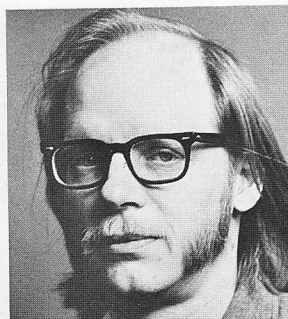

**TECHNICAL DIRECTOR PHIL SCHERMER** received his master's degree from the University of Washington. Phil has been ACT's

technical director for the past three and a half years. He has designed lighting for FANSHEN, THE SHADOW BOX, MAKASAR REEF, A CHRISTMAS CAROL, DESIRE UNDER THE ELMS and THE CLUB, and many other plays over the last twelve years at ACT. At the Empty Space Association, Phil designed lighting for AMERICAN BUFFALO, A PRAYER FOR MY DAUGHTER and HEAT, among others. He has also designed lighting for The Seattle Repertory Theatre and its 2nd Stage. Phil has also designed sets for BUTTERFLIES ARE FREE and FIRE! at ACT.



**PROPERTY DESIGNER SHELLEY HENZE SCHERMER** is a graduate of the University of Washington, and has been

ACT's property master for six years. In addition, she has designed sets for ACT's *MAN AND SUPERMAN*, *HENRY IV, PART I*, *A CHRISTMAS CAROL*, *LADYHOUSE BLUES*, and designed the masks and scenery for the Young ACT Company's production of *THE ODYSSEY*, which played at the Kennedy Center in Washington, D.C., this last February. Shelley has also designed for The Seattle Repertory Theatre, Empty Space Association, Intiman, The Palace Theatre and the Floating Theatre Company, and, for a change of pace, was one of the dancer's in ACT's production of *A CHRISTMAS CAROL* last December.

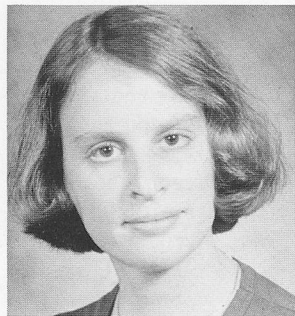

**PRODUCTION STAGE MANAGER EILEEN MACRAE MURPHY** is in her sixth season as production stage manager for

ACT. In the past eight years, she has stage managed over 45 major productions. A graduate of the University of Washington, she received her master's degree in directing. In 1976, she directed *FIRE!* at ACT, and in 1977 the *WHISTLESTOP REVIEW* for The Young ACT company. Among her other directing credits are *INTERMEZZO*, *LOSERS*, *SUNDAY FUNNIES* and *THE PUBLIC EYE*. She has acted in productions of *THE CRUCIBLE*, *BAAL*, *ALICE IN WONDERLAND*, and *PLAYBOY OF THE WESTERN WORLD*.

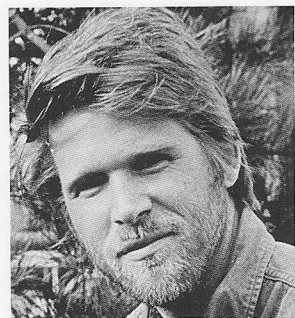

**LIGHTING DESIGNER JODY BRIGGS**, in addition to being the assistant technical director for ACT, has designed the lighting for

*MAN AND SUPERMAN*, *HENRY IV, PART I*, *ABSURD PERSON SINGULAR*, *YOU'RE A GOOD MAN*, *CHARLIE BROWN*, *YOUR OWN THING* and *THE INDIAN EXPERIENCE*. He has also stage managed at both ACT and The Seattle Repertory Theatre. He holds a master's degree from the University of Washington and a BFA from Boston University. He has designed sets and lights for more than 75 theatre productions, musicals and dance performances in stock and regional theatre across the United States and Canada.

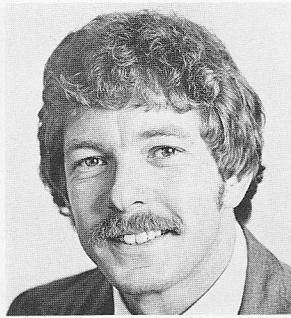

**GENERAL MANAGER ANDREW M. WITT** has had experience in many facets of theatre as a former actor, stage manager

and director. His directional credits include *BRECHT ON BRECHT* for the Intiman Theatre, *THE HOSTAGE* at the Anacortes Community Theatre, *YANKEE DOODLE* for Seattle Junior Programs, productions for the University of Washington and the Marion Art Center in Massachusetts. He was technical director for the Bathhouse Theatre in Seattle and technical assistant for the National Playwrights Conference at O'Neill Center in Waterford, Connecticut. Andy is on the Board of Directors of Allied Arts of Seattle, and a member of the Board and Executive Committee of the Arts Alliance of Washington State. A graduate of the Monson Academy in Massachusetts, Andy earned a B.A. in theatre from Wesleyan University and a M.A. in drama acting/directing from the University of Washington. He sits on the Advisory Board of the Factory of Visual Arts and the Washington Volunteer Lawyers for the Arts, and created Seattle's half-price ticket booth operation in the Westlake Mall, *TICKETS: TONIGHT*.

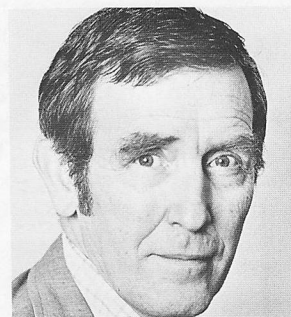

**ARTISTIC DIRECTOR GREGORY A. FALLS** is the founder of A Contemporary Theatre, where he directed more than 50 produc-

tions, including *HENRY IV, PART I* and *BALLYMURPHY* last season, as well as *A CHRISTMAS CAROL*, which he adapted, and *THE ODYSSEY* with the Young ACT Company, which performed this spring at the John F. Kennedy Center. He is the author of this year's new play, *THE FORGOTTEN DOOR*, which The Young ACT Company toured through the Washington Cultural Enrichment Program. Greg founded the Champlain Shakespeare Festival in Vermont, and was artistic director for four years, directing *HAMLET*, *RICHARD II*, and *HENRY IV*, among others. For ten years he was the executive director for the School of Drama at the University of Washington. A Fulbright Scholar, he is listed in "Who's Who in the American Theatre" and "Who's Who in the West." Among other honors, in 1973 he received a Gold Medal from ACTF, John F. Kennedy Center, for his contribution to American Theatre.



# BACKSTAGE with Jack Leahy

*Amazing Grace! How sweet the sound  
That saved a wretch like me.  
I once was lost, but now am found,  
Was blind, but now I see.*

Religious sects, such as Reverend Buckhorn's Holiness Church of God, are not unusual in history. In the United States, the Mormons, Seventh-Day Adventists and Jehovah's Witnesses have developed into lasting religious movements. Others, such as Father Divine and his Kingdom of Peace, the Holy Rollers, the Black Muslims, and the Rastafarian Movement of Harlem remain active, although limited in membership.

Messianic cults tend to develop in times of social crisis. During the Black Death of the Middle Ages, and the great dislocations following the Reformation, sects and cults of incredible variety and number seemed to spring forth from the shattered social fabric of Europe. Cultism can also occur when people become uprooted or find themselves without social identity. The breakdown of social values also contributes to the rise of cultism. Under the pressures of colonialism, hundreds of cults developed in Africa and Asia. These include the Taiping Movement in 19th century China, the Kitawali, Kimbaugu and Epikilipikili cults of Africa, and the Cao Dai of Indochina.

Up to now, most of these cults have been relatively simple in structure. A leader (such as the Reverend Buckhorn) tells a troubled group that their suffering is not without meaning. They are, in fact, specially elected to bring redemption to the world. Perhaps they are also chosen to go forth and establish a paradise in the wilderness, or to survive some apocalyptic disaster from which only the group members will be spared.

The nature of technological society, and certainly the impact of technological societies upon less developed cultures, tends to create marginal people. For many, the cults offer a sense of identity and belonging that society no longer provides. These older cults, however, were usually based upon major religions, if often in rather strange and wondrous ways. Among more traditional older Christian sects, Biblical themes such as the search for the promised land, the acceptance of suffering, and purification through ordeal are common aspects of the religious structure.

In many ways these cults reflected the deeper concerns of society, but in any case the sometimes tenuous connection with major religious systems did provide some restraint, dignity, and identification with humanity.

Recently, cults seem to have undergone a change. Old-fashioned cults, like Reverend Buckhorn's snake-handlers, may have an odd, not to mention dangerous method of Church ritual, but they remain within the framework of Christianity. The new cults, however, in a rather frightening way, tend more to resemble the major totalitarian movements of the Twentieth Century. Technology and pseudo-technology, science and science-fiction have replaced the gospel. The apocalyptic vision presents not some futuristic Day of Judgment, but the reign on earth of super-beings within our lifetime. The technological mumbo-jumbo of science fantasy replaced the traditional comfort of the Bible.

The new cultism invokes the images and techniques of totalitarianism: conspiracy, kidnapping, brainwashing, concentration camps, torture. Religion is politicized, secular ardor becomes revolutionary fervor. Unlike Reverend Buckhorn, who knows his limitations, the new Prophets become transformed into gods, and their followers into isolated, paranoid, and sometimes dead victims.



## Turn your floor into an art gallery.

Instead of the floor you're standing on now, picture a handsome Oriental rug from Pande Cameron. Like any true work of art, our Oriental carpets are crafted by hand. And, since there are so many designs and colors to choose from, each carpet is almost as individual as an original oil painting.

So come see our entire collection soon. Pande Cameron. It's the only gallery in town where you can stand on the art before you buy it.

**PANDE  
CAMERON**

Importers of fine rugs and carpets since 1924.

815 Pine Street, Seattle  
624-6263

# THEATRE'S HUMANITY ... 64 DISCUSSIONS

**STAY AROUND AFTER THE SHOW!** Here is your opportunity to share your thoughts and feelings about the plays. After the play — on selected evenings — there will be special humanities discussions with scholars, actors and you.

The project is supported, in part, by the Washington Commission for the Humanities, a state program of the National Endowment for the Humanities, and by the Seattle Arts Commission, through the distribution of a limited number of free tickets for these 64 discussion/performances.

**KRAB RADIO** will also be taping a discussion of each production, and airing it as part of their regular programming. If you can't stay for a discussion, or there isn't one on the night you are attending, why not listen to the discussion on KRAB. Call KRAB, 325-5110, for their free monthly program guide to find out what time the discus-

sions will air. They may have call-in discussions after the show.

**MODERATOR** for the discussions is Jack Leahy, professor of humanistic social studies, College of Engineering, University of Washington, who teaches a class on "The Living Theatre."

**HUMANITIES DISCUSSION LEADER FOR HOLY GHOSTS** is Jane Raible. She has her doctorate in theology and is the Executive Director of the Northwest Institute of Ethics and the Life Sciences. Dr. Raible is a Unitarian minister and has written extensively and conducted seminars about current medical-legal trends, on issues of living and dying, issues of birth, life and death, and symposia on patient rights.

**DISCUSSION DATES AND PERFORMANCE TIMES** are Saturday, August 4, 2:30 p.m.; Wednesday, August 8, 2:30 p.m.; Saturday, August 18, 8:00 p.m.; Tuesday, August 21, 8:00 p.m.; Wednesday, August 22, 8:00 p.m.; Thursday, August 23, 8:00 p.m.; Friday, August 24, 8:00 p.m.; and Saturday, August 25, 8:00 p.m.

Highlights of these discussions will be broadcast on radio station KRAB-FM (107.7) on Sunday, August 26, at 2:30 p.m.

for after the play...

*The French Invention*

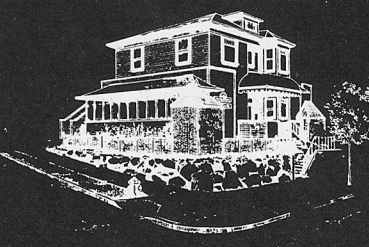

**352 Roy Street**  
282-8333

New York's Broadway doesn't have a **CHARLIE'S RESTAURANT**. Nor does it have Seattle's A.C.T. Sorry, New York.

*Charlie's*  
RESTAURANT  
217 Broadway East • 323-2535  
11021 N.E. 8th, Bellevue • 455-4535



**PONY ESPRESSO**  
RISTORANTE

Greek, Italian and Mediterranean Cuisine  
Imported Beers and Wines  
Espresso and Pastries  
open at 11 a.m. for  
lunch, dinner and late-night

**621-1/2 Queen Anne Ave. N.**  
283-8658

*Tipples*

**GOURMET HAMBURGERS  
AND ENTERTAINING SPIRITS**

315 First North - Across from the Coliseum (206) 282-9336



- **IF YOU ARE LATE . . .** you will not be seated until the first intermission. You can watch the play from the upper lobby only. Because ACT is a small, intimate theatre, this policy is designed to assure the comfort of both the audience and the performers.
- **IF YOU CANNOT ATTEND A PERFORMANCE . . .** please consider donating your tickets to ACT. We will be happy to send you a letter so that you can use your donation as a tax deduction. Call 285-5110, to give the box office your seating locations.
- **NO TICKET REFUNDS CAN BE MADE . . .** but subscribers may exchange tickets for any other performance of the same show, providing the box office receives the tickets 24 hours before the date and time printed on the tickets.
- **STUDENTS AND SENIOR CITIZENS . . .** can buy single tickets for \$3.50, one-half hour before curtain time, if there are seats available.
- **GROUP DISCOUNTS** for theatre parties of twenty or more persons are available. Discounts range from 10 to 20 percent off, depending on the size of the group and the performance date. To arrange for group sales—for a corporate family event, a couples' night out, or a fundraising benefit for your organization or business—call Louise Cummings, 285-3220.
- **TO OUR OPENING NIGHT AUDIENCE . . .** complimentary refreshments and wine are served in our rehearsal room, Backstage, following the opening night show, to honor the cast. You are invited to be ACT's guests. Wine is courtesy of the Pike and Western Wine Merchants.
- **DOCTORS . . .** expecting calls during performances may give their names and seat locations to the House Manager, and the number 285-4314 to their call service.
- **REFRESHMENTS . . .** are available in the downstairs lobby only, one-half hour before curtain time and during intermissions. No drinks may be taken into the seating areas.
- **SMOKING** in downstairs and outer lobby only.
- **TAKING PHOTOGRAPHS** or making recordings during the performance is strictly forbidden.
- **FIRE REGULATIONS . . .** In the event of the fire alarm sounding, please remain in your seats and you will be directed to your nearest emergency exit from the stage. When exiting from the theatre, please do so in a calm and orderly manner. Do not run.

♪ Visit the Weinstube Bacchus ♪  
 For great music & Gemütlichkeit  
 only 1/2 block from A.C.T.



Join the Best Singers in Town  
 Many from Seattle Opera

♪ Entertainment: ♪  
 Tuesdays ~ taped music of Great Operettas  
 Request your favorite!  
 Wed ~ Show at 7pm Starring Suzy & Sam Andrew  
 & Betty Martin ~ Seattle's answer to MacDonald & Eddy  
 Thurs ~ German Sing-Along 8pm with Hans Biehl  
 ♪ Fri & Sat Sing-Along with Suzy 9-11am featuring ♪  
 Seattle's greatest soloists ♪  
 Fine cheese & meat boards, hors d'oeuvres &  
 special Viennese desserts served anytime

Hours: Tues-Thurs 5:30-Closing     ♪ West Roy at Queen  
 Fri 5:30-1AM     Anne Ave.  
 Sat 8:00-1AM     284-4863



**HOME OWNERS CLUB**  
 1202 HARRISON STREET  
 SEATTLE, WASHINGTON 98109  
 622-3500

**MAKES REPAIRS AND  
 REMODELING EASY !**

Since 1959 HOC has completed over 76,000 requests from its members, providing them with quality and personalized service - - from having appliances fixed to roofing, painting, and new additions.

Membership dues of \$20 a year include on-site inspection where appropriate and centralized billing and record-keeping.

To join HOC, or for additional information, call 622-3500, or write 1202 Harrison Street, Seattle, WA. 98109.

# Swellegant!

Swing up Olive Way to Henry's Off Broadway.  
 "What a swellegant, elegant restaurant this is!"

## Henry's off Broadway

Restaurant & Oyster Bar  
 1705 East Olive Way / 329-8063



# CONTRIBUTORS

## A CONTEMPORARY THEATRE WISHES TO THANK ITS 1979 CONTRIBUTORS

Producing live theatre involves the energies and commitment of many people, not the least of whom are our contributors. Without them the show could not go on. We wish to thank all of ACT's donors, both those listed below and those who wish to remain anonymous, for their very generous contributions. Each of them, by responding to ACT's 1979 fund-raising appeals, has made it possible for you (and ACT) to be here for this performance.

### SPECIAL PROJECTS

Norman Archibald Charitable Fdn.  
James S. Baker Foundation  
E.K. & Lillian F. Bishop Foundation  
Ben B. Cheney Foundation  
The Norcliffe Fund

### SUSTAINING FUND

**BENEFACTORS: Gifts of \$2,500 or more**  
The Schubert Foundation

**PATRONS: Gifts of \$1,000 or more**

Dr. & Mrs. Ellsworth C. Alvord, Jr.  
The Bullitt Foundation  
Edwin W. & Catherine M. Davis Foundation  
Laird Norton Foundation  
Mr. & Mrs. Richard E. Lang  
Barbara Rauscher  
Mr. & Mrs. Sam Rubinstein  
Stack Steel & Supply Co.  
Mr. & Mrs. Samuel N. Stroum  
Wyman Youth Trust

**BACKERS: Gifts of \$500 or more**

Mr. & Mrs. Frederick Ayer, II  
Mr. & Mrs. David A. Ederer  
Mrs. Lloyd W. Nordstrom  
Mr. & Mrs. Herman Sarkowsky  
Mr. & Mrs. George S. Schairer  
Mr. & Mrs. Walter Schoenfeld  
Mr. & Mrs. W. Hunter Simpson  
Mr. & Mrs. David E. Skinner  
Dr. & Mrs. Robert F. Willkens

**PRODUCERS: Gifts of \$300 or more**

Mrs. Louis Brechemin  
Mr. & Mrs. Richard C. Clotfelter  
Mr. & Mrs. Thomas B. Foster  
Dr. & Mrs. William R. Hazzard  
Dr. & Mrs. David E. Karges  
Mr. & Mrs. George M. Lhamon  
Pacific Iron's Fabric World  
Mr. & Mrs. Gilbert C. Powers  
Mr. & Mrs. H. Jon Runstad  
Mr. & Mrs. George S. Schuchart  
Mr. & Mrs. Willard Smith  
Mrs. Carolyn H. Tuttle  
Mr. & Mrs. Walter Walkinshaw  
Virginia Wyman

**DIRECTORS: Gifts of \$150 or more**

Robert M. Arnold  
Mr. & Mrs. John C. Baxter  
David C. Black  
The Bloedel Foundation  
Calvin/Gorast Architects  
Dr. & Mrs. C. Spencer Clark  
Madeleine & Phil Condit  
Consolidated Charities  
Samuel H. Davidson, Jr.  
Aubrey & Henrietta Davis  
Mr. & Mrs. Robert D. Dootson  
Jack & Maryann Fleck  
Mr. & Mrs. Douglas K. Fleming  
Mr. & Mrs. Albert M. Franco  
Margery & Paul Friedlander  
Mr. & Mrs. Charles Henderson  
David M. Hewitt  
C. David Hughbanks  
Mr. & Mrs. Albert S. Kerry  
William P. Ketcham  
Dr. William L. Kydd  
Mr. & Mrs. Howard S. Lease  
Mr. & Mrs. E.R. Langenbach, Jr.  
Rob & Lorraine Loghry  
Mr. & Mrs. W.H. Meadowcraft  
Mr. & Mrs. E.L. Pierce Milholland  
Dr. & Mrs. Donald W. Mitchell  
Dr. & Mrs. John A. Murray  
Mr. & Mrs. Horace Nealey  
Mr. & Mrs. Michael G. Neely  
Marshall Paris  
Mr. & Mrs. Sheffield Phelps  
Mr. & Mrs. Alan Rabinowitz  
Dr. John E. Rasmussen

Mr. & Mrs. Paul W. Reed  
Mrs. Fred Robinson  
Mr. & Mrs. James S. Rogers  
Mr. & Mrs. Ernest D. Sherman  
Mr. & Mrs. Philip Stewart  
Mr. & Mrs. Harry M. Strong  
Mrs. Glen Kerry Trimble  
Washington Jockey Club  
Mr. & Mrs. Tedrowe Watkins  
Ben & Roberta Weeks  
Dr. & Mrs. Thomas T. White  
Mr. & Mrs. Bagley Wright  
Mr. & Mrs. Willard J. Wright  
Allen R. Wyler, M.D.

**PLAYERS: Gifts of \$75 or more**

Anne & Allan Affleck  
Mr. & Mrs. Kenneth S. Allen  
Mr. & Mrs. Edward W. Andrews, Jr.  
Mr. & Mrs. William C. Barker  
Mr. & Mrs. Alec Bayless  
Mr. & Mrs. J. Thomas Bernard  
Mrs. W.L. BeVier  
Mr. & Mrs. Lyman Black, Jr.  
Frederick J. Blanchett Foundation  
The Block Foundation  
Mr. & Mrs. Daniel C. Blom  
Eben & Anne Carlson  
Dr. D.L. Dahlgard  
S.H. Davidson, Jr.  
Mr. & Mrs. Edward Dean  
Mr. & Mrs. P. Cameron DeVore  
Richard A. & Barbara H. Doss  
Mr. & Mrs. Maurice S. Dunn  
Richard Elmore  
Mr. & Mrs. Andrew G. Fallat, Jr.  
Betty B. & Robert L. Fletcher  
Mrs. Stuart Frazier  
Mr. & Mrs. Phillip F. Frink, Jr.  
Marian Galvin  
Mr. & Mrs. E. Peter Garrett  
Mr. & Mrs. John Risley Gilbert  
Dr. & Mrs. Hellmut Golde  
Joshua Green Foundation  
Mr. & Mrs. James F. Griffiths  
Dr. & Mrs. Alan L.W. Gungel  
Mr. & Mrs. Payson Hall  
Mr. & Mrs. Frank Hiscock  
Mr. & Mrs. Lewis H. Johnson  
Mr. & Mrs. Philip G. Johnson  
R.E. Johnson  
Dr. & Mrs. Ralph F. Kamm  
Dr. & Mrs. Charles Kaplan  
Owen K. King & Joan E. Thacker  
Mr. & Mrs. E. Keith Larson  
Rosa L. Law  
Mr. & Mrs. Sam L. Levinson  
Mr. & Mrs. Robert B. Loper  
Mrs. Alvin S. Luchs  
Mr. & Mrs. George W. Martin, Jr.  
Mr. & Mrs. Justin M. Martin  
Mr. & Mrs. R.M. McCool  
Hank & Marge Meador  
Dr. & Mrs. Albert H. Meadowcroft  
Mr. & Mrs. Eric L. Meltzer  
Mr. & Mrs. Richard G. Merritt  
M. Keith Moore, Jr.  
Sarah Hopkins Moore  
Mr. & Mrs. Charles H. Morse, IV  
Virginia Lee Mullins  
Mr. & Mrs. Michael G. Neely  
Dr. & Mrs. St. Elmo Newton, III  
Mrs. Alexander Niven  
Mr. & Mrs. William M. Osborne, Jr.  
Douglas C. Palmer  
D.H. Panchot  
Frank W. Potter & Associates  
Jean Foster Radford  
Mr. & Mrs. Brooks G. Ragen  
Dr. & Mrs. J. Porter Reed  
Mr. & Mrs. Paul W. Reed  
Dr. & Mrs. Glen G. Rice  
Robinson Plumbing, Inc.  
David Salzberg  
Dr. & Mrs. Buel Sever  
Mr. & Mrs. John Schiach  
Dr. S.C. Sloat  
Mr. & Mrs. Malcom T. Stamper  
Harry C. Stevenson  
Dr. & Walter C. Stolov  
Mr. & Mrs. W. Price Sullivan  
Mr. & Mrs. Edwin C. Suhrbier  
Ann W. Thompson  
Mr. & Mrs. Jack E. Thornburgh  
Mr. & Mrs. Irwin L. Treiger  
Mr. & Mrs. Stephen Willard  
Susan & Larry Zion

**ACTers: Gifts of \$25 or more**  
Mr. & Mrs. Don G. Abel, Jr.  
James R. Adair  
Mr. & Mrs. Leland Agenbroad  
Mr. & Mrs. B. Robert Aigner  
Mr. & Mrs. E.C. Alvord, III  
Mr. & Mrs. Alan R. Anderson  
Mr. & Mrs. Gilbert W. Anderson  
Mr. & Mrs. Kermit K. Anderson  
Dr. & Mrs. Larry S. Anderson  
Dr. & Mrs. Michael R. Anderson  
Eugene & Betty Arfin  
Mr. & Mrs. Jack Z. Arnold  
Elizabeth A. Ashleman  
Reilly Atkinson  
Susan Attig  
Mrs. LeRoy M. Backus, Jr.  
Mr. & Mrs. Albert R. Baker  
Margaret S. Baker  
Norine Baker  
Dr. & Mrs. Ronald Barclay  
Mr. & Mrs. Boone Barker  
Mr. & Mrs. Edward A. Barker  
Frederick Barker  
Hoyt R. Barneby  
Dr. & Mrs. Robert H. Barnes  
Dr. & Mrs. Les Barnette  
Mr. & Mrs. James B. Bassingthwaight  
Damian Bastasini  
Dr. & Mrs. Wendell W. Batchelder  
Mr. & Mrs. William L. Bates  
Mr. & Mrs. Alan E. Baumrucker  
Mrs. John M. Baxter  
Dr. Kathleen Baxter  
Duncan & Mary Bayne  
Dr. & Mrs. Lee Roy Beach  
Mr. & Mrs. I.L. Beadle  
Eulia Bell  
Mrs. Thomas E. Belshaw  
Lynette Benaltabe  
Tony & Sandi Benvenuti  
Mr. & Mrs. Samuel Berch  
Dr. & Mrs. Nicholas Bergman  
Dr. & Mrs. Nicholas Berman  
Mr. & Mrs. Sanford M. Bernbaum  
Beta Sigma Pi  
Dr. & Mrs. C. Warren Bierman  
Mr. & Mrs. Thomas P. Bleakney  
Donald R. Bliss, Jr.  
Mr. & Mrs. George Bloch  
Mr. & Mrs. George C. Bovingdon  
Nancy Brennen  
Ann H. Brinkley  
Barbara & Marjorie Brister  
Mr. & Mrs. James A. Bronson  
Mr. & Mrs. Ellsworth A. Brown, Jr.  
Larry R. Brown  
Mrs. Bertram F. Bruenner  
James W. Brumbaugh  
Mr. & Mrs. Richard P. Buchmiller  
Mr. & Mrs. George E. Bundy  
Jim & Jeanne Burbidge  
Robert & Edith Burke  
Mr. & Mrs. Robert D. Burton  
Mr. & Mrs. Henry Butler  
William F. Calderhead  
James M. Calhoun  
Mr. & Mrs. Richard C. Callison  
Mrs. William & Katherine Graubard Calvin  
Dr. & Mrs. John E.Z. Caner  
Capricorn III  
Arthur Caputo  
Stanley A. & Susan Carlson  
Mr. & Mrs. Luther J. Carr  
Richard C. & Nancy J. Carrithers  
William N. & Ellen S. Case  
Henry Charnell  
Mr. & Mrs. Robert W. Chasteen  
Dr. George M. chatalas  
Dr. Anna H. Chavelle  
Linda Christianson  
Mr. & Mrs. Stephen M. Church  
Mr. & Mrs. Frank D. Cleary  
Fonda Lois Cloe  
Mr. & Mrs. William L. Cluphf

Alex & Lunette Coburn  
Stanton & Sally Cole  
Drs. John M. & Eugenia Colen  
Josephine Lane Collins  
Mr. & Mrs. Gerald Cone  
Rev. & Mrs. William F. Coppeland  
Consuelo & Gary Corbett  
Mr. & Mrs. Robert L. Coughlin  
Mr. & Mrs. J. Sten Crissey  
Dennis R. Cummings  
Mr. & Mrs. Michael S. Curtis  
Mr. & Mrs. W.H. Dahlberg  
Russ Dalia  
Maxine F. Daly  
Mr. & Mrs. Jack V. Davidson  
Mr. & Mrs. John W. Dean  
Dottie & Tim Delaney  
Dr. & Mrs. James de Maine  
Dr. & Mrs. Douglas Deryuen  
Julian & Alice Dewell  
Joan Deyoe  
Mr. & Mrs. Robert Diercks  
Daniel R. Dierks  
Dr. & Mrs. John C. Doces  
Aurelia M. Doerner  
Drs. T.L. & Damaris Rice Corpat  
Mr. & Mrs. Sturges Dorrance, III  
Mr. & Mrs. Ray F. Downing  
Lawrence & Dwane Drake  
Wallace R. Drake  
Dulien Community Trust  
Edward B. Dunn  
Mr. & Mrs. Alvin D. Duvall  
Marjory I. Edwards  
Helen G. Eisenberg  
Woody & Mary Emlen  
Richard L. Epstein  
Michael & Shirley Epton  
Mr. & Mrs. Mordie Eskenazi  
Dr. Michael D. Evans  
Dr. & Mrs. Bruce A. Finlayson  
Mr. & Mrs. J.K. Finn  
Mr. & Mrs. Donald A. Flynn  
Steve & Bobann Fogard  
Mr. & Mrs. Gregory Forck  
Cynthia Foster  
Dr. & Mrs. John P. Fox  
Mr. & Mrs. John Franco  
Mr. & Mrs. Karl S. Frey  
Mr. & Mrs. Stevens D. Frink  
Michael M. Fujimoto  
Mrs. George W. Fuller  
Bob & Janet Gabbert  
Mr. & Mrs. Rowland M. Garratt  
Milton L. Gates  
Elizabeth C. Giblin  
Boyd E. Givan  
Park & Gail Gloyd  
Tal & Carol Godding  
Margaret E. Goodrich  
D.A. Gortner  
Dr. & Mrs. K. Lance Gould  
Mrs. Clark Graham  
Mr. & Mrs. Arthur A. Grashin  
Dr. & Mrs. J. Thomas Grayston  
Mr. & Mrs. W.R. Greenwood  
Mr. & Mrs. Robert R. Greeves  
Cliff Gross  
Marilyn R. Groves  
Mrs. Jessie Haas  
Susan & Jerry Haas  
Nancy Hahn & Larry Snell  
Dr. & Mrs. James W. Hainer  
Mr. & Mrs. Lewis J. Hale  
Mr. & Mrs. Dennis J. Haley  
Mr. & Mrs. Gerard L. Hanauer  
Mrs. Sidney J. Hanauer  
Laurel L. Haney  
The Hanke Family  
Mr. & Mrs. Dean E. Hanna  
Marilyn Hanna  
Mr. & Mrs. Kenneth A. Hansen  
Mr. & Mrs. Charles A. Hanson  
Mark & Bonnie Hanson  
O.W. Hargrove  
Miri K. Hargus  
Mr. & Mrs. Robert L. Harlan  
Mr. & Mrs. Michael F.O. Harris  
Mr. & Mrs. William C. Hatfield  
Dr. & Mrs. James W. Hatfield  
G.O. Hawley  
Betsy Hay  
Michael Hayden  
Richard W. & Vlvian J. Hedrich  
Sally Heet  
Mr. & Mrs. Robert B. Heilman  
Dorothy B. Hendel  
Harry Henderson  
James & Marjorie Henry  
Tom Herbert  
Howard R. Herrigel

Dr. & Mrs. Stanley Herschberg  
Dale Hicklin  
Dr. & Mrs. Lucius Hill, III  
Mr. & Mrs. Robert J. Hilton  
Mr. & Mrs. Victor G. Hines  
Craig Hislop  
Mr. & Mrs. Bud Hoelscher  
Emelie Holcomb  
Sara Comings Hoppin  
Mr. & Mrs. William Hoppin, Jr.  
Mr. & Mrs. C.W. Hopson  
Edgar E. Husfloen  
Mr. & Mrs. Robert E. Iams  
Tom & Nancy Inui  
Mr. & Mrs. Stanley Jaffe  
Fred & Beth Jarrett  
Mrs. Reed W. Jarvis  
Louise M. Jaske  
Betty Jenkins  
Ann Johnson  
Frances H. Johnson  
Mr. & Mrs. Richard E. Johnson  
Johnson & East  
Mr. & Mrs. J.R. Johnston  
Mr. & Mrs. James C. Jones  
Mr. & Mrs. Roger Jones  
Mrs. Victor N. Jones  
Lt. Gary V. Kahn  
Sinan Karasu  
Herbert S. Karr  
Paul Kassen  
Dr. Solomon Katz  
Mr. & Mrs. Richard C. Kiltz  
Judy Kinnaird  
Mr. & Mrs. George J. Kippola, Jr.  
Mr. & Mrs. Frank R. Kitchell  
Bob & Dale Klein  
Julius & Emma Kleiner Foundation  
Dr. Richard A. Knudson  
Jeffrey Koch  
Kate & Bill Kogan  
Mr. & Mrs. George H. Kraft  
Kraft Smith Advertising  
Mr. & Mrs. Ralph Krows  
Dr. Paul F. Krynicki  
Mr. & Mrs. Richard O. Kummert  
Mr. & Mrs. Alvin L. Kwiram  
Mrs. George A. L'Abbe, Sr.  
John & Patricia Lantz  
Dr. & Mrs. J.H. Lehman  
Mr. & Mrs. Richard R. Lentz  
Dr. Kenneth G. Lerner  
Dr. & Mrs. Richard D. Leshgold  
Erling G. Levin  
Mr. & Mrs. Robert S. Levinson  
Ludwig & Edith A. Lobe  
Dr. & Mrs. J.P. Loebel  
John D. Loeser  
Mr. & Mrs. Walter Lowen  
Dr. & Mrs. Leslie Mackoff  
Trig Maglesson  
Carl A. Magno  
Mr. & Mrs. John W. Maillet  
Dr. & Mrs. Charles A. Mangham  
Dr. & Mrs. Edgar K. Marcuse  
Mr. & Mrs. Dale R. Martin  
Mr. & Mrs. John MacMahon  
Virginia M. Mason  
Arthur H. Mazzola  
Walter McAninch  
Ginny & John McCormac  
Mr. & Mrs. Floyd K. McCroskey  
David & Janet McDonald  
Lowell McDonald  
Mr. & Mrs. William T. McKean, jr.  
Herman & Nancy McKinney  
Larry McKinney  
Bruce & Eleanor McLearn  
Mrs. William R. McMillan  
Hank & Marge Meador  
Herb & Nancy Meier  
Mrs. David Metheny  
Mr. & Mrs. Carl R. Meurk  
Mr. & Mrs. Louis Michaelson  
Mr. & Mrs. Gordon E. Milbank  
Mr. & Mrs. Edward Miller  
John A. & Bonnie E. Miller  
Nancy & Thomas Miller  
Mr. & Mrs. Richard D. Miller  
Dr. & Mrs. Thomas J. Miskovsky  
Mr. & Mrs. Harold D. Mitchell  
Elizabeth B. Moll  
Malcom & Phoebe Ann Moore  
Dr. & Mrs. Thomas H. Morton, Jr.  
Robert Murray  
Elizabeth F. Myers  
Myers Music  
Mr. & Mrs. Eric Nelson  
Daniel D. Newton  
Dr. & Mrs. Jack E. Nichols  
Mr. & Mrs. Noboru Nishikawa  
Mr. & Mrs. Jack Nixon

Mr. & Mrs. James T. Nolen  
Senator Lois H. North  
Dr. & Mrs. John C. Noyes  
Ms. Corky Olson  
David H. & Melinda P. Olson  
Ernest & Nancy Olson  
Drs. Steven & Lesley Olswang  
Michael W. Olszewski  
Paul C. Orcutt  
Frederick J. Orth  
Mr. & Mrs. M. Oseran  
Dr. & Mrs. E.J. O'Shaughnessy  
Dr. & Mrs. Jonathan H. Ostrow  
John L. Patterson  
Richard & Jean Patton  
Mark E. Paulson  
Gerald & Penelope Peabody  
Irene L. Peck  
Linda B. Pederson  
Stanton R. Pemberton  
Mr. & Mrs. Maynard L. Pennell  
Mr. & Mrs. Alfred V. Perthou  
Dr. & Mrs. C. Dirk Peterson  
Dr. & Mrs. Paul G. Peterson  
Dr. & Mrs. Leon A. Phillips  
Mr. & Mrs. William L. Phillips  
Greg & Nancy Piantanida  
Dr. & Mrs. P.M. Poletti  
Dr. & Mrs. Daniel Porte, Jr.  
Mr. & Mrs. John H. Powell  
Richard H. Pratt  
Lee Preston  
Mr. & Mrs. MacMillan Pringle  
Mr. & Mrs. William O. Proby  
Charles A. & Ellen H. Pullen  
Queen Anne Animal Clinic  
Heidi & John Rabel  
Michael & Karen Rahm  
Mr. & Mrs. Jack A. Rainey  
Mr. & Mrs. Ted Rand  
Mr. & Mrs. David Rankin  
Winnie Raymond  
Mr. & Mrs. John L. Reichmann  
Dr. & Mrs. Jack M. Reiter  
Karen W. Rich  
Mrs. Hal E. Ridgway  
Ed Riley, Jr.  
Dr. & Mrs. Herbert S. Ripley  
Mr. & Mrs. Otto R. Rombouts  
Mr. & Mrs. William Rosen  
James Eric Rothsolk  
Mr. & Mrs. Sanford Sage  
Mr. & Mrs. Steven R. Sakaguchi  
Dr. & Mrs. Robert E. Schaefer  
Paul & Pam Schell  
Dr. & Mrs. Neil F. Schneider  
Mr. & Mrs. Waldemar Schorr  
Julius J. Schwartz  
Dr. Pepper Schwartz  
Heinz M. Schwarz  
Mrs. Carl A. Schweizer  
George & Carol Scott  
Mrs. John L. Scott  
John L. Scott, Inc.  
Arlene & Jack Segal  
Mr. & Mrs. Allen E. Senear  
Mr. & Mrs. J. Boit Sesson  
Fred & Susan Schanafelt  
George M. Sheppard  
Philip & Harriet Sherburne  
Dr. Alfred Sheridan  
Floyd & Faye Short  
Mr. & Mrs. Alec Shulman  
Goldie & Don Silverman  
Mr. & Mrs. W.G. Simmons  
Mr. & Mrs. Langdon S. Simons  
Mr. & Mrs. Edward P. Sine  
David Skellenger  
Mrs. Loretta S. Smith  
Mrs. Lemuel H. Solomon  
John F. & Olite Solon  
Mr. & Mrs. A.H. Spear  
Mr. & Mrs. Donald E. Spickard  
David G. Sprague  
Dr. & Mrs. Harry C. Springer  
Donald A. Squires  
MaryFaith Stair  
Mr. & Mrs. Richard L. Stenshoel  
Dr. & Mrs. Douglas K. Stewart  
Mr. & Mrs. Robert A. Stewart  
Christel Stinnet  
Harold Stoke  
Cynthia Stroum  
Mr. & Mrs. Larry Sturman  
Elizabeth Stusser  
Mr. & Mrs. Herbert Stusser  
Mr. & Mrs. Richard H. Sugimura  
Dr. Carter & Gene Swanson  
Bill & Pat Taylor  
Mrs. George W. Taylor  
Dr. Stanton P. Thalberg  
Helen A. Thomas

Dr. & Mrs. Joe Thomas  
Mr. & Mrs. Robley Thomason  
Greg & Michele Thompson  
Merrill Thomsen  
John A. Tidwell  
Mr. & Mrs. Kirby Torrance, Jr.  
Dr. & Mrs. Calvin Treger  
Owen Turner  
David & Joyce Veterane  
T.E. Vinyard  
Mr. & Mrs. Sidney C. Volinn  
Judge & Mrs. Donald S. Voorhees  
Phyllis R. Wagner  
Mrs. William J. Wagner  
Mr. & Mrs. Richard E. Walker  
Denzil & Maxine Walters  
Dr. & Mrs. Peter Wasserman  
Mr. & Mrs. James D. Wecker  
Pete Wernecke  
Debbie & Len West  
Earl & Bernice Wheatley  
Vivian & Robert Whiteside  
Bob Willis  
Dr. & Mrs. Lawrence G. Wilson  
Mr. & Mrs. T. Evans Wyckoff  
Elinor Yaggy  
Leigh & Ann Youenes  
Mr. & Mrs. T. Evans Wyckoff  
Gregory & Elinor Zimmer

**ACTIVE: Gifts of \$5 or more**  
Air Park — Airport Parking  
Mr. & Mrs. John J. Albers  
Mrs. Carl B. Allendoerfer  
Murray M. Andrews  
Marion B. Appleton  
Mr. & Mrs. Franklin I. Badgley  
Cub and Lorraine Baer  
William W. Baker  
Ken Bardessono  
Mr. & Mrs. Glover Barnes  
Mrs. Alva G. Barrett  
Carol J. Belanga  
Elisabeth Blaine  
Karen Bondeson  
Bernice J. Borgen  
Kathryn W. Boyker  
Betsy Bridwell  
Gertrude R. Browne  
Tom Cain  
James D. & Ann Cameron  
Henry & Carol Cannon  
Lucy Thain Cantril  
Dr. & Mrs. Curtis E. Carlson  
Bruce D. & Mary Quinn Carter  
Robert Chaffee  
Terrill Chang  
John C. Cheney, Jr.  
Pi Cheney  
Dr. & Mrs. Hugh Clark  
Robert M. Clarke  
Judy Clausen  
Mr. & Mrs. Benjamin Cole  
Pat Condon  
Mr. & Mrs. Bill Cooke  
Mrs. R.E. Cooper  
Mr. & Mrs. Robert Copernoll  
Laura Crowell  
Genevieve I. Davis  
Mr. & Mrs. Robert M. DeLay  
Joann M.C. DiLevea  
Edward G. Dobrin  
Patricia Dobson  
Elmacya Doezi  
Mr. & Mrs. William C. Dudley  
Mr. & Mrs. Lawrence Dunkel  
Verna J. Eastham  
Mr. & Mrs. Neil Elgee  
Mr. & Mrs. Edward Ellenbogen  
Nancy E. Ellingham  
Mr. & Mrs. Charles J. Emerick  
Sandra Emery  
Mr. & Mrs. Robert L. English  
Dorothy Erbstoesser  
Elaine M. Fick  
M.L. Fiscus  
Mrs. Laurie M. Folsom  
Mr. & Mrs. Roger Fossen  
V.C. Gallano  
Virginia Garetson  
Helen Geisness  
Mr. & Mrs. A. Richard Gemperle, Jr.  
George Gilday  
Mr. & Mrs. Alan Gordon  
Mr. & Mrs. William R. Gresham  
Robert Grindelnd  
Ralph Gunderson  
John & Jean Haigh  
Mary E. Hales  
Carrie E. Hall  
Allen R. Hamilton  
Dr. & Mrs. Charles B. Hamon

Marga Rose Hancock  
Christine R. Hansen  
Dorothy C. Hansen  
Lawrence & Hylton Hard  
Melba Hartzell  
Mr. & Mrs. Cecil A. Heick  
Mrs. Hal Henninger  
Dr. & Mrs. herb Hilgers  
John R. Hinton  
Mr. & Mrs. Robert F. Hintz  
Mr. & Mrs. John R. Huffman  
Mr. & Mrs. Ward J. Irwin  
Mr. & Mrs. David A. James  
Hugh D. & Elinor M. James  
Nancy James  
Mabel Jamieson  
Karen Jarrett  
Don & Diane Johnne  
Caroline P. Johnson  
Elaine C. Johnson  
Mrs. Charles A. Keck  
Kenneth A. Keith  
Jack Kemp  
Florence Kennison  
JoAnn Kirkendall & Clay Loges  
Julian Kmiec  
Ginger Knutsen  
Sarah Kramer  
Dr. & Mrs. Raymond Kubisch  
Elizabeth Kunz  
Craig & Bicki Lange  
Mr. & Mrs. Robert W. Langenbach  
Warren Larsen  
Mr. & Mrs. Richard C. Larson  
Stephen J. Lawrence  
Mr. & Mrs. Mark S. Leibrook  
Bing H. Lieu  
Polly Lindsey  
M. Linial  
Eugenia A. Linville  
Roy Little  
Steven & Leslie Loren  
Stephen S. Lowber  
Susan Lynette  
Margaret MacLaurin  
Mr. & Mrs. Anthony Malo  
Mr. & Mrs. William D. Marks  
Ellen C. Marontate  
Mr. & Mrs. Clarence P. Martin  
Mr. & Mrs. Walker Martin  
Mr. & Mrs. Robert J. McCoy  
Mr. & Mrs. J.B. McPherson  
Mrs. C. Frederic Meyers  
Mr. & Mrs. Georg N. Meyers  
Barbara J. Miller  
Cathy Millikan  
Mr. & Mrs. S.J. Molin  
Frank & Christy Monahan  
Mr. & Mrs. Stephen E. Moore  
Mr. & Mrs. John Morbeck  
Mrs. Charles P. Moriarty  
Robert & Ruth Mortenson  
Mr. & Mrs. Harold M. Mozer  
Mr. & Mrs. Ed Munro  
Mr. & Mrs. Kenneth J. Myers  
Donna Naccarato  
Mr. & Mrs. S.H. Neiman  
Reg Newbeck  
Mr. & Mrs. George A. Newport  
Donald & Beverly Norman  
Ella L. O'Connor  
Mr. & Mrs. Otto Olsen  
Lyna Palmer  
Mr. & Mrs. Richard H. Paquette  
Reid Parmeter  
Mr. & Mrs. Max Patashnik  
Dr. & Mrs. Alvin Pearl  
Greg S. Petrie  
A. Lavern Phillips  
Mr. & Mrs. Scott Pinckney  
Tom & Julie Pierce  
Mr. & Mrs. William R. Plunkett  
Terrance J. Quinn, II  
Mr. & Mrs. Richard J. Reed  
Bonita b. Reister  
Mary L. Rice  
Peter & Anne Roffey  
Mr. & Mrs. T.J. Ross  
Mrs. Fred Rutherford  
Darrell Salk  
Janice L. Schmitt  
Mr. & Mrs. R.H. Scott  
Mr. & Mrs. Edward B. Shaffer  
Louise E. Shaffrath  
Mr. & Mrs. Michael C. Shapiro  
Mrs. William S. Shartin  
Joan Sienkiewicz  
Beatrice Simon  
Don & Kathy Smith-DiJulio  
Patricia A. Solon  
Mr. & Mrs. Albert K. Sparks  
Robert B. Sperlin

Dr. Donald Stadelman  
 Mr. & Mrs. Louis S. Stanton  
 Phyllis Stockdale  
 Mr. & Mrs. R. Michael Stocking  
 Michael & Connie Strainer  
 Carol C. Stubb  
 Caryll Stull  
 Sybil Sutherland  
 Dr. Donald A. Sutherland  
 Henrietta Swanson  
 Mrs. Alex Swartzman  
 Mr. & Mrs. Glenn S. Tamai  
 Mrs. Souren Tashian  
 Marilyn Thaden  
 Mrs. Henry M. Thelen  
 David & Barbara Thomas  
 Jeff & Michelle Thomas  
 Val & Jean Thomas  
 Lee & Elizabeth Thorson  
 Jack S. Tilner  
 Mr. & Mrs. Donald W. Tomlinson  
 Pat Upcraft  
 Mr. & Mrs. Earl E. Vetter  
 Mr. & Mrs. Donald Vollmer  
 Norma & Gary Wakutski  
 Mr. & Mrs. Louis D. Waldron  
 Fern K. Wales  
 Dr. Douglas P. Walsh  
 Laura Wang  
 Joan Watson  
 Mr. & Mrs. R.T. Watson  
 Mr. & Mrs. Philip S. Weinstein  
 Wendy Wendland  
 Ruth Williams  
 Sarah W. Wing

In addition . . . ACT gratefully acknowledges support by the Corporate Council for the Arts in Seattle, the National Endowment for the Arts (a Federal agency), the Washington Commission for the Humanities (a state program of the National Endowment for the Humanities, a Federal agency), PONCHO, and the Washington, King County and Seattle Arts Commissions for their help through the purchase of services.



# SAVE \$5.

At the PhoneCenter Store, you can be choosy. Pick out your new phone yourself. And, for each one you take home, you'll save \$5 on installation charges.

And, if you move, remember to bring your old phones back. We'll give you a total of \$5 in credit.

**PhoneCenter Store**

The Mickey Mouse Phone.™ Walt Disney Productions. Housing produced by American Telecommunication Corp.

## A CONTEMPORARY THEATRE

*Artistic Director* . . . . . Gregory A. Falls  
*General Manager* . . . . . Andrew M. Witt

## ADMINISTRATIVE STAFF

*Public Relations, Marketing and Development Manager* . . . . . Louise Campion Cummings  
*Press and Publications Assistant* . . . . . Michael Eagan, Jr.  
*Development Director* . . . . . Jean B. Leed  
*Operations Manager* . . . . . Jody Harris  
*Company Manager* . . . . . Karen Rotko  
*Comptroller* . . . . . Charles Reinsch  
*Administrative Secretary* . . . . . Cindy Mueller  
*Secretary* . . . . . Jeane Lipps  
*Intern* . . . . . Randi Hilleso

## ARTISTIC/PRODUCTION STAFF

*Music Director* . . . . . Stan Keen  
*Technical Director and Production and Facilities Manager* . . . . . Phil Schermer  
*Assistant Technical Director* . . . . . Jody Briggs  
*Carpenters (IATSE)* . . . . . Michael Lowther, D.G. Klovstad  
*Production Stage Manager* . . . . . Eileen MacRae Murphy  
*Assistant Stage Manager* . . . . . Michael Weholt  
*Resident Costume Designer* . . . . . Sally Richardson  
*Head Seamster* . . . . . David Roesler  
*Dresser* . . . . . Rebecca Raney  
*Property Master* . . . . . Shelley Henze Schermer  
*Sound Consultant* . . . . . Mac Perkins  
*Script Consultant* . . . . . Barry Pritchard  
*Photographer* . . . . . Chris Bennion  
*Production Assistants* . . . . . Paul Lockwood, Cyndi Mudge  
*Technical Production Assistants* . . . . . Donna Grout, Karen Huffman

## HOUSE STAFF

*Box Office Manager* . . . . . David Fitts  
*Box Office Assistants* . . . . . Christine Cater, Richard Crockett, Matthew Ragen  
*House Manager* . . . . . Steve Gorcester  
*Assistant House Manager* . . . . . Don Cross  
*Custodian* . . . . . Irene Blackford

## BOARD OF TRUSTEES

*President* . . . . . Mrs. E.L. Pierce Milholland  
*Vice President* . . . . . Mrs. Walter Schoenfeld  
*Vice President* . . . . . Harry M. Strong  
*Vice President* . . . . . David E. Wyman, Jr.  
*Secretary* . . . . . Walter Walkinshaw  
*Treasurer* . . . . . Aubrey Davis, Jr.

Ellsworth C. Alvord, Jr., M.D.  
 Jane M. Baxter  
 C. Spencer Clark, Ph.D.  
 Richard C. Clotfelter  
 Madeleine K.B. Condit  
 David A. Ederer  
 Gregory A. Falls  
 Ellen B. Hazzard  
 David M. Hewitt  
 C. David Hughbanks  
 William L. Kydd, D.D.S.  
 Mrs. Edward R. Langenbach

George M. Lhamon  
 Mrs. Charles H. Morse, IV  
 Nadine H. Murray  
 Leona Hansen-Nealey  
 JoKatherine H. Page  
 Mrs. Gilbert Powers  
 Mrs. Paul W. Reed  
 James S. Rogers  
 Judith M. Runstad  
 George S. Schairer  
 Mrs. Willard Smith  
 Samuel N. Stroum  
 Carolyn H. Tuttle

## ADVISORY COUNCIL

Mrs. A. Stewart Ballinger  
 P. Cameron DeVore  
 Brooks G. Ragen  
 Sam Rubinstein  
 Robert F. Wilkens, M.D.