

ACT is a recipient of funds from the UNITED ARTS COUNCIL OF PUGET SOUND.

Under the diligent direction of Edward A. Rauscher, UAC president, and D. E. Skinner, campaign chairman, UNITED ARTS COUNCIL has gathered essential financial support of the Seattle. Last year over \$253,000 was received from over 170 firms; this year the gifts exceeded that total. Business has come to realize that a vital cultural life is an invaluable asset to a healthy urban climate, and has given increased support to the arts community through this united giving concept.

The UAC benefits these six principal non-profit organizations: A CONTEMPORARY THEATRE (ACT), THE PACIFIC NORTHWEST BALLET ASSOCIATION, THE SEATTLE ART MUSEUM, THE SEATTLE OPERA ASSOCIATION, THE SEATTLE REPERTORY THEATRE, THE SEATTLE SYMPHONY ORCHESTRA. These organizations will continue to make necessary solicitations of individuals, but will no longer solicit from businesses and firms contributing to UNITED ARTS COUNCIL.

ACT applauds those who contribute to this alliance of business and the arts.

This season is supported in part by a grant from the National Endowment for the Arts in Washington, D. C., a Federal agency created by Act of Congress in 1965.

"a children's theatre" gratefully
acknowledges the following grants:

The Weisfields' Foundation
Washington State Arts Commission
Department of Parks and
Recreation, City of Seattle

ANGELS:

Mr. & Mrs. John W. Reynolds
Robert G. Riebe
Mr. & Mrs. Jay Robinson, Jr.
Mr. & Mrs. Hamilton C. Rolfe
Mr. & Mrs. H. L. Roman
Mr. & Mrs. Duncan Ross
Mr. & Mrs. T. J. Ross
Catherine Royer
Mr. Mike Ruby
Dr. & Mrs. Frederick W. Rutherford
Mr. Arnold Sadler
Mr. & Mrs. Robert L. Sandvik
Mr. & Mrs. Bennett M. Saunders
Mr. & Mrs. L. A. Scherrer, Jr.
Mrs. Richard Schoen
Mr. & Mrs. Carl A. Schweizer
Dr. & Mrs. W. D. Sherman
Mr. Gordon R. Sick
Mr. & Mrs. Charles J. Siks
Mr. & Mrs. William Hunter Simpson
Mr. & Mrs. Frank H. Sjursen, Jr.
Dr. & Mrs. David M. Smith
Miss Elizabeth Smith
Mr. & Mrs. Willard Smith
Mr. & Mrs. Lemuel H. Solomon

Mr. & Mrs. Irving Sternoff
Dr. & Mrs. A. B. Stevens, Jr.
Dr. & Mrs. Walter C. Stolov
Mr. & Mrs. William K. Street
Mrs. Stusser
Dr. George Irving Thomas
Mr. & Mrs. Norman F. Tjaden
Mr. & Mrs. J. William Tobin
Mr. & Mrs. Earl E. Vetter
Mr. & Mrs. Tad Wada
Dr. & Mrs. Nathaniel Wagner
Dr. & Mrs. Lincoln Washburn
Mr. & Mrs. R. T. Wasson
Mrs. Alan Watrous
Mr. & Mrs. Eugene Webb
Mr. & Mrs. Holt Webster
Mr. & Mrs. Max Weinstein
Mr. & Mrs. Philip S. Weinstein
Dr. & Mrs. Sydney Weinstein
Mrs. H. R. Widditsch
Willard Smith, Inc.
Mr. & Mrs. Stephen Willard
Mr. & Mrs. J. Vernon Williams
Mr. & Mrs. E. Shippen Willing, Jr.
Mr. & Mrs. T. Evans Wyckoff



A CONTEMPORARY THEATRE



A CONTEMPORARY THEATRE — 1970

BOARD OF DIRECTORS

George S. Schairer	President
Sam Rubinstein	Vice President
Walter Walkinshaw	Secretary
Dr. Ellsworth C. Alvord, Jr.	Treasurer

Mrs. A. Stewart Ballinger	Mr. C. David Hughbanks
Mrs. Frederic J. Blanchett	Dr. David E. Karges
Mr. Louis Brechemin	Mrs. J. Hans Lehmann
Mrs. John E. Z. Caner	Mr. George M. Lhamon
Mrs. Luther J. Carr	Mrs. R. Joseph Monsen
Mr. C. Spencer Clark	Mrs. Philip S. Padelford
Mr. P. Cameron Devore	Mr. Brooks G. Ragen
Dr. Gregory A. Falls	Mrs. Walter E. Schoenfeld
Mrs. Robert Flanagan	Mr. W. Hunter Simpson
Mrs. William R. Hazzard	Mrs. Philip A. Stewart
Mr. David M. Hewitt	Dr. Robert F. Willkens
Mrs. Lucius D. Hill	Mr. Douglas Weisfield
	Mrs. William Reed, Jr.

ADMINISTRATIVE STAFF

Terence C. Murphy	General Manager
Ted Overman	Administrative Assistant
Maggie Hawthorn	Publicity Director
Mariane Ross	Administrative Secretary
Mary Boersma	Secretary
Diane Christensen	Box Office Manager
June Stacey	Box Office Assistant
Lee Shallat	Box Office Assistant

PRODUCTION STAFF

Gregory A. Falls	Artistic Director
Clayton Corzatte	Director
Robert Loper	Director
Arne Zaslove	Director
Richard Montgomery	Technical Director
Paul Bryan	Assistant to the Technical Director
Jody Briggs	Stage Manager
S. Todd Muffatti	Resident Scene Designer
James R. Crider	Costume Designer
Cathy Breen	Resident Lighting Designer
Stan Keen	Musical Consultant
Kathy Kinder	Prop Mistress
Terry Brown	Associate Costumer
Volunteer Organization	Mrs. William R. Hazzard

The following is a listing of businesses, corporations and individuals who have contributed to the 1970 sustaining budget of A Contemporary Theatre through the annual UNITED ARTS FUND campaign of the United Arts Council of Puget Sound:

ABC Record & Tape Sales Corporation	Doug Fox Travel Service
Ace Tank & Welding	Fox's Gem Shop
Airborne Freight Corporation	Frayn & Book Publishing Co.
Alaska Steamship Company	Frederick Walsh & Associates, Inc.
Alaska Traffic Consultants	Friedlander & Sons, Inc.
Albee Dray-King Company	Gai's French Baking Company
Albert Limited, Inc.	General Telephone Company
Almac-Stroum Electronics	Glaser Beverages
C. M. Ambrose Company	Golden Grain Macaroni Co.
American Building Maintenance	Simon Golub & Sons
American Discount Corporation	Grange Insurance Association
American Mail Line	Mr. & Mrs. George Guttormsen
American Marine Bank/Bainbridge Island	Honey Hansen Travel Service
Arthur Andersen & Company	Haskins & Sells
Ashley, Foster, Pepper & Riviera	Heath-Tecna Corporation
Athletic Supply Company	Herron, Hooper & Co.
Ayer-Baker Advertising	Holiday House Travel Service
Eddie Bauer, Inc.	Home Oil Company
BECK Constructors	Home Owners Club of Seattle
Jack A. Benaroya, Inc.	Honeywell, Inc.
Benton McCarthy Realty	Humble Oil Company
Black, Clawson, Inc.	IBM Corporation
The Boeing Company	Ideal Cement Company
Henry Broderick, Inc.	Fred S. James Company
The Bryant Corporation	Japan Airlines
Burgess International, Inc.	Johnson & Higgins
Burlington-Northern	Kawaguchi Travel Service, Inc.
Butterworth Family Mortuary	Keeg's
Calico Resort Hotel	Don Kennedy Real Estate
Camp Lewis Tent & Awning	Kerry Investment
Carling Brewing	Kidder Peabody, Inc.
Cascade Natural Gas Corporation	King-Kel, Inc. — Kelly Girl Div.
The Clearing House Assoc. of Seattle	Kirk, Wallace, McKinley AIA & Assoc.
— Bank of California, N.A.	K & L Distributors
— Canadian Imperial Bank of Comm.	KOMO Radio & TV
— National Bank of Commerce	Kraft, Smith & Lowe
— Pacific National Bank	Kreielsheimer Bros.
— Peoples National Bank	Lake Tapps Sales Company
— Seattle-First National Bank	Lamson Products
— Seattle Trust and Savings Bank	Howard S. Lease Corporation
Cole & Weber Advertising	Lennen & Newell / Pacific
Columbian Optical	LeSourd, Patten & Slemmons
F. B. Connelly Company	Littler, Inc.
Consolidated Dairy Products	Lockheed Shipbuilding Co.
Continental Airlines	Lone Star Cement Corporation
Continental, Inc.	S. E. Lund
Craftsman Press, Inc.	MacPherson's, Inc.
Crissey, Inc.	Madison Park Pharmacy
Crooks & Crowder, Inc.	I. Magnin & Co.
Dinner & Klein, Inc.	Marsh & McLennan
Dominick & Dominick, Inc.	Maryatt Industries
R. B. Dunn & Associates	McBreen, Inc.
Dupar Charitable Foundation	McCann-Erickson
Durham, Anderson & Freed	Van S. McKenny Company
D. A. Duryee	Merrill, Lynch, Pierce, Fenner & Smith
Ernst & Ernst	Monsanto Company
Everett Trust & Savings Bank	Moore Motors
Evergreen Washelli Memorial Park	Moss Adams & Company
Ewing & Clark	New England Fish Company
Family Life Insurance	Nicholson Manufacturing Co.
Farwest Acme Printers	Nordstrom Best
Fidelity Mutual Savings	Northern Commercial Co.
Fisher Flouring Mills	Northern Life Insurance Co.
Fisheries Supply Company	Northwest Asphalt Company
Flohr & Co. Metal Fabricators, Inc.	Northwest Envelope Company
Floral Hills Funeral Home	Northwest Steel Rolling Mills, Inc.
Foss Launch & Tug	Northwestern Glass

UAC List (Cont.):

The Norwest Company
Olympia Brewing
Olympic Cold Storage
Olympic Distributors
Osberg Construction Company
Owl Transfer & Storage
Pace Chemical Company
Pacific Alaska Forwarders
Pacific Car & Foundry
Pacific Coast Hemphill Oil Co.
Pacific Food Products
Pacific Inland Navigation
Pacific Iron & Metal
Pacific National Advertising
Pacific Northwest Bell
Parker, Smith & Feek
Pay'n Save Corporation
Peat, Marwick & Mitchell
Pentagram Corporation
Pioneer National Title Insurance Co.
Pioneer Sand & Gravel
Polson Company
Pope & Talbot
Price Waterhouse & Co.
Public Employees Mutual Insurance Co.
Puget Sound Dredging
Puget Sound Mutual Savings
Rabel Foundation, Inc.
Reynolds Metals Company
Rosellini's Restaurants
Safeco Corporation
Allen Vance Salsbury
Schuck's Auto Supply
Seattle Boiler Works
Seattle Cedar Lumber
Seattle League of Insured Savings Assns.
— Century Savings & Loan
— Citizens Federal Savings & Loan
— Equitable Savings & Loan
— First Federal Savings & Loan
— Franklin Savings & Loan
— Greenwood Savings & Loan
— Highline Savings & Loan
— Lincoln First Federal Savings & Loan
— Metropolitan Federal Savings & Loan
— Northland Savings & Loan
— Northwest Guaranty Savings & Loan
— Pacific First Federal Savings & Loan
— Queen City Savings & Loan
— Seattle Federal Savings & Loan
— Security Savings & Loan

— Shoreline Savings & Loan
— Union Federal Savings & Loan
— United Savings & Loan
— University Federal Savings & Loan
— Washington Federal Savings & Loan
— Westside Federal Savings & Loan
Seattle Ready Mix Concrete
The Seattle Times
Shearson Hammill
Sherman Clay
Sick's Rainier Brewing
M. R. Smith Shingle Co.
Space Needle Restaurant
Mr. Jack H. Sprague
Standard Oil Company of California
Sterling Theatres
Stusser Electric
Sullivan Florist
Sun Ranch
13 Coins Restaurant
Time Oil Company
Todd Shipyards
Trident Imports
Troy Laundry
Turf & Toro Supply, Inc.
Tyee Mortgage Co.
U & I Sugar Company
Unigard Insurance Group
U. S. Steel Foundation
University Book Store
United Graphics Inc.
VWR United Corporation
J. B. Warrack Company
Warshal's Sporting Goods Co.
Washington Fish & Oyster Co.
Washington Mutual Savings Bank
Washington Natural Gas
Washington Plaza Hotel / Trader Vic's
Weisfields, Inc.
Western International Hotels
Westours, Inc.
Weyerhaeuser Company
Where-To-Go Travel Service
Whitney-Fidalgo Seafoods
Wilbur-Ellis Company
Paul Willeke Company
Howard S. Wright Construction Co.
Arthur A. Wright Funeral Home
Wyman Youth Trust
Arthur Young & Co.
Zales Jewelers, Inc.

The following people have been "ANGELS" to ACT for 1970:

FOUNDERS:

The Bullitt Foundation, Inc.

BENEFACTORS:

Dr. & Mrs. Ellsworth C. Alvord, Jr.

PATRONS:

Mr. & Mrs. Frederick Weyerhaeuser Davis
Dr. & Mrs. Gregory A. Falls
Mr. & Mrs. Richard E. Fuller
The Hearst Foundation

BACKERS:

Fred W. Darnell, Jr.
Mrs. Richard E. Lang
Northwest American, Inc.
Mr. & Mrs. Sam Rubinstein
Mr. & Mrs. George S. Schairer
Mrs. Thomas H. Youell

YOUR SOUNDINGS NORTHWEST SUBSCRIPTION SUPPORTS THE ARTS

For four years **SOUNDINGS NORTHWEST** has been the complete and convenient monthly guide to FM radio broadcast programming and to plays, concerts, art exhibits, and other arts events in the Puget Sound area. Now, **SOUNDINGS NORTHWEST** is offering some additional financial support for ACT and this area's other major arts organizations. Effective immediately, \$1.00 of every \$5.00 payment (our regular rate) for a twelve-month subscription, accompanied with a designated special coupon, will be used for this purpose. Rely on **SOUNDINGS** to tell you about the sounds and sights of Seattle. Fill out the special coupon below to have your subscription help ACT.

SOUNDINGS NORTHWEST P. O. BOX 1062 BELLEVUE, WASHINGTON 98009

Start my subscription (), send my gift subscription (), and donate my dollar to ACT. Payment of \$5.00 for each subscription is enclosed.

Subscription for _____

Address _____

City _____ State _____ Zip _____

If gift, from whom? _____



LAND...The only REAL estate

SCOFIELD CORPORATION

910 Tower Building, Seattle, Wash. 98101

SCOFIELD REAL ESTATE INC.
Realtors
SCOFIELD SECURITIES INC.
Land Securities
INVESTMENT SYNDICATES INC.
Professional Land Management
General Partner

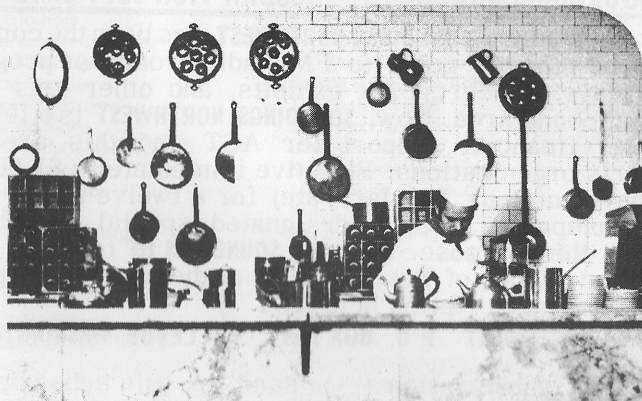

BRASSERIE PITTSBOURG

One of Seattle's most esteemed chefs has created an imaginative and celebrated new dining oasis on the site of the city's oldest restaurant (1893). Informality and meticulous French cooking are combined with fine Gallic gusto, and patrons return again and again to savor everything from pate' appetizers, escargots, quiche Lorraine and boeuf bourguignon to delicate omelettes and Francois' masterful mousse au chocolat and his own Coupe Michelle. Intriguing wines. Menu changes every day. Open for luncheon, dinner, after-theatre supper. Mondays through Saturdays.

Pioneer Square, 602 1st Avenue — MA 3-4167

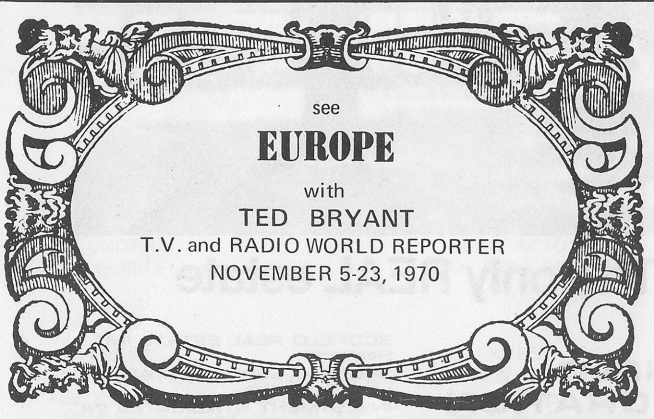

see
EUROPE
with
TED BRYANT
T.V. and RADIO WORLD REPORTER
NOVEMBER 5-23, 1970

For
Information Call

Q PRODUCTIONS
MU2-8229
or
WHERE TO GO TRAVEL
UNIVERSITY VILLAGE
LA5-4050

A CONTEMPORARY THEATRE

Presents

ROSENCRANTZ AND GUILDENSTERN ARE DEAD

by Tom Stoppard

Cast in order of appearance:

ROSENCRANTZ	Marc Singer
GUILDENSTERN	Stuart Gillard
PLAYER	Robert Cornthwaite
ALFRED	Wayne Hudgins
FIRST TRAGEDIAN	Tim Wolfe
SECOND TRAGEDIAN	Pat Duffy
THIRD TRAGEDIAN	Deems Urquhart
FOURTH TRAGEDIAN	John Abajian
HAMLET	Gary Reineke
OPHELIA	Jo Leffingwell
CLAUDIUS	Michael Chambers
GERTRUDE	Cyprienne Gabel
POLONIUS	David Vaughan
HORATIO	Michael Griswold
SOLDIERS	Jeff Rosen
	Paul Wollangk
LADIES IN WAITING	Kathy Kinder
	Hau Minn
LAERTES	Mark Wilkinson

Directed by ARNE ZASLOVE

The action of the play is set within and around the action of HAMLET.
There will be two ten-minute intermissions.

Produced by special arrangement with Samuel French, Inc.

ACT's 1970 season is supported in part by a grant from the National Endowment for the Arts in Washington, D.C., a federal agency created by Act of Congress in 1965.

Settings by Dwight Richard Odle
Lighting by Cathy Breen
Costumes by James R. Crider
Associate Costumer: Teri Brown
Costume Assistant: Barbara Thomas
Wardrobe: Evelyn Watters
Technical Director: Richard Montgomery
Assistant to Technical Director: Paul Bryan
Scenery Assistants: Kevin Yagle, Mark Wilkinson
Stage Manager: Jody Briggs
Assistant to the Director: Pat Campbell
Properties: Kathy Kinder
House Manager: Yankee Johnson

ACT Apprentices: Kyanne Ackley, Vivian Ball, Robin Jackson, Tina Johnson, Elsie Olson, Cathy Westergaard.

SPECIAL THANKS TO:
St. Paul's Church - Episcopal
Paul Affolter
Nadine Murray

MARC SINGER - Mr. Singer's appearances at ACT during the past two seasons have included MARAT/SADE and HOMECOMING. This season he has been McCann in THE BIRTHDAY PARTY and Arthur in THE BALCONY.

STUART GILLARD - His extensive experience in Canadian stage and television includes work with the Citadel Company in Edmonton, as well as series and specials on CBC and CTV. In 1968 he was Brindsley in the ACT production of BLACK COMEDY. With Marc Singer, he wrote and performed in the revue THE UNLIKELY EVENT.

ROBERT CORNTHWAITE - In addition to his frequent Los Angeles stage roles, he will be seen in the movie THE FORBIN PROJECT and in an upcoming episode of THE NAME OF THE GAME. This summer he has been seen at ACT as Petey in THE BIRTHDAY PARTY and the Envoy in THE BALCONY.

WAYNE HUDGINS From the Professional Acting Training
TIM WOLFE Program at the University of Washington.
PAT DUFFY They have appeared this summer in THE
DEEMS URQUHART BALCONY, and in ACT children's
JOHN ABAJIAN productions.

GARY REINEKE - Has been seen at ACT previously as Atahualpa, the young Inca ruler, in ROYAL HUNT OF THE SUN. This past year he has worked with the Stratford Festival Company in Ontario.

JO LEFFINGWELL - From the University's acting program, she has appeared this season at ACT as Lulu in THE BIRTHDAY PARTY and the pony girl in THE BALCONY.

MICHAEL CHAMBERS - This year at ACT he has appeared as Stanley in THE BIRTHDAY PARTY and in THE BALCONY. After study at the Old Vic school in Bristol, he worked with the Washington, D.C. Arena Stage and the New York Shakespeare Festival.

CYPRIENNE GABEL - She has been active on television in many series and also off-Broadway. She was seen here as Carmen in THE BALCONY.

DAVID VAUGHAN - This is Mr. Vaughan's fifth season with ACT. During the past year in New York, he has been in MINNIE'S BOY'S and the revival of THE BOY FRIEND, as well as two original oratorios by Al Carmines at Judson Poets' Theatre - THE URBAN CRISIS and CHRISTMAS RAPPINGS.

MICHAEL GRISWOLD - He has worked in stock in Los Angeles and the East, and done repertory in Boston, Chicago, and California. He has also appeared in such television series as THE OUTSIDER and THE VIRGINIAN. At ACT he was the General in THE BALCONY.

ADDITIONAL CONTRIBUTORS TO UNITED ARTS COUNCIL
AS OF PUBLICATION DATE, JULY 14:

Archie Iverson & Co.
Associated Grocers, Inc.
Associated Sand & Gravel/Everett
Bank of Everett
Baugh Construction Company
Bert McNae, Inc.
Bon Marche
Brown & Haley/Tacoma
Mr. & Mrs. Earl E. Burnett
Canteen Service, Inc.
Cawsey Trust Inc./Everett
Mr. & Mrs. Walter F. Clark Jr.
Coolidge Propeller Company
Crescent Manufacturing Company
Dag's of Aurora
Mr. & Mrs. G.E. Deal
Eclipse Timber Company/Everett
First Federal Savings & Loan/Everett
Fray Equipment Company, Inc.
Frederick & Nelson
Glidden-Durkee Div. of SCM Corp.
H.C. Henry Investment Co
Heisdorf & Nelson Farms
Hunt & Mottet Company/Tacoma
Isaacson Corporation
Ivar's Acres of Clams
Jay Jacobs
Joint Council of Teamsters
KISW - FM
KIXI
Korry Manufacturing Company
Leckenby Structural Steel

Metropolitan Building Corp.
Morrison-Knudsen Co., Inc.
Musicians' Association of Seattle
Naramore, Bain, Brady, & Johanson
Norcliffe Company
Northwest Bolt & Nut
Northwest Building Corp.
Odom Company
Olympic Stain
Ostrom Mushroom Co/Olympia
Pacific First Federal Savings & Loan/Tacoma
Prudential Mutual Savings Bank Inc.
Pruzan Co.
Puget Sound Power & Light Co.
W.F. Reiflin
Rumsey & Company
Scott Paper Company
Seattle Hardware Company
Skyway Luggage Company
Standard Motor Products Inc.
Swanson-Dean Construction Inc.
Tacoma Clearing House Association
-National Bank of Washington
-Puget Sound National Bank
-Bank of California, N.A.
-Seattle First National Bank
-North Pacific Bank
-Peoples National Bank
Tudor Engineering Company
Universal Mechanical Contractors, Inc.
Western Gear Corporation

ADDITIONAL CONTRIBUTORS TO ACT AS OF JULY 14:

BACKERS

Mr. & Mrs. A. Stewart Ballinger

ANGELS

Mr. & Mrs. William Calvert Jr.
Robert A. Cooney
Mr. & Mrs. Peter Fisher
Mrs. Barbara C. Fry
Prof. Earl D. Layman
Mr. & Mrs. Robert C. Lenfesty
Mr. & Mrs. H. McIntosh, Jr.

Dr. & Mrs. R. Joseph Monsen
Douglas A. Raff
Mr. & Mrs. Sanford
Dr. Alvin Schneider
Dr. & Mrs. Souren H. Tashian
Evelyn Watters
Mr. & Mrs. Richard E. Williams



BLACK ARTS/WEST

THEATER

Drama
Dance
Music

GALLERY

African /Afro-American Art

BLACK ARTS/WEST

3406 E. UNION

EA2-0211 (RESERVATIONS FRI. OR SAT.)

Opening Mid
July

WEYMAN

407
Pike st.
Seattle Wn.

BOOKS

Visit Historic Old Seattle

1st AVE. - OCCIDENTAL - 2nd AVE.
PIONEER SQUARE TO JACKSON STREET

Barbary Coast Restaurant
The Berk Gallery
The Blue Banjo Tavern
Brasserie Pittsburg - French Cuisine
Cunningham's Antiques
Current Editions Gallery
Colony Frames
The Coven - Used Books
Das Gasthaus - Sidewalk Cafe
Fox & Hounds Restaurant
Globe Antiques
Grapevine Tavern - Live Music
Michael Johnson - Primitive Arts
L'Accent - Imports - Antiques
The Loomery - Crafts - Weaving Supplies
The Manolides Gallery
Masin's Furniture
Memorabilia 2000 - Arts and Crafts
The Old Fire House - Antiques
Penryn - Arts and Crafts
Polly Freidlander Gallery
The Red Gander Restaurant
Ruggles Office Supply
Underground Restaurant
Underground Tours
Uranian Bookstore
Richard White Gallery
Will's Cafe - Soul food
Wood Goods
Your Mother's Mustache Tavern

DONORS:

Mr. & Mrs. William M. Allen
Mrs. John H. Ballinger
Mr. & Mrs. Prentice Bloedel
Mr. & Mrs. Lawrence Bogle
Mr. & Mrs. Louis Brechemin
Mr. & Mrs. Samuel H. Brown
Mr. & Mrs. C. Spencer Clark
Mr. Harold Heath

SPONSORS:

Mr. & Mrs. Edward W. Andrews, Jr.
Miss Eulalia Bell
Mr. & Mrs. David C. Black
Mr. & Mrs. Frederick J. Blanchett
Block Foundation
Mr. & Mrs. Herman Blumental
Dr. & Mrs. Herschell J. Boyd
Mrs. William Calvert
Dr. & Mrs. John E. Z. Caner
Dr. & Mrs. David P. Christie
Mrs. Carl E. Croson
Mr. & Mrs. Joseph Danz
P. Cameron Devore
Mr. & Mrs. Walter A. Donahoe
Mr. & Mrs. Maurice S. Dunn
Mr. & Mrs. Douglas K. Fleming
Mrs. Stuart C. Frazier
Margery and Paul Friedlander Foundation
Mr. & Mrs. Fabian Friedman
Dr. & Mrs. Hellmut Golde
Mr. & Mrs. John H. Hauberg
Dr. & Mrs. Lucius Hill
Mr. & Mrs. Sherman Huffine
Mr. & Mrs. Henry C. Isaacson, Sr.

ARCHANGELS:

Mr. & Mrs. Carl B. Allendoerfer
Mr. & Mrs. Frederick Ayer
Mr. & Mrs. Alec Bayless
Dr. & Mrs. A. B. Bergman
Mr. & Mrs. Sanford Bernbaum
Mr. & Mrs. Alan F. Black
Mr. & Mrs. Elwell Case
Mr. & Mrs. Stanley Chapple
Mr. & Mrs. Charles W. Donahoe
Mr. & Mrs. Henry G. Dougan
Mr. & Mrs. Thomas B. Foster
Mr. & Mrs. Colvin W. Glenn
Dr. & Mrs. Alan L. W. Gunsel
Mr. & Mrs. Morris N. Hendrickson
Mr. & Mrs. Hotson
Mr. C. David Hughbanks
Mr. & Mrs. W. Harold Hutchinson
Mr. & Mrs. Jay Jacobs
Mrs. Kit Kamins
Dr. & Mrs. Charles Kaplan
Dr. & Mrs. Martin Kushner
Dr. William Kydd
Mrs. J. Richard Lane
Mr. & Mrs. Lewis E. Langdon

ANGELS:

Dr. & Mrs. John Douglas Allen
Mr. & Mrs. Robert W. Allen
Mr. & Mrs. Gilbert W. Anderson
Mrs. John W. Anderson
Dr. & Mrs. J. S. Ansell
Mr. Sverre Arestad
Patricia B. Arnt
Mr. & Mrs. Charles H. Badgley
Dr. & Mrs. John David Bagdade

Mrs. J. Elroy McCaw
Mr. & Mrs. William G. Reed, Jr.
Mr. & Mrs. William G. Reed, Sr.
Mr. & Mrs. Walter E. Schoenfeld
Dr. & Mrs. George E. Taylor
Mr. & Mrs. Bagley Wright
Mr. Willard Wright

Dr. & Mrs. David E. Karges
Dr. & Mrs. Carteret Lawrence
Dr. & Mrs. J. Hans Lehmann
Mr. & Mrs. Mark A. Jensen
Mr. & Mrs. Sam L. Levinson
Mr. & Mrs. George A. Lhamon
Mr. & Mrs. Justin M. Martin
Mr. & Mrs. Stephen B. Moser
Dr. & Mrs. St. Elmo Newton III
Mr. & Mrs. Philip S. Padelford
Mr. & Mrs. Brooks G. Ragen
Mrs. Dwight Robinson
Mr. & Mrs. G. Forrest Sainsbury
Mr. & Mrs. Langdon S. Simons, Jr.
Dr. Sarah C. Sloot
Mr. & Mrs. Phillip Stewart
Mr. C. Fain Sutter
Mrs. Kerry Trimble
Mr. & Mrs. Walter Walkinshaw
Mr. & Mrs. Edward C. Wells
Mr. & Mrs. Gerald A. Williams
Dr. & Mrs. Robert F. Willkens
The Howard Wright Trust

Dr. Herbert Lazenby
Dr. & Mrs. Goodhue Livingston
Mrs. Alvin S. Luchs
Mrs. Hugh E. McCreery
Dr. & Mrs. Albert H. Meadowcroft
Mrs. Frederic C. Moll
Mrs. Alexander Niven
Mr. & Mrs. Fred O. Paulsell, Jr.
Mr. & Mrs. Maynard L. Pennell
Dr. & Mrs. Paul G. Peterson
Mr. & Mrs. Andrew Price, Jr.
Mr. & Mrs. Carl Pruzan
Dr. & Mrs. Glen Rice
Mrs. Plummer Riley
Mr. & Mrs. John E. Ryan, Jr.
Mr. & Mrs. G. Sparling
Mr. & Mrs. Malcolm T. Stamper
Dr. & Mrs. Paul P. Van Arsdell, Jr.
Mrs. Helen M. Vaughan
Mr. & Mrs. Sidney C. Volinn
Mr. & Mrs. Douglas Weisfield
Miss Winifred E. Weter
Dr. & Mrs. Thomas T. White

Mr. & Mrs. Robert Baker
Edith B. Baras
Mr. & Mrs. Zane Barnes
Dr. & Mrs. Beach Barrett
Dr. & Mrs. R. Lamar Bass
Mr. & Mrs. John C. Baxter
Mr. & Mrs. John McGraw Baxter
Mr. Christopher T. Bayley
Mr. & Mrs. Emery P. Bayley

ANGELS (Cont.):

Dr. & Mrs. Edwin L. Bierman
Mr. & Mrs. William M. Black
Mr. & Mrs. Thomas P. Bleakney
Mrs. Nancy Block
Dr. Natalie Briggs
Mr. & Mrs. James F. Brinkley
Bruce Brown
Mr. & Mrs. Fred Brunton
Mr. & Mrs. Peter Bunzel
Mr. & Mrs. James A. Burgess
Mr. & Mrs. Louis K. Bye
Mr. James D. Cameron
Mr. & Mrs. Charles W. Callahan
Dr. & Mrs. William H. Calvin
Mr. & Mrs. Eben Carlson
Mrs. Goodwin Chase
Dr. & Mrs. George M. Chatalas
Mr. & Mrs. David H. Chick
Mr. & Mrs. Robert Chinn
Mr. & Mrs. V.L.O. Chittick
Mr. & Mrs. Frank D. Cleary
Dr. & Mrs. Oliver E. Cobb
Mr. & Mrs. Wetherill Collins
Mr. Max D. Coon
Mr. & Mrs. Paul R. Cope
Mr. & Mrs. Gary Crobett
Dr. & Mrs. S. Allison Creighton
Mr. & Mrs. James Cru'tcher
Miss Joy A. Daniels
Mr. & Mrs. William Danz
Dr. Forrest M. Darrough
Mr. & Mrs. Charles Davis
Mr. & Mrs. Henry W. Dean, Jr.
Dr. H. G. Dehmelt
Mr. & Mrs. Edward G. Dobrin
Mr. & Mrs. Fred Dyer
Mr. V. J. Eastham
Dr. & Mrs. Neil Elgee
Mr. & Mrs. Richard L. Epstein
Mr. Landon R. Estep
Mr. & Mrs. Charles R. Evans
Mr. T. R. Faragher
Mr. & Mrs. Bennett Feigenbaum
Dr. & Mrs. Paul Ferse
Mr. & Mrs. Peter Fisher
Mr. & Mrs. E. Robert Fleisher
Mr. Jack R. Fletcher
Mrs. Helen R. Flynn
Mr. & Mrs. Karl S. Frey
Mr. & Mrs. Stevens D. Frink
Mary Ellen Gaffner
Mr. & Mrs. Ben J. Gantt
Mr. & Mrs. Ronald Geballe
Elizabeth C. Giblin
Mr. & Mrs. Robert G. Gillespie
Dr. & Mrs. Arnold Goldberg
Mr. & Mrs. Boyer Gonzales
Dr. & Mrs. Frank Goodman
Mr. & Mrs. A. C. Goodwin
Mr. & Mrs. Edward Gross
Mrs. D. G. Graham
Mrs. Helen Graves
Mr. & Mrs. Curtis Green
Mrs. Joshua Green, Jr.
Mary & William Griffiths
Mr. Werner G. Grunsfeld
Dr. & Mrs. George A. Hall
Mr. & Mrs. N. Michael Hansen
Mrs. William C. Hardman
Mr. & Mrs. Francis S. Harper
Mrs. Laura S. Harvey

Dr. & Mrs. William R. Hazzard
Mrs. Arthur Hedderly-Smith
Mr. & Mrs. Robert B. Heilman
Mr. & Mrs. Wylei Hemphill
Dr. & Mrs. J. Lester Henderson
Mr. David M. Hewitt
Mr. & Mrs. Victor G. Hines
Dr. Cornell Hoff
R. H. Hoffman
Dr. & Mrs. John Hogness
Mr. & Mrs. G. L. Hollingsworth
Mr. & Mrs. Charles A. Holtz
Mr. & Mrs. Frank H. Hopkins
Prof. & Mrs. E. M. Horwood
Mrs. Clarence F. Hughbanks
Mr. & Mrs. Jack E. Hulburd
Mr. & Mrs. William P. Hungerford
Mr. & Mrs. Charles B. Hurley
Mr. Robert W. Isaacson
Mr. Paul E. Jacobson
Mr. & Mrs. Michael R. Johnson
Mr. & Mrs. J. Richard Johnston
Mrs. Alfred E. Jones
Dr. & Mrs. Blackburn Joslin
Dr. & Mrs. Solomon Katz
Dr. & Mrs. Vincent Kelley
Phoebe H. Kellogg
Miss Olive Kerry
Mr. & Mrs. Henry H. Ketcham, Jr.
Dr. & Mrs. Charles D. Kimball
Mr. & Mrs. Owen K. King
Dr. & Mrs. Robert L. King
Kirk, Wallace, McKinley, A1A & Assoc.
Mr. & Mrs. Morton Kroll
Dr. & Mrs. Howard Krouse
Mr. & Mrs. W. S. Lambert
Dr. & Mrs. David Lagunoff
Dr. Roger L. Lerner
Mr. & Mrs. John H. Lewis
Irving & Lillian Lieberman
Dr. & Mrs. Manfred Lindenberger
Mr. & Mrs. Richard Loesch
Mr. & Mrs. Kenneth A. MacDonald
Mr. & Mrs. Sumner Marcus
G. W. Martin, Jr.
Martin's Furniture Company
Mr. & Mrs. Floyd McCroskey
Mr. & Mrs. James G. McCurdy
Mrs. William R. McMillan
Dr. & Mrs. David Metheny
Mr. & Mrs. Carl R. Meurk
Mr. & Mrs. Georg N. Meyers
Robert L. Michelson
Mr. & Mrs. Lowell P. Mickelwait
Mr. & Mrs. Thomas W. Miller
Mrs. A. E. Montgomery
Mrs. James B. Morrison
Mr. & Mrs. Furman C. Mosely
Dr. Arno G. Motulsky
Mr. & Mrs. G. A. Mueller
Eleanore Nadeau
Mr. & Mrs. S. H. Neiman
Mr. & Mrs. Wells F. Ostrander
Dr. & Mrs. Jon Ostrow
Mr. & Mrs. John D. Perine
Anne Perry
Mr. & Mrs. Drury Pifer
Mr. & Mrs. Robert C. Pittman
Dr. Pietro M. Poletti
Mr. & Mrs. Fenton Radford
Mr. & Mrs. Edward Rauscher

A CONTEMPORARY THEATRE (ACT) was organized to produce the important plays of our time while those plays have immediate meaning and impact. It was our belief that this growing metropolitan area should have the opportunity to see professional productions of important plays which are being seen in other major cities of Europe and America. We believed that the cultural and intellectual environment of our city would be enhanced by such an opportunity. In our sixth season, we can now point to dramatic proof that our belief was well founded, for our audience has grown from 7,000 during our first year to well over 30,000 during the past few seasons.

A NEW PLAY opens at ACT every two weeks this summer! We are proud and excited to be able to produce seven of the most fascinating plays in contemporary international theatre. We hope you will continue to . . .

THINK SUMMER AND ACT!

ROSENCRANTZ AND GUILDENSTERN ARE DEAD		
THE BIRTHDAY PARTY	THE BALCONY	by Tom Stoppard
by Harold Pinter	by Jean Genet	JULY 21 thru AUGUST 1
JUNE 23 thru JULY 4	JULY 7 thru JULY 18	
THE CAUCASIAN CHALK CIRCLE	THE PRIME OF MISS JEAN BRODIE	
by Bertolt Brecht	by Jay Presson Allen	
AUGUST 4 thru AUGUST 15	AUGUST 18 thru AUGUST 29	
ENDGAME	YOUR OWN THING	
by Samuel Beckett	by Hal Hester & Danny Apolinar	
SEPT 1 thru SEPT 12	SEPT 15 thru SEPT 26	

Our ability to continue, to improve, and to increase our contribution to live in the Puget Sound area is directly related to our ability to generate direct financial help. Like every serious theatre in America and in Europe, ACT must rely on contributions to finance a sizeable portion of its budget. Within this program will be found a detailed listing of individuals who have become ACT "ANGELS" for 1970 . . . and a listing of those businesses and corporations who support ACT through the UNITED ARTS COUNCIL OF PUGET SOUND.

All contributions are vitally necessary . . . warmly appreciated . . . and tax-deductible.

A NEW PLAY OPENS AT ACT EVERY TWO WEEKS THIS SUMMER!

Performances every evening following Tuesday night openings. All curtains at 8:30 P.M.

Box office hours daily from 10 A.M. except Sundays.

Special student rates on available seating during the half-hour prior to each performance.

A CONTEMPORARY THEATRE (ACT)
709 FIRST WEST (AT ROY)
SEATTLE, WASHINGTON 98119
AT 4-7392