

ACT is a recipient of funds from the UNITED ARTS COUNCIL OF PUGET SOUND.

Under the diligent direction of Edward A. Rauscher, UAC president, and D. E. Skinner, campaign chairman, UNITED ARTS COUNCIL has gathered essential financial support of the Seattle. Last year over \$253,000 was received from over 170 firms; this year the gifts exceeded that total. Business has come to realize that a vital cultural life is an invaluable asset to a healthy urban climate, and has given increased support to the arts community through this united giving concept.

The UAC benefits these six principal non-profit organizations: A CONTEMPORARY THEATRE (ACT), THE PACIFIC NORTHWEST BALLET ASSOCIATION, THE SEATTLE ART MUSEUM, THE SEATTLE OPERA ASSOCIATION, THE SEATTLE REPERTORY THEATRE, THE SEATTLE SYMPHONY ORCHESTRA. These organizations will continue to make necessary solicitations of individuals, but will no longer solicit from businesses and firms contributing to UNITED ARTS COUNCIL.

ACT applauds those who contribute to this alliance of business and the arts.

This season is supported in part by a grant from the National Endowment for the Arts in Washington, D. C., a Federal agency created by Act of Congress in 1965.

"a children's theatre" gratefully  
acknowledges the following grants:

The Weisfields' Foundation  
Washington State Arts Commission  
Department of Parks and  
Recreation, City of Seattle

#### ANGELS:

Mr. & Mrs. John W. Reynolds  
Robert G. Riebe  
Mr. & Mrs. Jay Robinson, Jr.  
Mr. & Mrs. Hamilton C. Rolfe  
Mr. & Mrs. H. L. Roman  
Mr. & Mrs. Duncan Ross  
Mr. & Mrs. T. J. Ross  
Catherine Royer  
Mr. Mike Ruby  
Dr. & Mrs. Frederick W. Rutherford  
Mr. Arnold Sadler  
Mr. & Mrs. Robert L. Sandvik  
Mr. & Mrs. Bennett M. Saunders  
Mr. & Mrs. L. A. Scherrer, Jr.  
Mrs. Richard Schoen  
Mr. & Mrs. Carl A. Schweizer  
Dr. & Mrs. W. D. Sherman  
Mr. Gordon R. Sick  
Mr. & Mrs. Charles J. Siks  
Mr. & Mrs. William Hunter Simpson  
Mr. & Mrs. Frank H. Sjursen, Jr.  
Dr. & Mrs. David M. Smith  
Miss Elizabeth Smith  
Mr. & Mrs. Willard Smith  
Mr. & Mrs. Lemuel H. Solomon

Mr. & Mrs. Irving Sternoff  
Dr. & Mrs. A. B. Stevens, Jr.  
Dr. & Mrs. Walter C. Stolov  
Mr. & Mrs. William K. Street  
Mrs. Stusser  
Dr. George Irving Thomas  
Mr. & Mrs. Norman F. Tjaden  
Mr. & Mrs. J. William Tobin  
Mr. & Mrs. Earl E. Vetter  
Mr. & Mrs. Tad Wada  
Dr. & Mrs. Nathaniel Wagner  
Dr. & Mrs. Lincoln Washburn  
Mr. & Mrs. R. T. Wasson  
Mrs. Alan Watrous  
Mr. & Mrs. Eugene Webb  
Mr. & Mrs. Holt Webster  
Mr. & Mrs. Max Weinstein  
Mr. & Mrs. Philip S. Weinstein  
Dr. & Mrs. Sydney Weinstein  
Mrs. H. R. Widditsch  
Willard Smith, Inc.  
Mr. & Mrs. Stephen Willard  
Mr. & Mrs. J. Vernon Williams  
Mr. & Mrs. E. Shippen Willing, Jr.  
Mr. & Mrs. T. Evans Wyckoff



## A CONTEMPORARY THEATRE





## A CONTEMPORARY THEATRE — 1970

### BOARD OF DIRECTORS

George S. Schairer	President
Sam Rubinstein	Vice President
Walter Walkinshaw	Secretary
Dr. Ellsworth C. Alvord, Jr.	Treasurer

Mrs. A. Stewart Ballinger  
Mrs. Frederic J. Blanchett  
Mr. Louis Brechemin  
Mrs. John E. Z. Caner  
Mrs. Luther J. Carr  
Mr. C. Spencer Clark  
Mr. P. Cameron Devore  
Dr. Gregory A. Falls  
Mrs. Robert Flanagan  
Mrs. William R. Hazzard  
Mr. David M. Hewitt  
Mrs. Lucius D. Hill

Mr. C. David Hughbanks  
Dr. David E. Karges  
Mrs. J. Hans Lehmann  
Mr. George M. Lhamon  
Mrs. R. Joseph Monsen  
Mrs. Philip S. Padelford  
Mr. Brooks G. Ragen  
Mrs. Walter E. Schoenfeld  
Mr. W. Hunter Simpson  
Mrs. Philip A. Stewart  
Dr. Robert F. Willkens  
Mr. Douglas Weisfield  
Mrs. William Reed, Jr.

### ADMINISTRATIVE STAFF

Terence C. Murphy	General Manager
Ted Overman	Administrative Assistant
Maggie Hawthorn	Publicity Director
Mariane Ross	Administrative Secretary
Mary Boersma	Secretary
Diane Christensen	Box Office Manager
June Stacey	Box Office Assistant
Lee Shallat	Box Office Assistant

### PRODUCTION STAFF

Gregory A. Falls	Artistic Director
Clayton Corzatte	Director
Robert Loper	Director
Arne Zaslove	Director
Richard Montgomery	Technical Director
Paul Bryan	Assistant to the Technical Director
Jody Briggs	Stage Manager
S. Todd Muffatti	Resident Scene Designer
James R. Crider	Costume Designer
Cathy Breen	Resident Lighting Designer
Stan Keen	Musical Consultant
Kathy Kinder	Prop Mistress
Terry Brown	Associate Costumer
Volunteer Organization	Mrs. William R. Hazzard

The following is a listing of businesses, corporations and individuals who have contributed to the 1970 sustaining budget of A Contemporary Theatre through the annual UNITED ARTS FUND campaign of the United Arts Council of Puget Sound:

ABC Record & Tape Sales Corporation	Doug Fox Travel Service
Ace Tank & Welding	Fox's Gem Shop
Airborne Freight Corporation	Frayn & Book Publishing Co.
Alaska Steamship Company	Frederick Walsh & Associates, Inc.
Alaska Traffic Consultants	Friedlander & Sons, Inc.
Albee Dray-King Company	Gai's French Baking Company
Albert Limited, Inc.	General Telephone Company
Almac-Stroum Electronics	Glaser Beverages
C. M. Ambrose Company	Golden Grain Macaroni Co.
American Building Maintenance	Simon Golub & Sons
American Discount Corporation	Grange Insurance Association
American Mail Line	Mr. & Mrs. George Guttormsen
American Marine Bank/Bainbridge Island	Honey Hansen Travel Service
Arthur Andersen & Company	Haskins & Sells
Ashley, Foster, Pepper & Riviera	Heath-Tecna Corporation
Athletic Supply Company	Herron, Hooper & Co.
Ayer-Baker Advertising	Holiday House Travel Service
Eddie Bauer, Inc.	Home Oil Company
BECK Constructors	Home Owners Club of Seattle
Jack A. Benaroya, Inc.	Honeywell, Inc.
Benton McCarthy Realty	Humble Oil Company
Black, Clawson, Inc.	IBM Corporation
The Boeing Company	Ideal Cement Company
Henry Broderick, Inc.	Fred S. James Company
The Bryant Corporation	Japan Airlines
Burgess International, Inc.	Johnson & Higgins
Burlington-Northern	Kawaguchi Travel Service, Inc.
Butterworth Family Mortuary	Keeg's
Calico Resort Hotel	Don Kennedy Real Estate
Camp Lewis Tent & Awning	Kerry Investment
Carling Brewing	Kidder Peabody, Inc.
Cascade Natural Gas Corporation	King-Kel, Inc. — Kelly Girl Div.
The Clearing House Assoc. of Seattle	Kirk, Wallace, McKinley AIA & Assoc.
— Bank of California, N.A.	K & L Distributors
— Canadian Imperial Bank of Comm.	KOMO Radio & TV
— National Bank of Commerce	Kraft, Smith & Lowe
— Pacific National Bank	Kreielsheimer Bros.
— Peoples National Bank	Lake Tapps Sales Company
— Seattle-First National Bank	Lamson Products
— Seattle Trust and Savings Bank	Howard S. Lease Corporation
Cole & Weber Advertising	Lennen & Newell / Pacific
Columbian Optical	LeSourd, Patten & Slemmons
F. B. Connelly Company	Littler, Inc.
Consolidated Dairy Products	Lockheed Shipbuilding Co.
Continental Airlines	Lone Star Cement Corporation
Continental, Inc.	S. E. Lund
Craftsman Press, Inc.	MacPherson's, Inc.
Crissey, Inc.	Madison Park Pharmacy
Crooks & Crowder, Inc.	I. Magnin & Co.
Dinner & Klein, Inc.	Marsh & McLennan
Dominick & Dominick, Inc.	Maryatt Industries
R. B. Dunn & Associates	McBreen, Inc.
Dupar Charitable Foundation	McCann-Erickson
Durham, Anderson & Freed	Van S. McKenny Company
D. A. Duryee	Merrill, Lynch, Pierce, Fenner & Smith
Ernst & Ernst	Monsanto Company
Everett Trust & Savings Bank	Moore Motors
Evergreen Washelli Memorial Park	Moss Adams & Company
Ewing & Clark	New England Fish Company
Family Life Insurance	Nicholson Manufacturing Co.
Farwest Acme Printers	Nordstrom Best
Fidelity Mutual Savings	Northern Commercial Co.
Fisher Flouring Mills	Northern Life Insurance Co.
Fisheries Supply Company	Northwest Asphalt Company
Flohr & Co. Metal Fabricators, Inc.	Northwest Envelope Company
Floral Hills Funeral Home	Northwest Steel Rolling Mills, Inc.
Foss Launch & Tug	Northwestern Glass



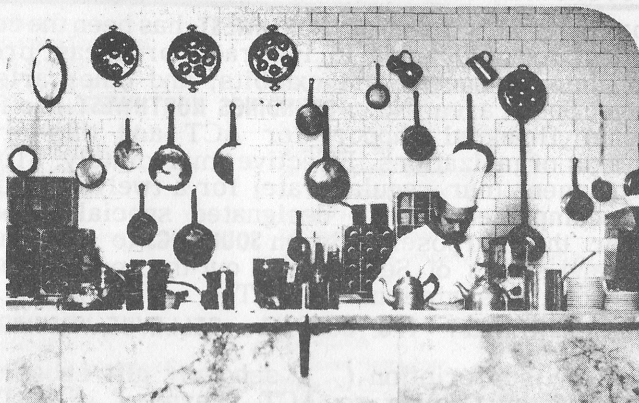

### BRASSERIE PITTSBOURG

One of Seattle's most esteemed chefs has created an imaginative and celebrated new dining oasis on the site of the city's oldest restaurant (1893). Informality and meticulous French cooking are combined with fine Gallic gusto, and patrons return again and again to savor everything from pate' appetizers, escargots, quiche Lorraine and boeuf bourguignon to delicate omelettes and Francois' masterful mousse au chocolat and his own Coupe Michelle. Intriguing wines. Menu changes every day. Open for luncheon, dinner, after-theatre supper. Mondays through Saturdays.

Pioneer Square, 602 1st Avenue — MA 3-4167

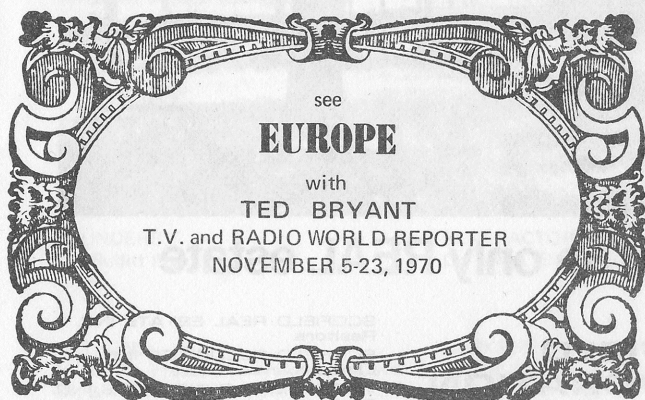

For  
Information Call

Q PRODUCTIONS

MU2-8229

or

WHERE TO GO TRAVEL  
UNIVERSITY VILLAGE  
LA5-4050

A CONTEMPORARY THEATER

Presents

## THE BIRTHDAY PARTY

By Harold Pinter

Cast in order of appearance:

PETEY ..... Robert Cornthwaite  
MEG ..... Joan White  
STANLEY ..... Michael Chambers  
LULU ..... Jo Leffingwell  
GOLDBERG ..... Len Lesser  
McANN ..... Marc Singer

Directed by Gregory A. Falls

SCENE: The living room of a house in a seaside town in England

ACT I: A morning in summer

ACT II: Evening of the same day

ACT III: The next morning

There will be two ten-minute intermissions

\*\*\*\*\*

THE BIRTHDAY PARTY is produced by special  
arrangement with Samuel French, Inc.

ACT's 1970 season is supported in part by a grant from the National Endowment for the Arts in Washington, D.C., a federal agency created by Act of Congress in 1965.



Settings by S. Todd Muffatti

Lighting by S. Todd Muffatti

Costumes by James R. Crider

Associate Costumer: Teri Brown

Costume Assistant: Barbara Thomas

Properties By Kathy Kinder

Stage Manager: Jody Briggs

Wardrobe: Evelyn Watters

Technical Director: Richard Montgomery

→ Assistant to Technical Director: Paul Bryan

→ Scenery Assistants: Kevin Yagle, Mark Wilkinson

ACT Apprentices: Vivian Ball, Robin Jackson

Tina Johnson, Elsie Olson, Cathy Westergaard

#### SPECIAL THANKS TO:

St. Paul's Church - Episcopal

Paul Affolter

Nadine Murray

Sally Almquist

**MICHAEL CHAMBERS** - After finishing studies at the Bristol Old Vic Theater School, he spent a season with the Arena Stage in Washington, D.C. Mr. Chambers has also been with the Champlain Shakespeare Festival and with the New York Shakespeare Festival company.

**ROBERT CORNTHWAITE** - Recent stage credits include the lead in his own translation of Pirandello's 'Henry IV'. He will be featured in the forthcoming film 'The Forbin Project,' and is often seen on television.

**JO LEFFINGWELL** - A graduate of the University of Washington's Professional Acting Training Program, she has been seen in a number of University productions.

**LEN LESSER** - Mr. Lesser's most recent stage appearance was 'Captain Brassbound's Conversion' at Los Angeles Ahmanson Theater. He has a long list of television credits, and his new movie is 'Kelly's Heroes.'

**MARC SINGER** - Mr. Singer has appeared at ACT the past two seasons in 'Marat/Sade,' 'Homecoming,' 'Rhinoceros,' as well as with ACT's children's theater and numerous University of Washington productions.

**JOAN WHITE** - Miss White teaches in the University of Washington School of Drama, and has had a varied theatrical career in England and the United States. Seattle audiences will remember her performance at the Off-Center last season in 'Joe Egg.'





YOU STILL HAVE TIME TO SUBSCRIBE TO ACT!

KEEP YOUR TICKET STUB FROM THIS EVENING'S PERFORMANCE, AND RETURN IT WITH THIS COUPON TO SAVE MONEY OVER SINGLE TICKET PRICES.

THINK SUMMER AND ACT...DON'T MISS THIS EXCITING SEASON.

Deduct amount of your BIRTHDAY PARTY ticket from subscription price.

### 7-PLAY PRICE SCHEDULE

Seating:	Sun-Thurs	Fri-Sat
	\$ 26.50	\$ 30.00
	23.00	26.50
	16.00	19.50

Student Rate: \$14.00 Sun-Weds.

1. Decide in what section you would like to sit.
2. Decide what night you would like to attend.
3. Fill out the order form and mail it in.

It's that easy—and you save \$5.00 over single ticket prices with each subscription.

A five-play subscription is also available. Because of the special costs involved in producing YOUR OWN THING, (single ticket prices will be increased slightly during this production) we are unable to offer it as part of the five-play package. Please indicate a choice of five from the remaining shows.

### FIVE-PLAY PRICE SCHEDULE

Sun-Thurs	\$19.25 Center
	\$17.00 Diagonal
	\$12.75 Side
Fri-Sat Nights	\$21.25 Center
	\$19.25 Diagonal
	\$15.00 Side

A NEW PLAY OPENS AT ACT EVERY TWO WEEKS BEGINNING JUNE 23RD!  
Performances every evening following Tuesday night openings. All curtains 8:30 p.m.

### THEATRE SEATING PLAN

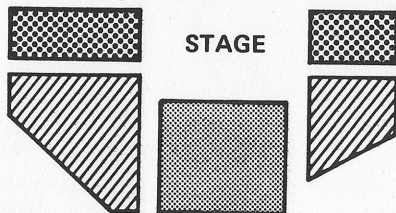

### ACT

**A CONTEMPORARY THEATRE**  
Seattle's intimate professional theatre  
at the foot of Queen Anne Hill  
709 First West (at Roy)  
Seattle, Washington 98119

AT 4-7392

ACT is a member of The United  
Arts Council of Puget Sound

Please send me .....subscriptions @ \$.....each Enclosed \$ .....

Evening: (circle) M T W Th F S Sun Charge to my: BankAmericard No. ....

Seating: (circle) Center Diagonal Side FirstBank Card No. ....

Please Bill Me \$.....

NAME ..... PHONE ..... BUS.....

ADDRESS.....CITY .....ZIP .....

Please enclose a stamped, self-addressed envelope. Subscriptions will be processed in the order of receipt.

Be an angel to ACT — add a tax-deductible contribution \$.....



## BLACK ARTS/WEST

THEATER  
Drama  
Dance  
Music

GALLERY  
African /Afro-American Art

BLACK ARTS/WEST  
3406 E. UNION  
EA2-0211 (RESERVATIONS FRI. OR SAT.)

Opening Mid  
July

# WEYMAN BOOKS

407  
Pike st.  
Seattle Wn.



# Visit Historic Old Seattle

1st AVE. - OCCIDENTAL - 2nd AVE.  
PIONEER SQUARE TO JACKSON STREET

Barbary Coast Restaurant  
The Berk Gallery  
The Blue Banjo Tavern  
Brasserie Pittsburg - French Cuisine  
Cunningham's Antiques  
Current Editions Gallery  
Colony Frames  
The Coven - Used Books  
Das Gasthaus - Sidewalk Cafe  
Fox & Hounds Restaurant  
Globe Antiques  
Grapevine Tavern - Live Music  
Michael Johnson - Primitive Arts  
L'Accent - Imports - Antiques  
The Loomery - Crafts - Weaving Supplies  
The Manolides Gallery  
Masin's Furniture  
Memorabilia 2000 - Arts and Crafts  
The Old Fire House - Antiques  
Penryn - Arts and Crafts  
Polly Freidlander Gallery  
The Red Gander Restaurant  
Ruggles Office Supply  
Underground Restaurant  
Underground Tours  
Uranian Bookstore  
Richard White Gallery  
Will's Cafe - Soul food  
Wood Goods  
Your Mother's Mustache Tavern

## DONORS:

Mr. & Mrs. William M. Allen  
Mrs. John H. Ballinger  
Mr. & Mrs. Prentice Bloedel  
Mr. & Mrs. Lawrence Bogle  
Mr. & Mrs. Louis Brechemin  
Mr. & Mrs. Samuel H. Brown  
Mr. & Mrs. C. Spencer Clark  
Mr. Harold Heath

## SPONSORS:

Mr. & Mrs. Edward W. Andrews, Jr.  
Miss Eulalia Bell  
Mr. & Mrs. David C. Black  
Mr. & Mrs. Frederick J. Blanchett  
Block Foundation  
Mr. & Mrs. Herman Blumental  
Dr. & Mrs. Herschell J. Boyd  
Mrs. William Calvert  
Dr. & Mrs. John E. Z. Caner  
Dr. & Mrs. David P. Christie  
Mrs. Carl E. Croson  
Mr. & Mrs. Joseph Danz  
P. Cameron Devore  
Mr. & Mrs. Walter A. Donahoe  
Mr. & Mrs. Maurice S. Dunn  
Mr. & Mrs. Douglas K. Fleming  
Mrs. Stuart C. Frazier  
Margery and Paul Friedlander Foundation  
Mr. & Mrs. Fabian Friedman  
Dr. & Mrs. Hellmut Golde  
Mr. & Mrs. John H. Hauberg  
Dr. & Mrs. Lucius Hill  
Mr. & Mrs. Sherman Huffine  
Mr. & Mrs. Henry C. Isaacson, Sr.

## ARCHANGELS:

Mr. & Mrs. Carl B. Allendoerfer  
Mr. & Mrs. Frederick Ayer  
Mr. & Mrs. Alec Bayless  
Dr. & Mrs. A. B. Bergman  
Mr. & Mrs. Sanford Bernbaum  
Mr. & Mrs. Alan F. Black  
Mr. & Mrs. Elwell Case  
Mr. & Mrs. Stanley Chapple  
Mr. & Mrs. Charles W. Donahoe  
Mr. & Mrs. Henry G. Dougan  
Mr. & Mrs. Thomas B. Foster  
Mr. & Mrs. Colvin W. Glenn  
Dr. & Mrs. Alan L. W. Gunsel  
Mr. & Mrs. Morris N. Hendrickson  
Mr. & Mrs. Hotson  
Mr. C. David Hughbanks  
Mr. & Mrs. W. Harold Hutchinson  
Mr. & Mrs. Jay Jacobs  
Mrs. Kit Kamins  
Dr. & Mrs. Charles Kaplan  
Dr. & Mrs. Martin Kushner  
Dr. William Kydd  
Mrs. J. Richard Lane  
Mr. & Mrs. Lewis E. Langdon

## ANGELS:

Dr. & Mrs. John Douglas Allen  
Mr. & Mrs. Robert W. Allen  
Mr. & Mrs. Gilbert W. Anderson  
Mrs. John W. Anderson  
Dr. & Mrs. J. S. Ansell  
Mr. Sverre Arestad  
Patricia B. Arnt  
Mr. & Mrs. Charles H. Badgley  
Dr. & Mrs. John David Bagdade

Mrs. J. Elroy McCaw  
Mr. & Mrs. William G. Reed, Jr.  
Mr. & Mrs. William G. Reed, Sr.  
Mr. & Mrs. Walter E. Schoenfeld  
Dr. & Mrs. George E. Taylor  
Mr. & Mrs. Bagley Wright  
Mr. Willard Wright

Dr. & Mrs. David E. Karges  
Dr. & Mrs. Carteret Lawrence  
Dr. & Mrs. J. Hans Lehmann  
Mr. & Mrs. Mark A. Jensen  
Mr. & Mrs. Sam L. Levinson  
Mr. & Mrs. George A. Lhamon  
Mr. & Mrs. Justin M. Martin  
Mr. & Mrs. Stephen B. Moser  
Dr. & Mrs. St. Elmo Newton III  
Mr. & Mrs. Philip S. Padelford  
Mr. & Mrs. Brooks G. Ragen  
Mrs. Dwight Robinson  
Mr. & Mrs. G. Forrest Sainsbury  
Mr. & Mrs. Langdon S. Simons, Jr.  
Dr. Sarah C. Sloot  
Mr. & Mrs. Phillip Stewart  
Mr. C. Fain Sutter  
Mrs. Kerry Trimble  
Mr. & Mrs. Walter Walkinshaw  
Mr. & Mrs. Edward C. Wells  
Mr. & Mrs. Gerald A. Williams  
Dr. & Mrs. Robert F. Willkens  
The Howard Wright Trust

Dr. Herbert Lazenby  
Dr. & Mrs. Goodhue Livingston  
Mrs. Alvin S. Luchs  
Mrs. Hugh E. McCreery  
Dr. & Mrs. Albert H. Meadowcroft  
Mrs. Frederic C. Moll  
Mrs. Alexander Niven  
Mr. & Mrs. Fred O. Paulsell, Jr.  
Mr. & Mrs. Maynard L. Pennell  
Dr. & Mrs. Paul G. Peterson  
Mr. & Mrs. Andrew Price, Jr.  
Mr. & Mrs. Carl Pruzan  
Dr. & Mrs. Glen Rice  
Mrs. Plummer Riley  
Mr. & Mrs. John E. Ryan, Jr.  
Mr. & Mrs. G. Sparling  
Mr. & Mrs. Malcolm T. Stamper  
Dr. & Mrs. Paul P. Van Arsdell, Jr.  
Mrs. Helen M. Vaughan  
Mr. & Mrs. Sidney C. Volinn  
Mr. & Mrs. Douglas Weisfield  
Miss Winifred E. Weter  
Dr. & Mrs. Thomas T. White

Mr. & Mrs. Robert Baker  
Edith B. Baras  
Mr. & Mrs. Zane Barnes  
Dr. & Mrs. Beach Barrett  
Dr. & Mrs. R. Lamar Bass  
Mr. & Mrs. John C. Baxter  
Mr. & Mrs. John McGraw Baxter  
Mr. Christopher T. Bayley  
Mr. & Mrs. Emery P. Bayley



# ANGELS (Cont.):

Dr. & Mrs. Edwin L. Bierman  
Mr. & Mrs. William M. Black  
Mr. & Mrs. Thomas P. Bleakney  
Mrs. Nancy Block  
Dr. Natalie Briggs  
Mr. & Mrs. James F. Brinkley  
Bruce Brown  
Mr. & Mrs. Fred Brunton  
Mr. & Mrs. Peter Bunzel  
Mr. & Mrs. James A. Burgess  
Mr. & Mrs. Louis K. Bye  
Mr. James D. Cameron  
Mr. & Mrs. Charles W. Callahan  
Dr. & Mrs. William H. Calvin  
Mr. & Mrs. Eben Carlson  
Mrs. Goodwin Chase  
Dr. & Mrs. George M. Chatalas  
Mr. & Mrs. David H. Chick  
Mr. & Mrs. Robert Chinn  
Mr. & Mrs. V.L.O. Chittick  
Mr. & Mrs. Frank D. Cleary  
Dr. & Mrs. Oliver E. Cobb  
Mr. & Mrs. Wetherill Collins  
Mr. Max D. Coon  
Mr. & Mrs. Paul R. Cope  
Mr. & Mrs. Gary Crobett  
Dr. & Mrs. S. Allison Creighton  
Mr. & Mrs. James Cru'tcher  
Miss Joy A. Daniels  
Mr. & Mrs. William Danz  
Dr. Forrest M. Darrough  
Mr. & Mrs. Charles Davis  
Mr. & Mrs. Henry W. Dean, Jr.  
Dr. H. G. Dehmelt  
Mr. & Mrs. Edward G. Dobrin  
Mr. & Mrs. Fred Dyer  
Mr. V. J. Eastham  
Dr. & Mrs. Neil Elgee  
Mr. & Mrs. Richard L. Epstein  
Mr. Landon R. Estep  
Mr. & Mrs. Charles R. Evans  
Mr. T. R. Faragher  
Mr. & Mrs. Bennett Feigenbaum  
Dr. & Mrs. Paul Ferse  
Mr. & Mrs. Peter Fisher  
Mr. & Mrs. E. Robert Fleisher  
Mr. Jack R. Fletcher  
Mrs. Helen R. Flynn  
Mr. & Mrs. Karl S. Frey  
Mr. & Mrs. Stevens D. Frink  
Mary Ellen Gaffner  
Mr. & Mrs. Ben J. Gantt  
Mr. & Mrs. Ronald Geballe  
Elizabeth C. Giblin  
Mr. & Mrs. Robert G. Gillespie  
Dr. & Mrs. Arnold Goldberg  
Mr. & Mrs. Boyer Gonzales  
Dr. & Mrs. Frank Goodman  
Mr. & Mrs. A. C. Goodwin  
Mr. & Mrs. Edward Gross  
Mrs. D. G. Graham  
Mrs. Helen Graves  
Mr. & Mrs. Curtis Green  
Mrs. Joshua Green, Jr.  
Mary & William Griffiths  
Mr. Werner G. Grunsfeld  
Dr. & Mrs. George A. Hall  
Mr. & Mrs. N. Michael Hansen  
Mrs. William C. Hardman  
Mr. & Mrs. Francis S. Harper  
Mrs. Laura S. Harvey

Dr. & Mrs. William R. Hazzard  
Mrs. Arthur Hedderly-Smith  
Mr. & Mrs. Robert B. Heilman  
Mr. & Mrs. Wylei Hemphill  
Dr. & Mrs. J. Lester Henderson  
Mr. David M. Hewitt  
Mr. & Mrs. Victor G. Hines  
Dr. Cornell Hoff  
R. H. Hoffman  
Dr. & Mrs. John Hogness  
Mr. & Mrs. G. L. Hollingsworth  
Mr. & Mrs. Charles A. Holtz  
Mr. & Mrs. Frank H. Hopkins  
Prof. & Mrs. E. M. Horwood  
Mrs. Clarence F. Hughbanks  
Mr. & Mrs. Jack E. Hulburd  
Mr. & Mrs. William P. Hungerford  
Mr. & Mrs. Charles B. Hurley  
Mr. Robert W. Isaacson  
Mr. Paul E. Jacobson  
Mr. & Mrs. Michael R. Johnson  
Mr. & Mrs. J. Richard Johnston  
Mrs. Alfred E. Jones  
Dr. & Mrs. Blackburn Joslin  
Dr. & Mrs. Solomon Katz  
Dr. & Mrs. Vincent Kelley  
Phoebe H. Kellogg  
Miss Olive Kerry  
Mr. & Mrs. Henry H. Ketcham, Jr.  
Dr. & Mrs. Charles D. Kimball  
Mr. & Mrs. Owen K. King  
Dr. & Mrs. Robert L. King  
Kirk, Wallace, McKinley, A1A & Assoc.  
Mr. & Mrs. Morton Kroll  
Dr. & Mrs. Howard Krouse  
Mr. & Mrs. W. S. Lambert  
Dr. & Mrs. David Lagunoff  
Dr. Roger L. Lerner  
Mr. & Mrs. John H. Lewis  
Irving & Lillian Lieberman  
Dr. & Mrs. Manfred Lindenberger  
Mr. & Mrs. Richard Loesch  
Mr. & Mrs. Kenneth A. MacDonald  
Mr. & Mrs. Sumner Marcus  
G. W. Martin, Jr.  
Martin's Furniture Company  
Mr. & Mrs. Floyd McCroskey  
Mr. & Mrs. James G. McCurdy  
Mrs. William R. McMillan  
Dr. & Mrs. David Metheny  
Mr. & Mrs. Carl R. Meurk  
Mr. & Mrs. Georg N. Meyers  
Robert L. Michelson  
Mr. & Mrs. Lowell P. Mickelwait  
Mr. & Mrs. Thomas W. Miller  
Mrs. A. E. Montgomery  
Mrs. James B. Morrison  
Mr. & Mrs. Furman C. Mosely  
Dr. Arno G. Motulsky  
Mr. & Mrs. G. A. Mueller  
Eleanore Nadeau  
Mr. & Mrs. S. H. Neiman  
Mr. & Mrs. Wells F. Ostrander  
Dr. & Mrs. Jon Ostrow  
Mr. & Mrs. John D. Perine  
Anne Perry  
Mr. & Mrs. Drury Pifer  
Mr. & Mrs. Robert C. Pittman  
Dr. Pietro M. Poletti  
Mr. & Mrs. Fenton Radford  
Mr. & Mrs. Edward Rauscher

A CONTEMPORARY THEATRE (ACT) was organized to produce the important plays of our time while those plays have immediate meaning and impact. It was our belief that this growing metropolitan area should have the opportunity to see professional productions of important plays which are being seen in other major cities of Europe and America. We believed that the cultural and intellectual environment of our city would be enhanced by such an opportunity. In our sixth season, we can now point to dramatic proof that our belief was well founded, for our audience has grown from 7,000 during our first year to well over 30,000 during the past few seasons.

A NEW PLAY opens at ACT every two weeks this summer! We are proud and excited to be able to produce seven of the most fascinating plays in contemporary international theatre. We hope you will continue to . . .

## THINK SUMMER AND ACT!

ROSENCRANTZ AND GUILDENSTERN ARE DEAD		
THE BIRTHDAY PARTY by Harold Pinter	THE BALCONY by Jean Genet	by Tom Stoppard
JUNE 23 thru JULY 4	JULY 7 thru JULY 18	JULY 21 thru AUGUST 1
THE CAUCASIAN CHALK CIRCLE by Bertolt Brecht		THE PRIME OF MISS JEAN BRODIE by Jay Presson Allen
AUGUST 4 thru AUGUST 15		AUGUST 18 thru AUGUST 29
ENDGAME by Samuel Beckett		YOUR OWN THING by Hal Hester & Danny Apolinar
SEPT 1 thru SEPT 12		SEPT 15 thru SEPT 26

Our ability to continue, to improve, and to increase our contribution to live in the Puget Sound area is directly related to our ability to generate direct financial help. Like every serious theatre in America and in Europe, ACT must rely on contributions to finance a sizeable portion of its budget. Within this program will be found a detailed listing of individuals who have become ACT "ANGELS" for 1970 . . . and a listing of those businesses and corporations who support ACT through the UNITED ARTS COUNCIL OF PUGET SOUND.

All contributions are vitally necessary . . . warmly appreciated . . . and tax-deductible.

## A NEW PLAY OPENS AT ACT EVERY TWO WEEKS THIS SUMMER!

Performances every evening following Tuesday night openings. All curtains at 8:30 P.M.

Box office hours daily from 10 A.M. except Sundays.

Special student rates on available seating during the half-hour prior to each performance.

A CONTEMPORARY THEATRE (ACT)  
709 FIRST WEST (AT ROY)  
SEATTLE, WASHINGTON 98119  
AT 4-7392